

# ROCKLIN CROSSINGS

## A POWER CENTER



**COMING  
SPRING 2014**

<b>LOCATION</b>	Southeast quadrant of Sierra College Boulevard & Interstate 80	
<b>ANCHOR TENANTS</b>	Wal-Mart, Home Depot	
<b>SIZE</b>	±543,500 Square Feet (GLA)	
<b>AVAILABILITY</b>	<b>PAD &amp; SHOP SPACE</b>	
<b>TRAFFIC COUNTS</b>	Interstate 80 at Sierra College Blvd	±96,000 ADT (Cal-Trans - 2008)

For Leasing Information, Please Contact:

Jason K. Gallelli  
jgallelli@gtvoitco.com  
License ID: 01143594

Kevin M. Soares  
ksoares@gtvoitco.com  
License ID: 01291491

Jeff T. Hagan  
jhagan@gtvoitco.com  
License ID: 01494218

Owned and  
Operated by  
DONAHUE  
SCHRIER

NOTE: While the information contained herein is from sources deemed reliable and is believed to be correct, it is not in any way warranted or guaranteed by Voit Real Estate Services.

**Voit**  
REAL ESTATE SERVICES

**GALLELLI**  
TEAM RETAIL SPECIALISTS

2237 Douglas Boulevard • Suite 100 • Roseville, CA 95661 • 916.772.1700 p • 916.784.2098 f • www.gtvoitco.com

## ROCKLIN CROSSINGS - MARKET OVERVIEW

**Rocklin Crossings** will be constructed by Donahue Schriber Realty Group, L.P. and will consist of approximately ±490,000 square feet of new retail and restaurant space at the southeast quadrant of Sierra College Boulevard and Interstate 80. Anchored by Wal-Mart and Home Depot, this power center will offer excellent visibility along Interstate 80, the gateway to the Sierra's.



Over the last decade, the Roseville/Rocklin market has become one of Northern California's premier trade areas and has attracted such notable retailers and restaurants such as:

- Whole Foods Market
- Nordstrom
- West Elm
- McCormick & Schmick's
- California Pizza Kitchen
- BJ's Restaurant
- REI Sports
- The Yardhouse
- Tiffany & Co.
- H&M
- Dave & Busters
- Macy's
- Sears
- JC Penney
- Crate & Barrel
- Ruth's Chris Steakhouse

### TRADE AREA

Approximately 60,000 residents in the immediate trade area.

### SECONDARY TRADE AREA

Auburn is located approximately 12 miles east of the city of Rocklin. It includes Weimar to the north, Pilot Hill to the south, Newcastle to the west and Cool to the east. There are approximately 66,000 residents located in the greater Auburn area, of which ±13,000 reside in the City of Auburn itself.

### Demographics

	<u>3 Mile</u>	<u>5 Mile</u>	<u>10 Mile</u>
2011 Total Population:	39,761	119,285	466,112
2016 Total Population:	43,808	134,480	509,155
2011 Daytime Population:	30,836	106,026	396,244
2011 Average Household Income:	\$90,484	\$105,230	\$90,260

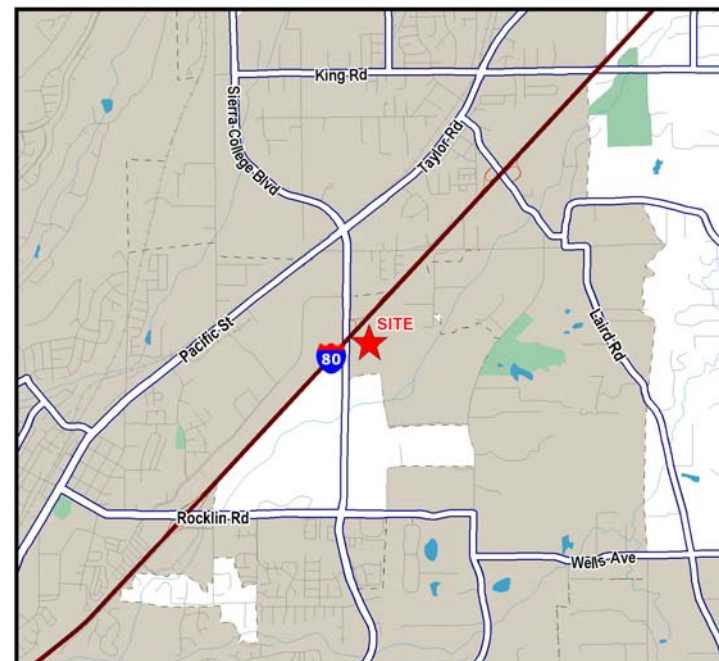

For Leasing Information, Please Contact:

Kevin M. Soares  
ksoares@gtvoitco.com  
License ID: 01291491

Jeff T. Hagan  
jhagan@gtvoitco.com  
License ID: 01494218



Owned and  
Operated by  
www.donahueschreiber.com

# ROCKLIN CROSSINGS - AERIAL

