1119 Raritan Avenue

Highland Park, NJ 08904

AVAILABLE FOR LEASE

PROPERTY HIGHLIGHTS

- Asking: $2,500/Month/NNN
- Free Standing Building
- 2,000 Square Feet
- Recently Renovated Interior
- 24 Dedicated Parking Spots
- Corner Lot Access to Raritan Avenue and South11th Street.
- Ideal for a Variety of Office or Medical Uses.

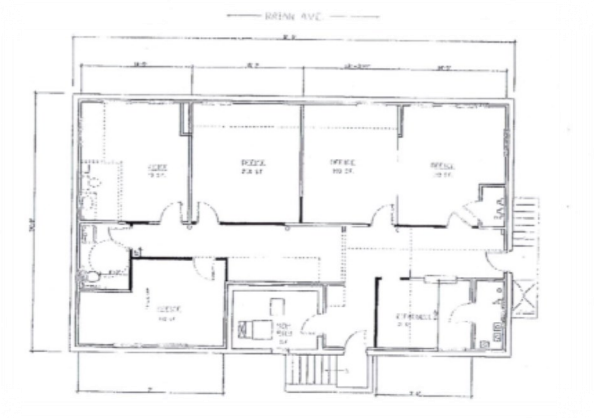

FOR MORE INFORMATION CONTACT EXCLUSIVE BROKERS:

Lance Bram
COMMERCIAL BROKERAGE
www.lancebram.com

PHONE: 732.545.1850, JOE D'AGOSTINO Ext 17

This information has been secured from sources we believe to be reliable Accordingly, no warranty or representation, express or implied, is made to the accuracy of the information contained herein, and same submitted to errors, omissions, change of price, rental or other conditions, withdrawal notice, and to any special listing conditions imposed by our principals.