

RESIDENTIAL RANCH & LAND

330 DAY ROAD

GILROY, CALIFORNIA



RANCH LAND FOR SALE

Property Highlights

- County Property next to Gilroy
- ±4.21 Acres
- Zoned: Industrial (A-20-A)
- APN: 790-06-043
- Nice Home & Many Barns and Out Buildings
- Do Not Distrub Tenants

SALE PRICE: \$1,150,000
±4.21 ACRES LAND

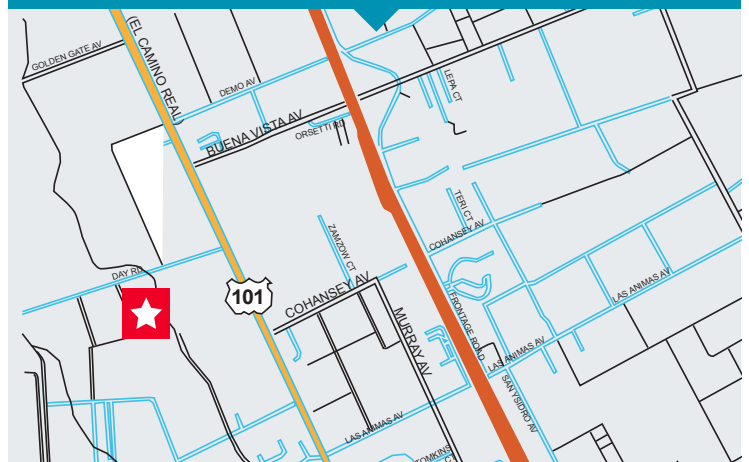

Gary Hansen
Senior Director
+1 408 436 3631
gary.hansen@cushwake.com
LIC #00637792

Cushman & Wakefield Copyright 2019. No warranty or representation, express or implied, is made to the accuracy or completeness of the information contained herein, and same is submitted subject to errors, omissions, change of price, rental or other conditions, withdrawal without notice, and to any special listing conditions imposed by the property owner(s). As applicable, we make no representation as to the condition of the property (or properties) in question.

RESIDENTIAL RANCH & LAND

330 DAY ROAD

GILROY, CALIFORNIA



Parcel Map

- APN: 790-06-043

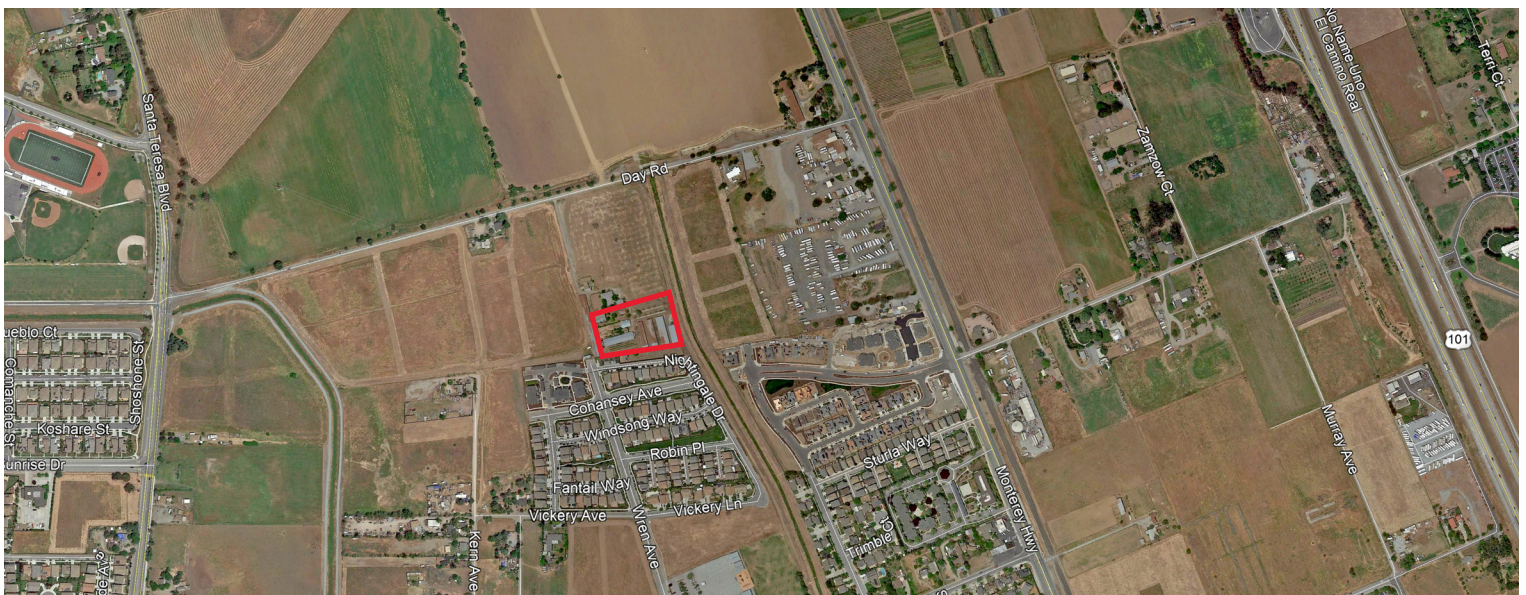

Gary Hansen
Senior Director
+1 408 436 3631
gary.hansen@cushwake.com
LIC #00637792

Cushman & Wakefield Copyright 2019. No warranty or representation, express or implied, is made to the accuracy or completeness of the information contained herein, and same is submitted subject to errors, omissions, change of price, rental or other conditions, withdrawal without notice, and to any special listing conditions imposed by the property owner(s). As applicable, we make no representation as to the condition of the property (or properties) in question.

RESIDENTIAL RANCH & LAND

330 DAY ROAD

GILROY, CALIFORNIA



Gary Hansen
Senior Director
+1 408 436 3631
gary.hansen@cushwake.com
LIC #00637792

Cushman & Wakefield Copyright 2019. No warranty or representation, express or implied, is made to the accuracy or completeness of the information contained herein, and same is submitted subject to errors, omissions, change of price, rental or other conditions, withdrawal without notice, and to any special listing conditions imposed by the property owner(s). As applicable, we make no representation as to the condition of the property (or properties) in question.