



111 N. Canal

Sublease Available



Rental Rate
Negotiable



Available
Q4 2020



Total SF
65,014 SF



Term
4/20/21 or 3/31/26



Seat Counts
424



Rooftop
6,000 SF

CBRE

111 N. Canal



9th Floor

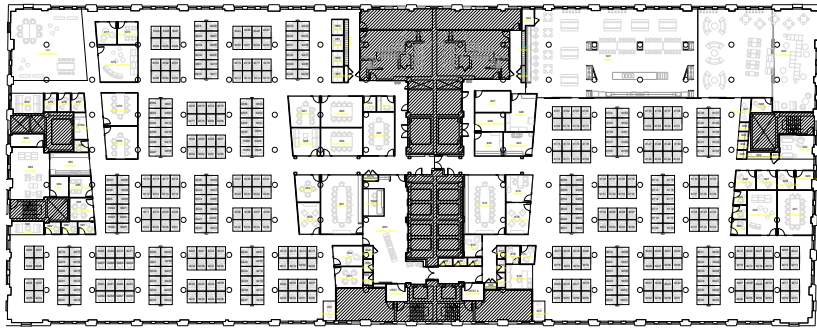

16th Floor

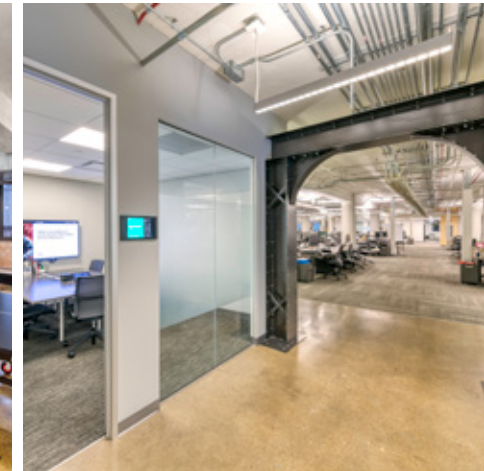
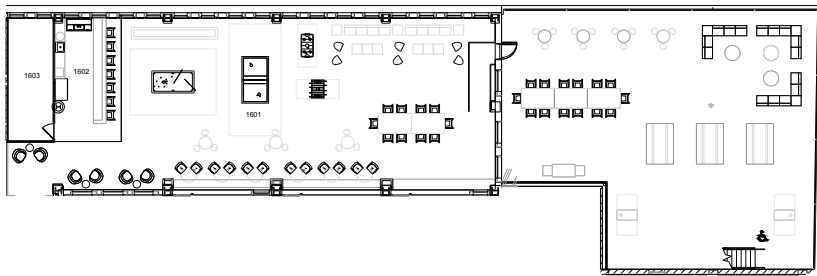

For More
Information
Contact:

Paul Reaumont

Executive Vice President
+1 312 935 1476
paul.reaumont@cbre.com

Ian J Murphy

Director, Transaction Management
+1 312 925 9460
ian.murphy@cbre.com

Marcella LaHara

Senior Transaction Manager
+1 570 401 7796
marcella.lahara@cbre.com

Holly Pearson

Client Services Team Lead
+1 312 935 1979
holly.pearson@cbre.com

CBRE

© 2019 CBRE, Inc. All rights reserved. This information has been obtained from sources believed reliable, but has not been verified for accuracy or completeness. You should conduct a careful, independent investigation of the property and verify all information. Any reliance on this information is solely at your own risk. CBRE and the CBRE logo are service marks of CBRE, Inc. All other marks displayed on this document are the property of their respective owners, and the use of such logos does not imply any affiliation with or endorsement of CBRE. Photos herein are the property of their respective owners. Use of these images without the express written consent of the owner is prohibited. PMSstudio_September2019