

FOR SALE OR LEASE | DOWNTOWN PLEASANTON

Stunning New Construction | 4,503 SF 2-Story Restaurant With Rooftop And Porch Seating



ROBIN NEWTON

Dir: 925.413.7613

robin.newton@tricommercial.com

CalDRE #01298897

TRI Commercial Real Estate Services 1777 Oakland Blvd, Suite 220, Walnut Creek, CA 94596



FOR SALE OR FOR LEASE NEW CONSTRUCTION RESTAURANT

725 MAIN STREET
Downtown Pleasanton



IDEAL FOR OWNER/USER OPPORTUNITY

±4,503 SF 2-Story Restaurant Building
with over 1,800 SF of Patio dining area

PROPERTY HIGHLIGHTS

- Restaurant space with lots of outdoor dining area with huge terrace
- Electronically controlled awnings & trellises
- Located in the heart of downtown Pleasanton
- Custom improvements available
- Grease trap 1500 gallons
- Elevator available
- Rear building easement for deliveries
- Fire suppression and alarm installed
- Electrical 600A 120/208V
- Call for Pricing

1ST FL | 3,053 SF + 516 SF PATIO
2ND FL | 1,450 SF + 1,316 SF TERRACE

725 MAIN STREET
Downtown Pleasanton

SECOND FLOOR

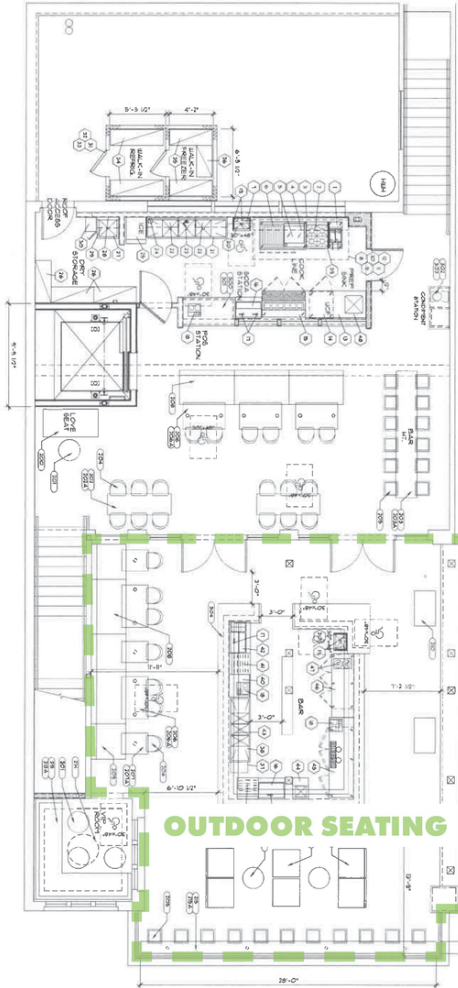

Stunning Second Story Awnnings and Trellises

FIRST FLOOR

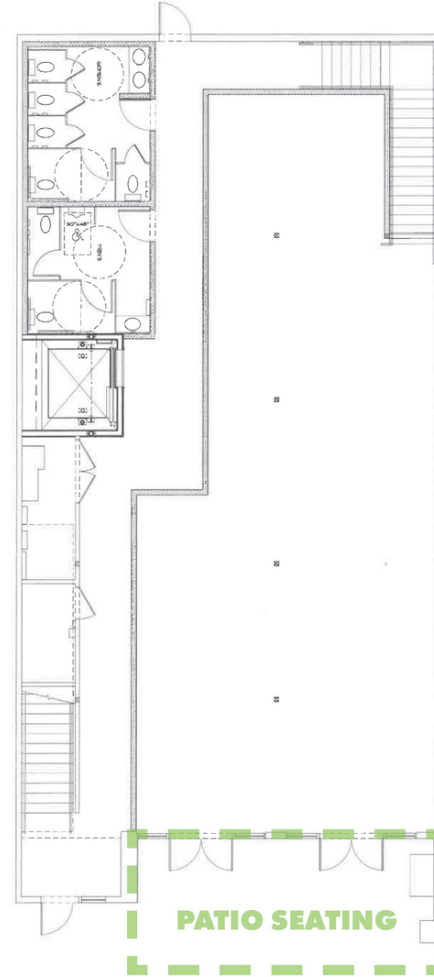

Main Street

FOR SALE OR FOR LEASE NEW CONSTRUCTION RESTAURANT

725 MAIN STREET
Downtown Pleasanton



FOR SALE OR FOR LEASE NEW CONSTRUCTION RESTAURANT

725 MAIN STREET
Downtown Pleasanton



DEMOGRAPHICS

	1 MILE	3 MILE	5 MILE
Population	16,852	74,277	155,639
Median Age	42.0	42.1	39.4
Average Household Income	\$172,527	\$155,681	\$186,828

Great Street Visibility
15,700 AADT on Main Street
Highest Foot Traffic in Pleasanton

