

Mt. Bethel Business Park Building 2 For Lease

WARREN TWP., SOMERSET COUNTY NJ

www.SilbertRealEstate.com

LOCATION

150 Mt. Bethel Road/ CR 651
Warren, NJ 07059

AVAILABLE

2nd floor ±14,457 SF (divisible to ±7,000 SF)

RENTAL RATE

\$13.50 psf NNN

Landlord will provide generous build out allowance pending use and creditworthiness.

RE TAXES & CAM

\$2.50 SF projected 2019

PARKING

200 onsite car parking

DEMOGRAPHICS 2019 PROJECTION

2 Mile Radius

| | |
|--------------------|-----------|
| Population | 9,397 |
| Median HH Income | \$147,591 |
| Average HH Income | \$211,952 |
| Median Age | 46.3 |
| Total Households | 3,302 |
| Daytime Population | 9,823 |

3 Mile Radius

| | |
|--------------------|-----------|
| Population | 28,180 |
| Median HH Income | \$143,171 |
| Average HH Income | \$208,982 |
| Median Age | 45.9 |
| Total Households | 10,464 |
| Daytime Population | 28,645 |

5 Mile Radius

| | |
|--------------------|-----------|
| Population | 148,858 |
| Median HH Income | \$112,018 |
| Average HH Income | \$148,520 |
| Median Age | 40.3 |
| Total Households | 50,671 |
| Daytime Population | 94,999 |

PROPERTY DESCRIPTION

Two building, mixed use business park originally constructed in 1985, renovated in 2012 and comprising approximately 122,000 SF of flex/office space situated on 15.7 acres. The available second floor premises are sprinklered, contain an elevator and two large restrooms.

Zoning GI General Industrial

Permitted uses: general offices for executive, administrative, data processing, research, training, conference facilities, indoor recreation, education, healthcare and wellness.

OCCUPANCY

Immediate

COMMENTS

- Current business tenants comprise of global manufacturing and distribution companies as well as children's recreation;
- 2.7m SF of corporate tenants within 5 miles;
- Situated less than 1.25 miles south of Exit 36 I-78 just 3 miles north of State Highway 22 and 4 miles east of I-287;
- Close proximity to downtown Warren including, restaurants, banks & shopping.

FOR ADDITIONAL INFORMATION OR INSPECTION CONTACT:

Joel Tomlinson
Ass't VP Retail Brokerage
908.604.6900 x 108
jtomlinson@silbertrealestate.com
or
Brian S. Silbert, President & CEO
908.604.6900 x 116
info@silbertrealestate.com

152 Liberty Corner Road, Suite 203, Warren, NJ 07059
908-604-6900 • 908-604-2030 fax

Website: www.silbertrealestate.com • Email: info@silbertrealestate.com

Although all information furnished regarding property for sale, rental or financing is from sources deemed reliable such information has not been verified, and no express representation is made nor is any to be implied as to the accuracy thereof, and it is submitted subject to errors, omissions, changes of price, rental or other conditions, prior sale, lease or financing, or withdrawal without notice.

SILBERT

REALTY & MANAGEMENT COMPANY, INC.

150 MT. BETHEL ROAD, WARREN, NJ – PRELIMINARY SECOND FLOOR SINGLE TENANT LAYOUT – ±14,457 SF

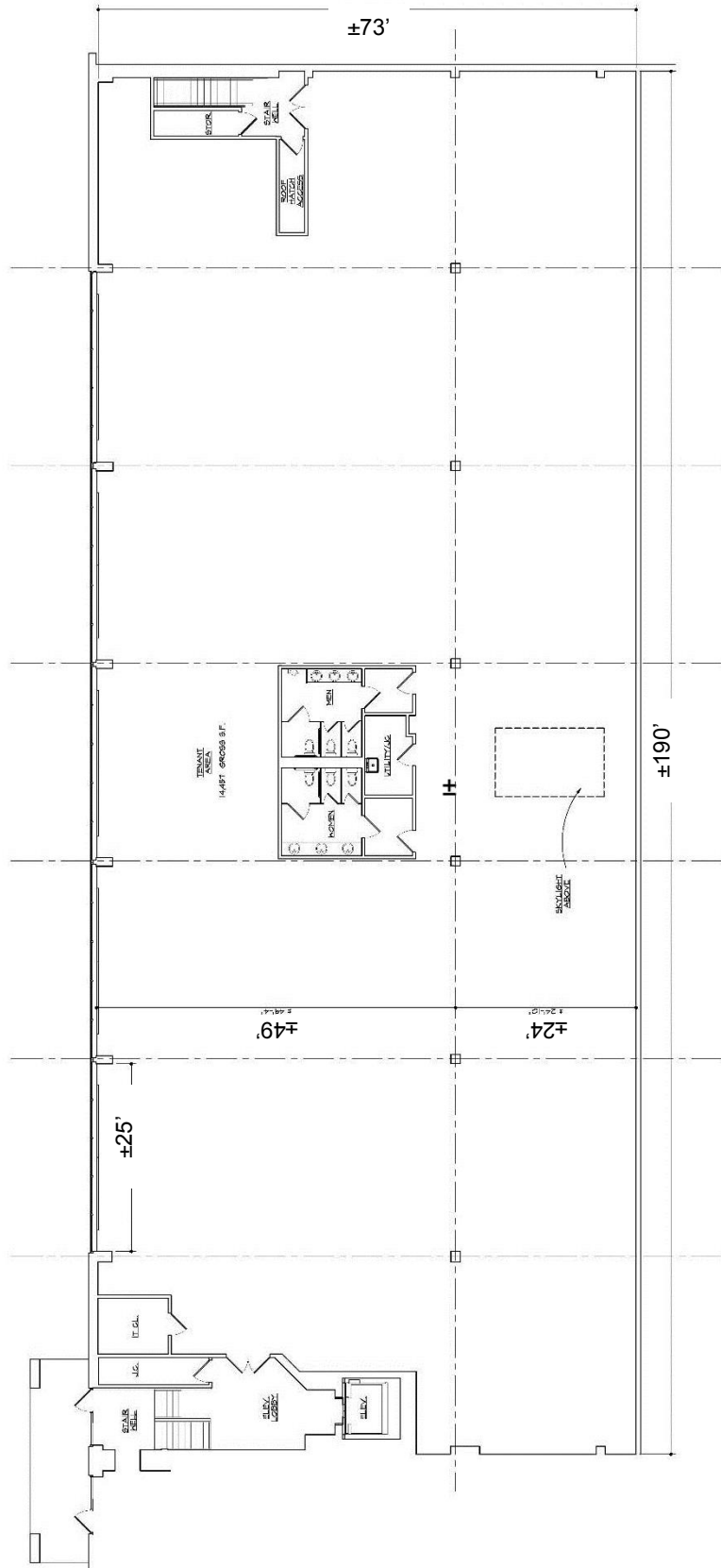

PRELIMINARY
SECOND FLOOR PLAN
14,457 GROSS SF.
SCALE: 1/8" = 1'-0"

150 MT. BETHEL ROAD, WARREN, NJ – PRELIMINARY SECOND FLOOR
 2 TENANT LAYOUT 14,457 DIVISIBLE TO 7,071 SF

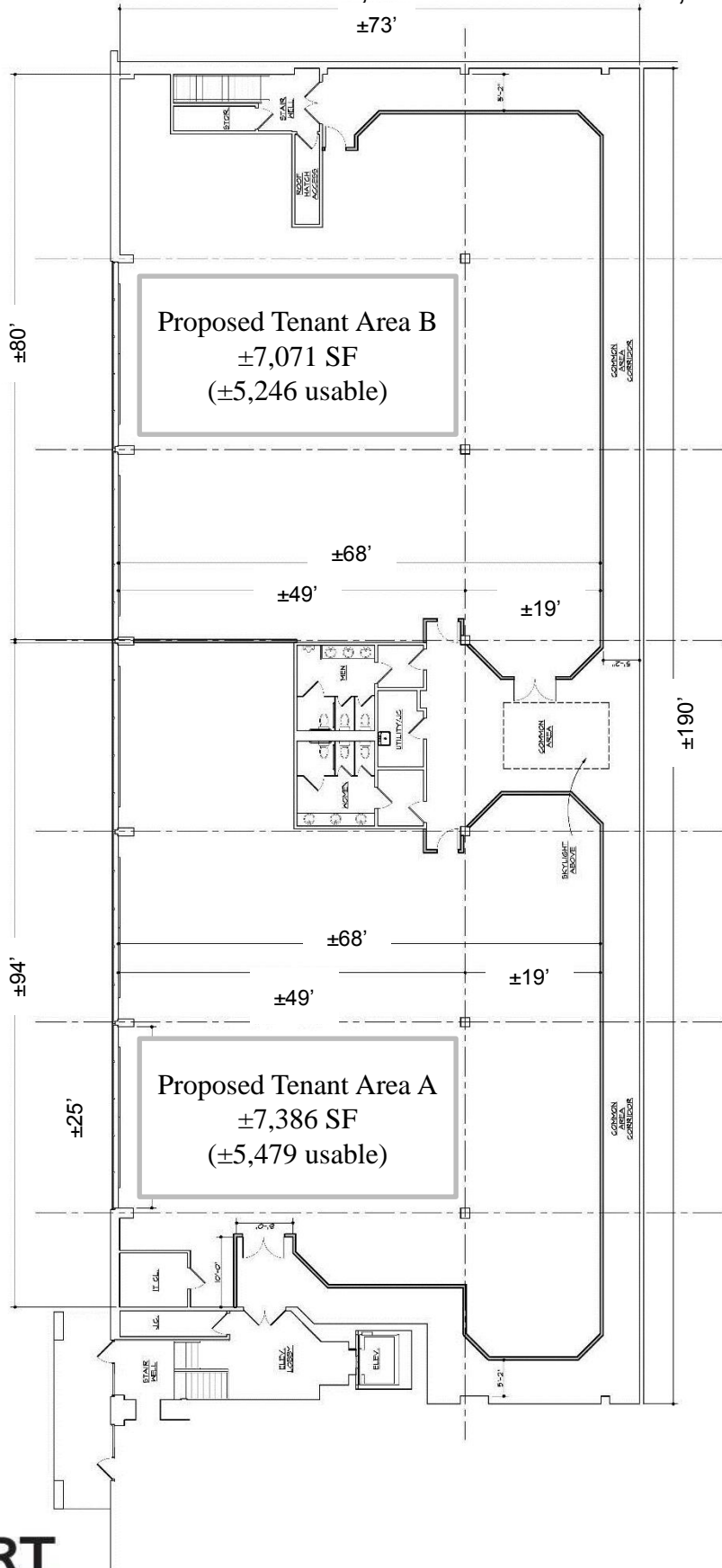

PRELIMINARY
 SECOND FLOOR PLAN
 DATE: 08/20/10
 SCALE: 1/8"=1'-0"

150 MT. BETHEL ROAD, WARREN, NJ – BLDG 2



150 MT. BETHEL ROAD, WARREN, NJ – BLDG 2

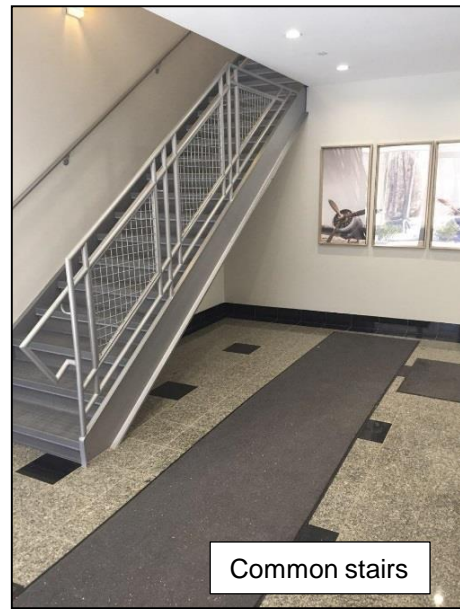
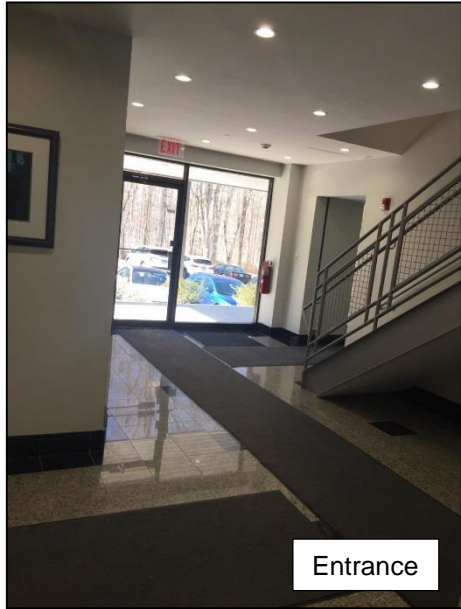

150 MT. BETHEL ROAD, WARREN, NJ – AREA CORPORATIONS

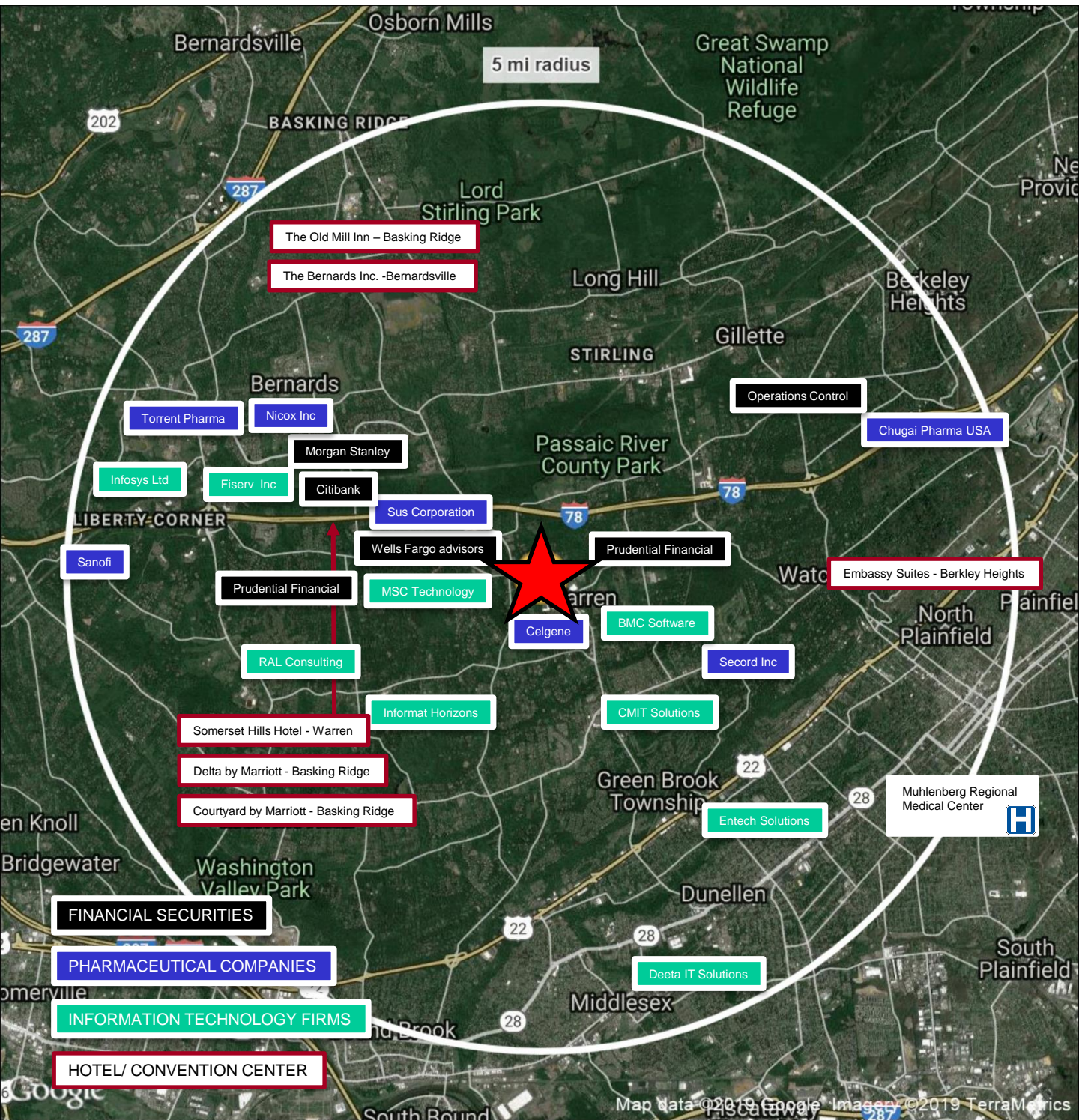

150 MT. BETHEL ROAD, WARREN, NJ

