



PILOT

PROPERTY GROUP

3121-3125 ROCHESTER RD., ROYAL OAK

PROPERTY OVERVIEW:

Prime Retail Space with Rochester Road Frontage
 Under 2 Miles to Downtown Royal Oak!
 Building Under New Ownership, Façade Upgrade for Qualified Tenants and Terms
 Great Owner User Opportunity

Property Type:.....	Office/Retail
Cross Streets:.....	13 Mile and Rochester Rd
Total Square Feet:.....	4,164
Minimum Sq. Ft. Available:....	2,373
Maximum Sq. Ft. Available:....	4,164
Lease Rate:.....	\$17.00
Lease Type:.....	NNN
Sale Price:.....	\$355,000.00
Lot Size:.....	93' Frontage
Parcel Size:.....	.29
Zoning:.....	B-1
Year Built:.....	1960
Property Taxes:.....	2020 - \$9,641

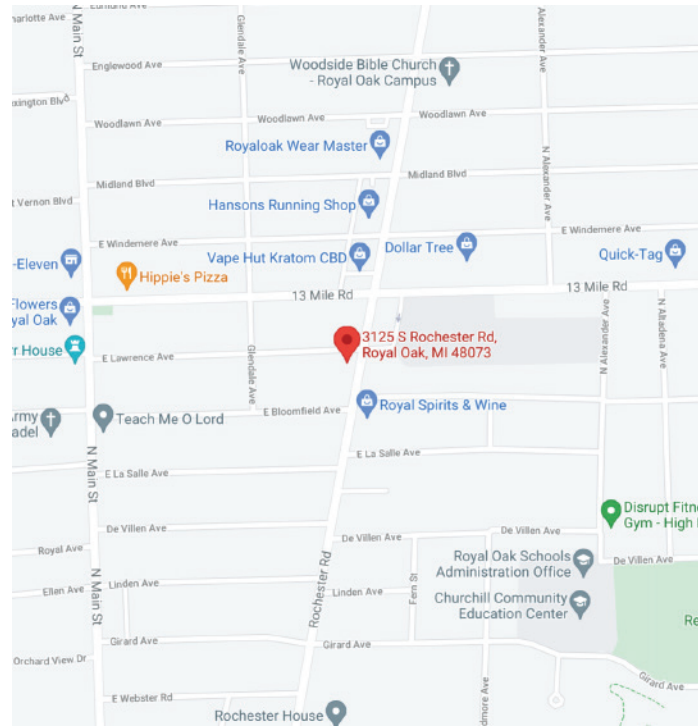

AGENT CONTACT INFO

JIMMY DIEHL O: 586.254.0900 x109 • C: 586.337.5241 • j.diehl@pilotpg.com

LUC FLUENT O: 586.254.0900 • C: 586.651.3337 • luc@pilotpg.com

Matching the right people to the right place.

TRAFFIC COUNT & DEMOGRAPHICS REPORT

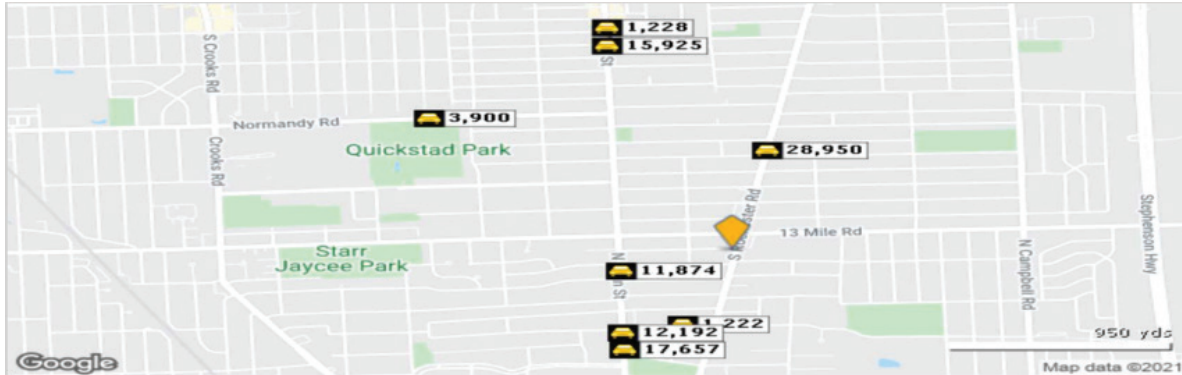

Street	Cross Street	Cross Str Dist	Count Year	Avg Daily Volume	Volume Type	Miles from Subject Prop
1 N Main St	E Bloomfield Ave	0.02 N	2020	11,874	MPSI	.29
2 Girard Ave	Rochester Rd	0.08 E	2020	1,222	MPSI	.32
3 Rochester Rd	Edmund Ave	0.02 S	2018	38,791	MPSI	.42
4 Rochester Rd	Edmund Ave	0.02 S	2020	28,950	MPSI	.42
5 North Main Street	Orchard View Dr	0.02 N	2020	12,192	MPSI	.43
6 N Main St	Detroit Ave	0.01 S	2018	17,657	MPSI	.48
7 South Main Street	Charlevoix St	0.01 N	2020	15,925	MPSI	.90
8 Normandy Rd	Custer Ave	0.10 E	2020	3,900	MPSI	.93
9 S Main St	W Tacoma St	0.02 S	2020	1,228	MPSI	.97

Radius	1 Mile	3 Mile	5 Mile
Population			
2026 Projection	15,618	118,516	335,868
2021 Estimate	15,636	118,232	335,119
2010 Census	15,579	115,545	328,569
Growth 2021 - 2026	-0.12%	0.24%	0.22%
Growth 2010 - 2021	0.37%	2.33%	1.99%
2021 Population by Hispanic Origin			
2021 Population	412	3,616	8,811
2021 Population	15,636	118,232	335,119
White	14,410 92.16%	101,489 85.84%	248,516 74.16%
Black	462 2.95%	5,811 4.91%	47,222 14.09%
Am. Indian & Alaskan	41 0.26%	395 0.33%	1,021 0.30%
Asian	420 2.69%	7,818 6.61%	29,275 8.74%
Hawaiian & Pacific Island	10 0.06%	70 0.06%	148 0.04%
Other	294 1.88%	2,649 2.24%	8,937 2.67%
U.S. Armed Forces	0	70	85
Households			
2026 Projection	6,987	54,822	143,571
2021 Estimate	7,003	54,716	143,291
2010 Census	7,022	53,640	140,741
Growth 2021 - 2026	-0.23%	0.19%	0.20%
Growth 2010 - 2021	-0.27%	2.01%	1.81%
Owner Occupied	5,464 78.02%	36,189 66.14%	98,081 68.45%
Renter Occupied	1,539 21.98%	18,527 33.86%	45,210 31.55%
2021 Households by HH Income			
Income: <\$25,000	693 9.89%	7,661 14.00%	21,656 15.11%
Income: \$25,000 - \$50,000	1,113 15.89%	9,237 16.88%	25,818 18.02%
Income: \$50,000 - \$75,000	906 12.93%	9,433 17.24%	25,367 17.70%
Income: \$75,000 - \$100,000	1,102 15.73%	8,517 15.57%	20,581 14.36%
Income: \$100,000 - \$125,000	999 14.26%	6,152 11.24%	15,729 10.98%
Income: \$125,000 - \$150,000	853 12.18%	4,477 8.18%	10,368 7.24%
Income: \$150,000 - \$200,000	826 11.79%	4,648 8.50%	10,853 7.57%
Income: \$200,000+	513 7.32%	4,589 8.39%	12,917 9.01%
2021 Avg Household Income	\$105,263	\$97,348	\$95,889
2021 Med Household Income	\$92,933	\$78,012	\$73,783

Matching the right people to the right place.

POSSIBLE FAÇADE UPGRADE



Matching the right people to the right place.

PROPERTY OUTLINE AND SURVEY

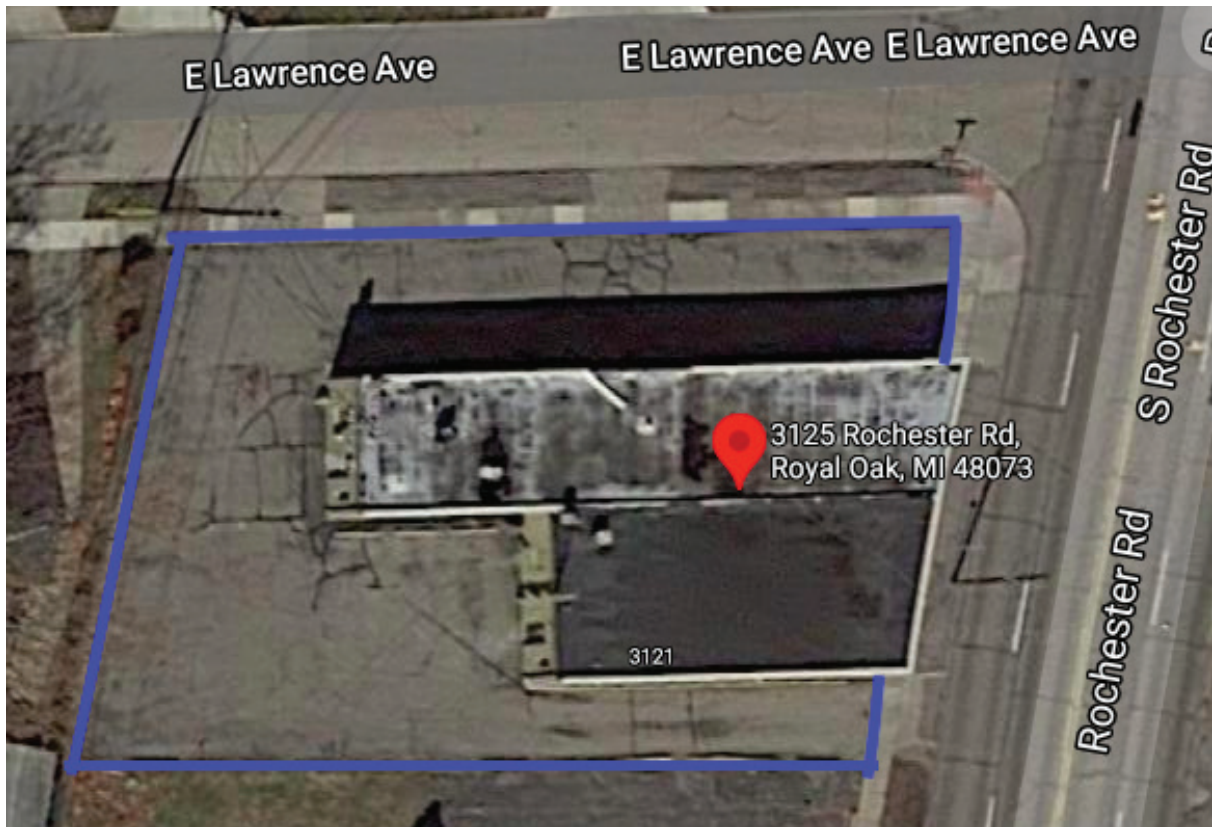
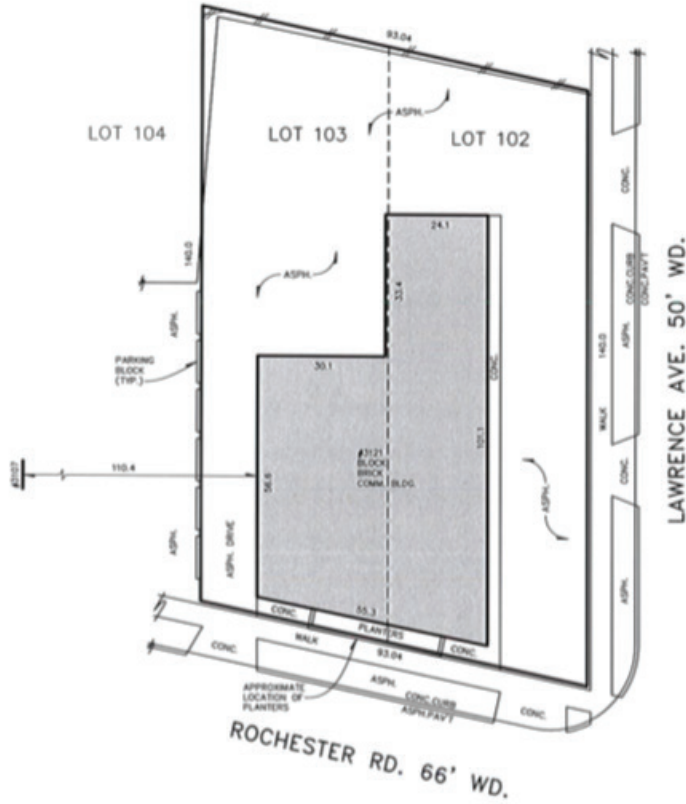

Matching the right people to the right place.