

WILLIAM H. AND DREHDA H. TIPTON
DB 314, PG 18

THOMAS AND PATRICK HARR
DB 556, PG 628

FARM CONTAINS
62.798 ACRES

JANUARY 28, 1998
ERROR OF CLOSURE
1 : 11,499

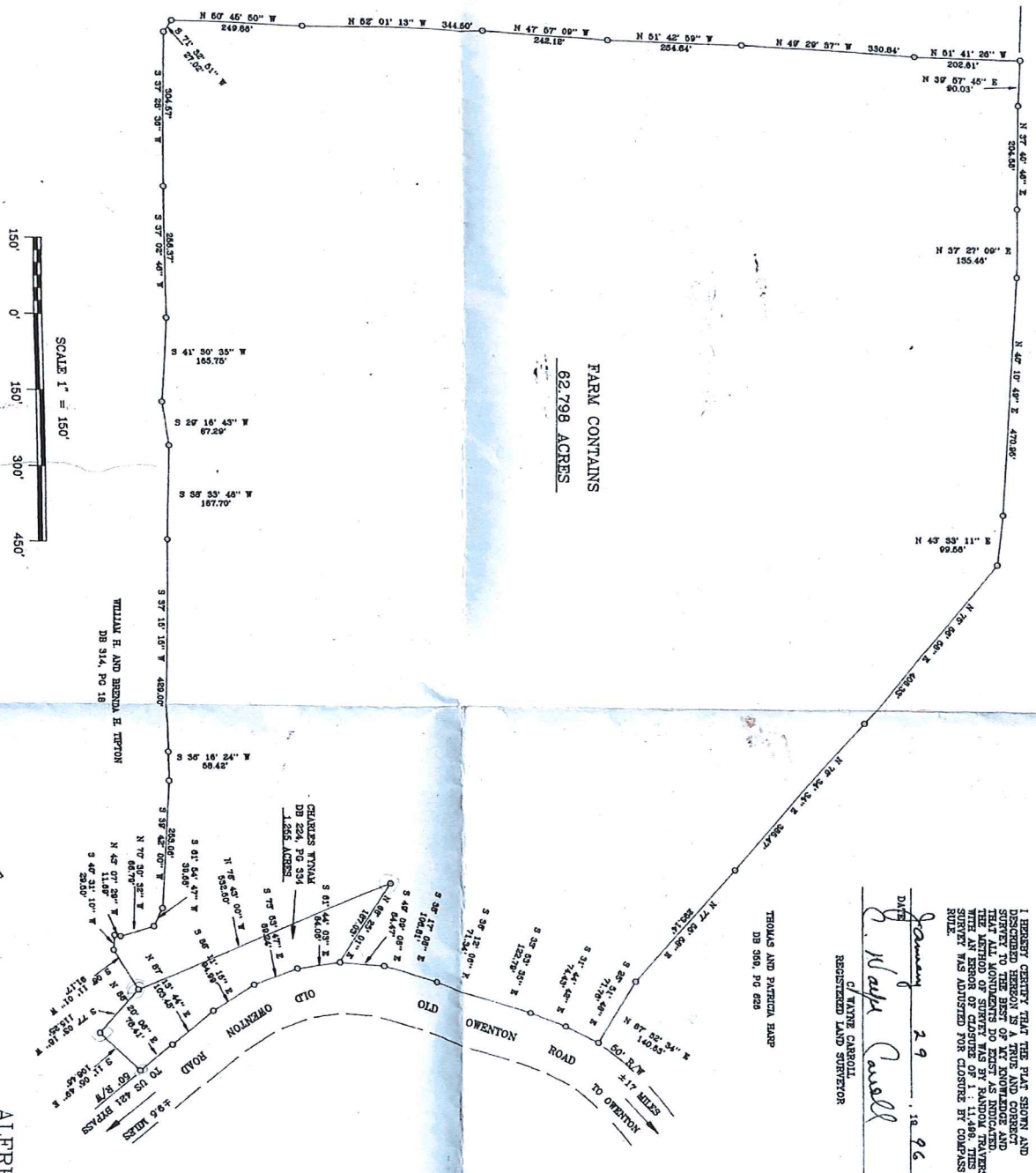

CERTIFICATION OF ACCURACY
I HEREBY CERTIFY THAT THE PLAT SHOWN AND DESCRIBED HEREON IS A TRUE AND CORRECT SURVEY TO THE BEST OF MY KNOWLEDGE AND THAT ALL ADJUSTMENTS DO EXIST AS INDICATED. I AM NOT PROVIDING ANY WARRANTY OR GUARANTEE WITH AN ERROR OF CLOSURE OF 1:11,499. THIS SURVEY WAS ADVISED FOR CLOSURE BY COMPASS RULE.

DATE: January 29, 1998
C. Wayne Carroll
REGISTERED LAND SURVEYOR

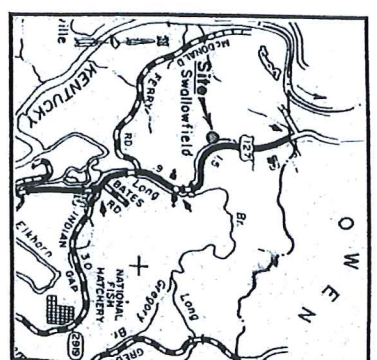

- NOTES:
1. SIDINGS OF STEEL FOR ALPRED
 2. BASES OF BEARINGS FROM MAGNETIC NORTH COMPASS BEADING TAKEN 12-12-96.
 3. PROPERTY SHOWN HEREON IS SUBJECT TO ALL ENCUMBRANCES OF RECORD OR APPARENT.

BY: *C. Wayne Carroll*
C. WAYNE CARROLL
R.L.S. # 1734
366 HARRODSWOOD ROAD
FRANKFORT, KY 40601

ALFRED AND CONNIE ALEXANDER
WEST SIDE OF OLD OWENTON ROAD
± 9.5 MILES NORTH OF US 421 BYPASS
FRANKLIN COUNTY, KENTUCKY

SURVEY
FOR

