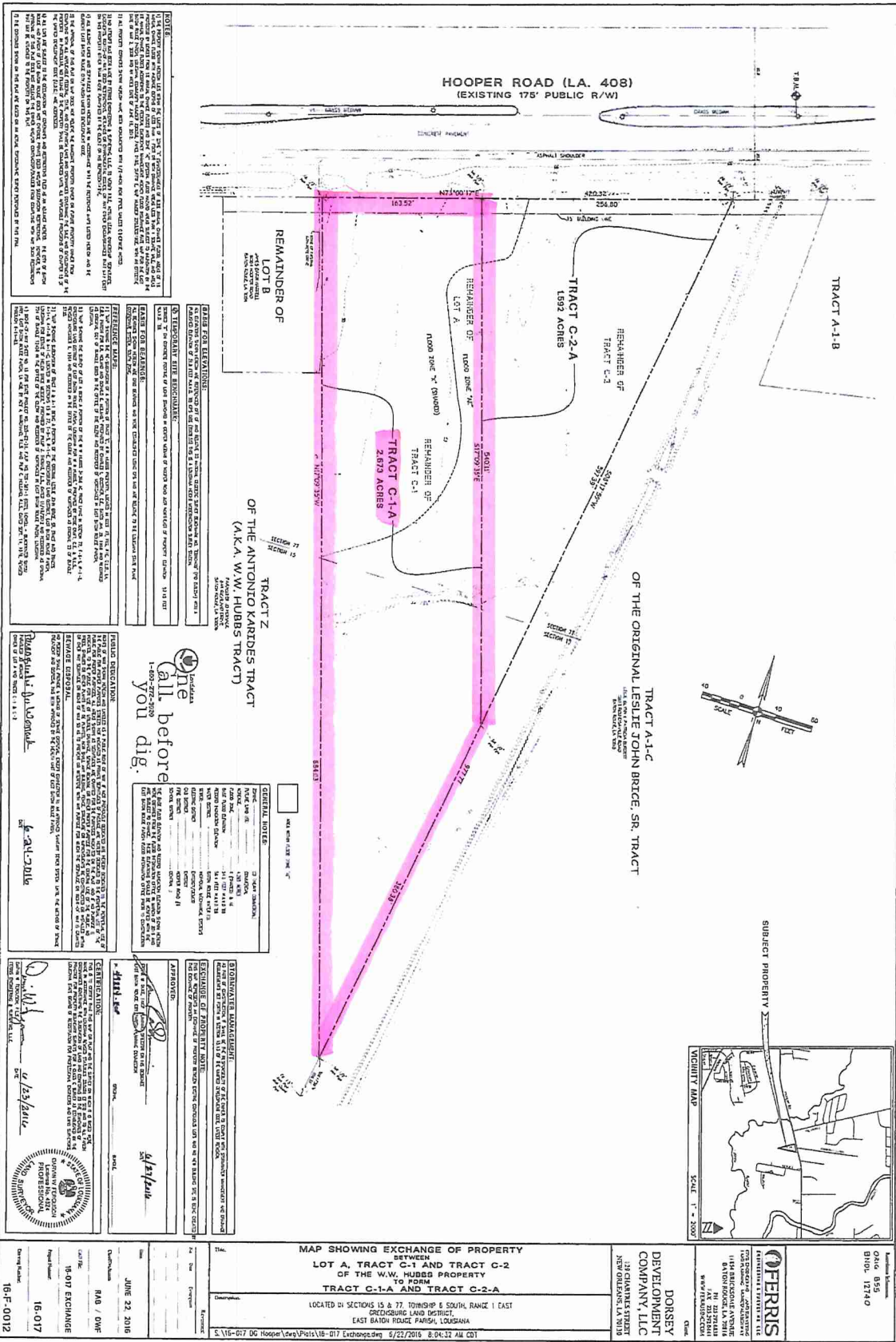

**EXHIBIT "B"**  
Description of "B Tract"



**NOTES:**

1. THIS SURVEY WAS MADE BY THE SURVEYOR IN ACCORDANCE WITH THE PROVISIONS OF THE SURVEYING ACT OF 1967 AND THE RULES AND REGULATIONS OF THE BOARD OF SURVEYING AND MAPPING, STATE OF LOUISIANA.
2. THE SURVEY WAS MADE BY MEASUREMENTS MADE IN THE FIELD BY THE SURVEYOR.
3. THE SURVEY WAS MADE BY MEASUREMENTS MADE IN THE FIELD BY THE SURVEYOR.
4. THE SURVEY WAS MADE BY MEASUREMENTS MADE IN THE FIELD BY THE SURVEYOR.
5. THE SURVEY WAS MADE BY MEASUREMENTS MADE IN THE FIELD BY THE SURVEYOR.
6. THE SURVEY WAS MADE BY MEASUREMENTS MADE IN THE FIELD BY THE SURVEYOR.
7. THE SURVEY WAS MADE BY MEASUREMENTS MADE IN THE FIELD BY THE SURVEYOR.
8. THE SURVEY WAS MADE BY MEASUREMENTS MADE IN THE FIELD BY THE SURVEYOR.
9. THE SURVEY WAS MADE BY MEASUREMENTS MADE IN THE FIELD BY THE SURVEYOR.
10. THE SURVEY WAS MADE BY MEASUREMENTS MADE IN THE FIELD BY THE SURVEYOR.

**GENERAL NOTES:**

1. THIS SURVEY WAS MADE BY THE SURVEYOR IN ACCORDANCE WITH THE PROVISIONS OF THE SURVEYING ACT OF 1967 AND THE RULES AND REGULATIONS OF THE BOARD OF SURVEYING AND MAPPING, STATE OF LOUISIANA.
2. THE SURVEY WAS MADE BY MEASUREMENTS MADE IN THE FIELD BY THE SURVEYOR.
3. THE SURVEY WAS MADE BY MEASUREMENTS MADE IN THE FIELD BY THE SURVEYOR.
4. THE SURVEY WAS MADE BY MEASUREMENTS MADE IN THE FIELD BY THE SURVEYOR.
5. THE SURVEY WAS MADE BY MEASUREMENTS MADE IN THE FIELD BY THE SURVEYOR.
6. THE SURVEY WAS MADE BY MEASUREMENTS MADE IN THE FIELD BY THE SURVEYOR.
7. THE SURVEY WAS MADE BY MEASUREMENTS MADE IN THE FIELD BY THE SURVEYOR.
8. THE SURVEY WAS MADE BY MEASUREMENTS MADE IN THE FIELD BY THE SURVEYOR.
9. THE SURVEY WAS MADE BY MEASUREMENTS MADE IN THE FIELD BY THE SURVEYOR.
10. THE SURVEY WAS MADE BY MEASUREMENTS MADE IN THE FIELD BY THE SURVEYOR.

**PROPERTY INFORMATION:**

**TRACT Z (A.K.A. W.W. HUBBS TRACT)**

**TRACT C-1-A (2.813 ACRES)**

**TRACT C-2-A (1.992 ACRES)**

**REMAINDER OF LOT B**

**REMAINDER OF TRACT C-1**

**REMAINDER OF TRACT C-2**

**PROPERTY INFORMATION:**

**TRACT Z (A.K.A. W.W. HUBBS TRACT)**

**TRACT C-1-A (2.813 ACRES)**

**TRACT C-2-A (1.992 ACRES)**

**REMAINDER OF LOT B**

**REMAINDER OF TRACT C-1**

**REMAINDER OF TRACT C-2**

**PROPERTY INFORMATION:**

**TRACT Z (A.K.A. W.W. HUBBS TRACT)**

**TRACT C-1-A (2.813 ACRES)**

**TRACT C-2-A (1.992 ACRES)**

**REMAINDER OF LOT B**

**REMAINDER OF TRACT C-1**

**REMAINDER OF TRACT C-2**

**MAP SHOWING EXCHANGE OF PROPERTY**

**BETWEEN**

**LOT A, TRACT C-1 AND TRACT C-2**

**OF THE W.W. HUBBS PROPERTY**

**TO FORM**

**TRACT C-1-A AND TRACT C-2-A**

**LOCATED IN SECTIONS 15 & 77, TOWNSHIP 6 SOUTH, RANGE 1 EAST**

**CREOLEBOURG LAND DISTRICT,**

**EAST BATON ROUGE PARISH, LOUISIANA.**

**DATE: 5/22/2016 8:04:32 AM CDT**

**SCALE: 1" = 200'**

**SCALE: 1" = 200'**

**SCALE: 1" = 200'**

**PROPERTY INFORMATION:**

**TRACT Z (A.K.A. W.W. HUBBS TRACT)**

**TRACT C-1-A (2.813 ACRES)**

**TRACT C-2-A (1.992 ACRES)**

**REMAINDER OF LOT B**

**REMAINDER OF TRACT C-1**

**REMAINDER OF TRACT C-2**

**PROPERTY INFORMATION:**

**TRACT Z (A.K.A. W.W. HUBBS TRACT)**

**TRACT C-1-A (2.813 ACRES)**

**TRACT C-2-A (1.992 ACRES)**

**REMAINDER OF LOT B**

**REMAINDER OF TRACT C-1**

**REMAINDER OF TRACT C-2**

**PROPERTY INFORMATION:**

**TRACT Z (A.K.A. W.W. HUBBS TRACT)**

**TRACT C-1-A (2.813 ACRES)**

**TRACT C-2-A (1.992 ACRES)**

**REMAINDER OF LOT B**

**REMAINDER OF TRACT C-1**

**REMAINDER OF TRACT C-2**

**PROPERTY INFORMATION:**

**TRACT Z (A.K.A. W.W. HUBBS TRACT)**

**TRACT C-1-A (2.813 ACRES)**

**TRACT C-2-A (1.992 ACRES)**

**REMAINDER OF LOT B**

**REMAINDER OF TRACT C-1**

**REMAINDER OF TRACT C-2**

**PROPERTY INFORMATION:**

**TRACT Z (A.K.A. W.W. HUBBS TRACT)**

**TRACT C-1-A (2.813 ACRES)**

**TRACT C-2-A (1.992 ACRES)**

**REMAINDER OF LOT B**

**REMAINDER OF TRACT C-1**

**REMAINDER OF TRACT C-2**

**PROPERTY INFORMATION:**

**TRACT Z (A.K.A. W.W. HUBBS TRACT)**

**TRACT C-1-A (2.813 ACRES)**

**TRACT C-2-A (1.992 ACRES)**

**REMAINDER OF LOT B**

**REMAINDER OF TRACT C-1**

**REMAINDER OF TRACT C-2**