

# CARLEY PROPERTIES

2501 Hanley Road Hudson, WI 54016



**FOR MORE INFORMATION CONTACT:**

**BRIAN ZELLER**  
C: 612.325.3038  
[bzeller@ccim.net](mailto:bzeller@ccim.net)

**DAVID ROBSON**  
C: 651.248.0390  
[drobson@bantara.net](mailto:drobson@bantara.net)

# Executive Summary

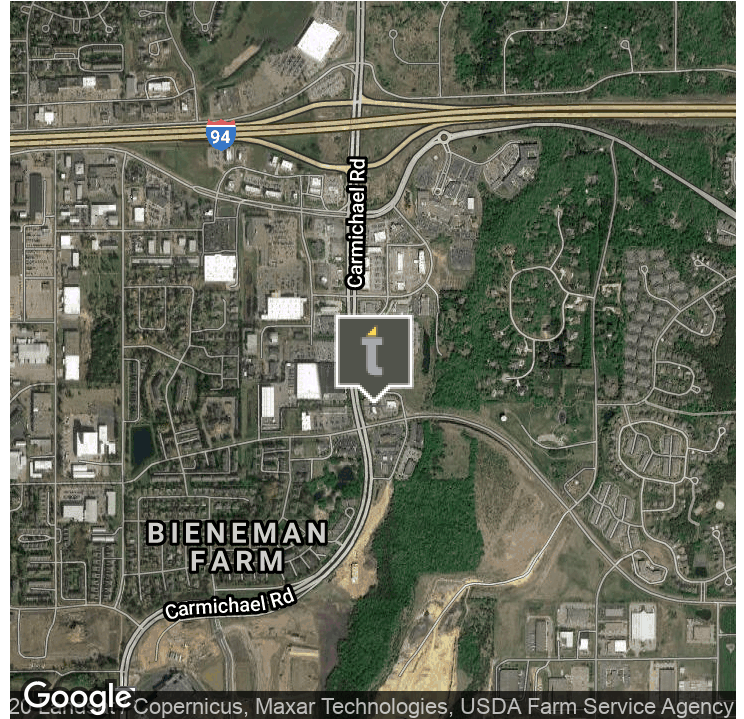

## OFFERING SUMMARY

Available SF:	1,778 - 12,921 SF
Lease Rate:	\$7.50 - 19.00 SF/yr (NNN)
CAM Rate:	\$7.45
Lot Size:	1.69 Acres
Year Built:	2004
Building Size:	19,070 SF
Market:	East Metro/St. Croix Valley

## PROPERTY OVERVIEW

Class A office space available immediately. This building is centrally located in Hudson, WI just 1/2 mile south of I-94 at Carmichael and Haney Road. The location has easy access and great visibility. The site has both day and evening high traffic counts.

## PROPERTY HIGHLIGHTS

- 1/2 mile south of I-94
- Class A office space
- Easy/convenient access
- Central location
- Great visibility
- High day and evening traffic counts
- Located on the Carmichael Corridor
- Largest Contiguous space 7,773 square feet

## FOR MORE INFORMATION CONTACT:

<b>BRIAN ZELLER</b>	<b>DAVID ROBSON</b>
C: 612.325.3038	C: 651.248.0390
bzeller@ccim.net	drobson@bantara.net



No warranty or representation, express or implied, is made to the accuracy or completeness of the information contained herein and same is submitted subject to errors, omissions, change of price, rental, or other conditions, withdrawal without notice and to any special listing conditions imposed by the property owner(s). We make no representations to the as to the condition of the property in question.



# Lease Spaces



## LEASE INFORMATION

Lease Type:	NNN	Lease Term:	60 months
Total Space:	1,778 - 12,921 SF	Lease Rate:	\$7.50 - \$19.00 SF/yr

## AVAILABLE SPACES

SUITE	TENANT	SIZE (SF)	LEASE TYPE	LEASE RATE
B100 Lower Level	Available	3,370 SF	NNN	\$7.50 SF/yr
Suite 103/104	Available	1,778 SF	NNN	\$19.00 SF/yr
Suite 200	Available	7,773 SF	NNN	\$19.00 SF/yr

**BRIAN ZELLER**  
C: 612.325.3038  
bzeller@ccim.net

**DAVID ROBSON**  
C: 651.248.0390  
drobson@bantara.net

**telus** PROPERTY  
SERVICES +  
SOLUTIONS

No warranty or representation, express or implied, is made to the accuracy or completeness of the information contained herein and same is submitted subject to errors, omissions, change of price, rental, or other conditions, withdrawal without notice and to any special listing conditions imposed by the property owner(s). We make no representations to the as to the condition of the property in question.

# Floor Plans

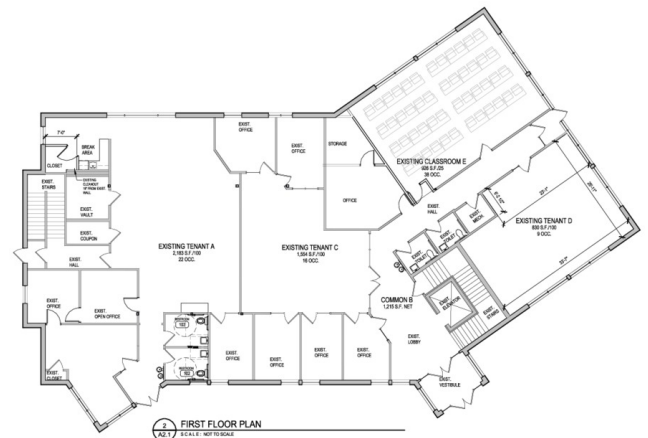
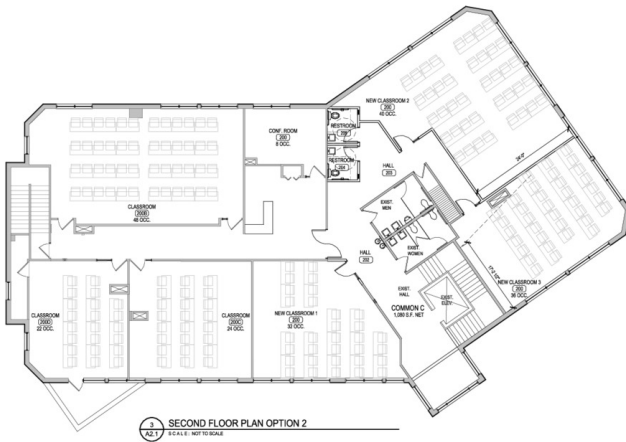
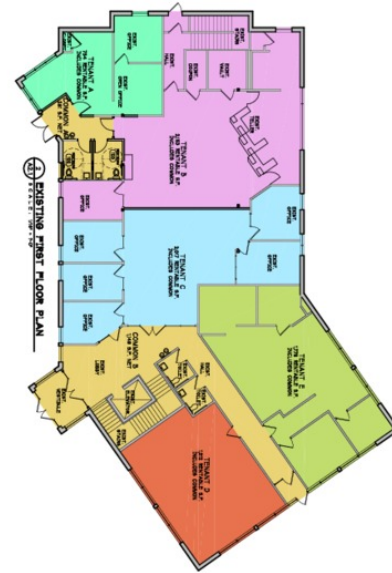
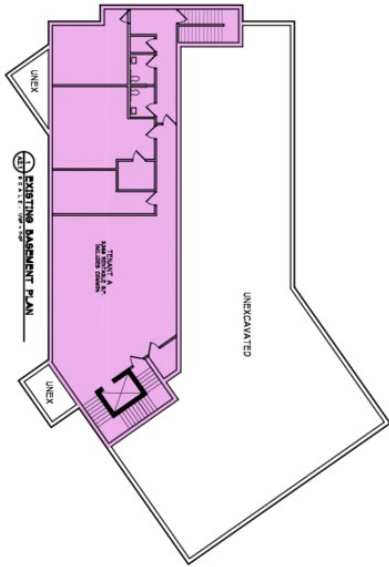

**BRIAN ZELLER**  
 C: 612.325.3038  
 bzeller@ccim.net

**DAVID ROBSON**  
 C: 651.248.0390  
 drobson@bantara.net



No warranty or representation, express or implied, is made to the accuracy or completeness of the information contained herein and same is submitted subject to errors, omissions, change of price, rental, or other conditions, withdrawal without notice and to any special listing conditions imposed by the property owner(s). We make no representations to the as to the condition of the property in question.



# Hudson Retailer Map



**BRIAN ZELLER**     **DAVID ROBSON**  
 C: 612.325.3038     C: 651.248.0390  
 bzeller@ccim.net     drobson@bantara.net

No warranty or representation, express or implied, is made to the accuracy or completeness of the information contained herein and same is submitted subject to errors, omissions, change of price, rental, or other conditions, withdrawal without notice and to any special listing conditions imposed by the property owner(s). We make no representations to the as to the condition of the property in question.





# Demographics Map & Report

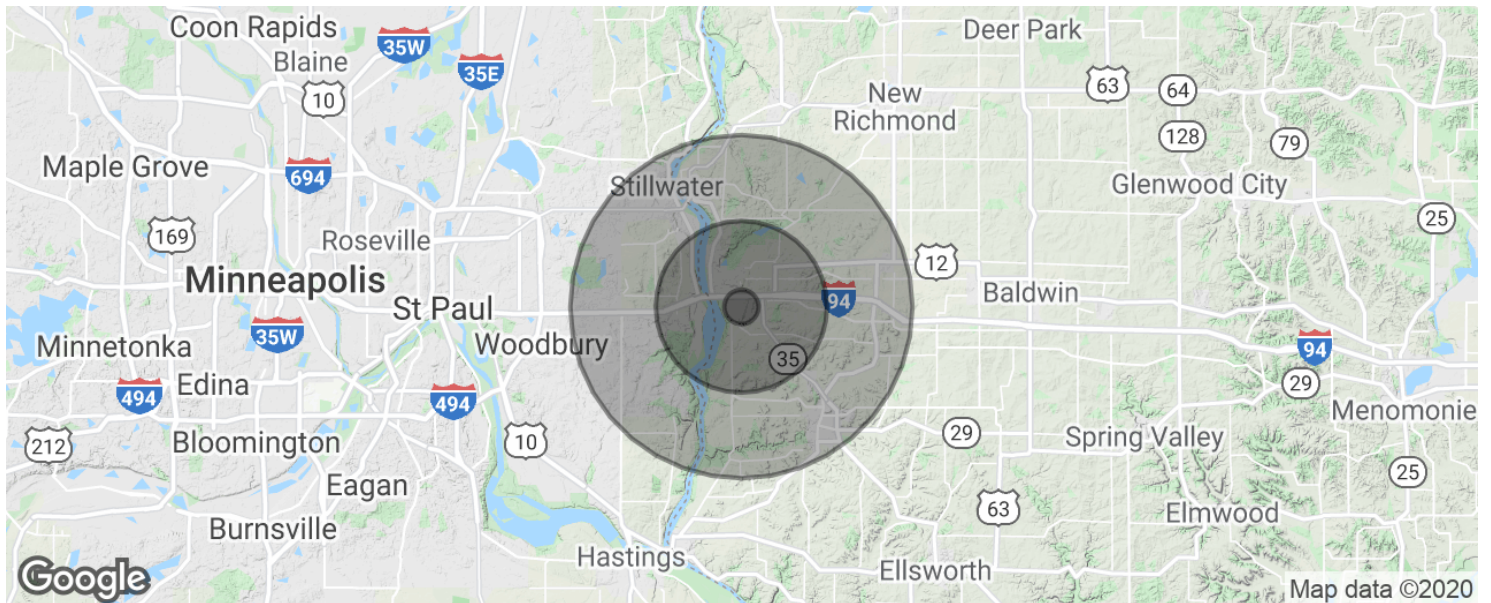

POPULATION	1 MILE	5 MILES	10 MILES
Total population	1,214	37,583	97,222
Median age	35.2	37.4	38.1
Median age (Male)	34.6	36.9	37.7
Median age (Female)	36.7	38.4	38.6
HOUSEHOLDS & INCOME	1 MILE	5 MILES	10 MILES
Total households	476	14,503	37,650
# of persons per HH	2.6	2.6	2.6
Average HH income	\$101,163	\$95,976	\$91,335
Average house value	\$324,468	\$323,991	\$335,994

\* Demographic data derived from 2010 US Census

**BRIAN ZELLER**     **DAVID ROBSON**  
 C: 612.325.3038     C: 651.248.0390  
 bzeller@ccim.net     drobson@bantara.net



No warranty or representation, express or implied, is made to the accuracy or completeness of the information contained herein and same is submitted subject to errors, omissions, change of price, rental, or other conditions, withdrawal without notice and to any special listing conditions imposed by the property owner(s). We make no representations to the as to the condition of the property in question.