

**CUSHMAN &
WAKEFIELD**

**COMMERCIAL
PROPERTY
SOUTHWEST FLORIDA**

FOR LEASE

13991 N Cleveland Ave

North Fort Myers, FL 33903



Cushman & Wakefield | Commercial Property Southwest Florida is pleased to present the leasing of 13991 N Cleveland Avenue. The property benefits from a high-visibility position at the signalized intersection of US-41 and Pondella Road. The surrounding area is a strong mix of residential (mostly single-family) neighborhoods, with many types of commercial businesses along the traffic corridors.

Property Highlights

- **Over 60,000 Vehicles Per Day at signalized intersection of US-41 and Pondella Road**
- **Close to numerous residential neighborhoods**
- **Pylon Signage**
- **Drive-Through**
- **Bus Line**

Property Details

Address	13991 N Cleveland Ave North Fort Myers, FL 33903
Lease Rate	\$15.00 NNN
CAM Rate	TBA
Zoning	CPD
Building Size	± 10,880 SF
Parking Spaces	61 Surface
Parking Ratio	6.1/1,000 sf
Frontage	North Cleveland Ave
Year Built	2004
Submarket	Cape Coral
Parcel #	11-44-24-00-00017.0030

Gary Tasman
CEO & Principal Broker
+1 239 489 3600
gtasman@cpswfl.com



Lane Boy
Executive Director
+1 239 489 3600
lboy@cpswfl.com



POPULATION TRENDS AND KEY INDICATORS

13991 N Cleveland Ave, North Fort Myers, Florida, 33903

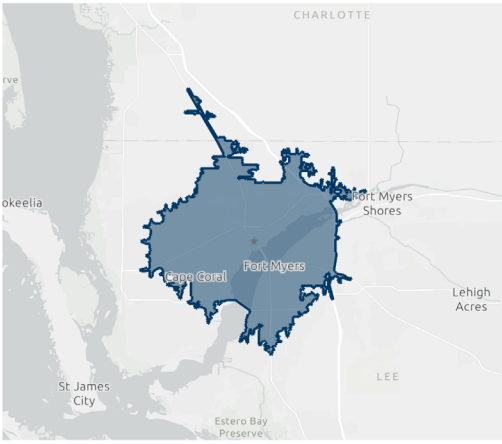

217,747	89,916	2.39	44.8	\$53,762	\$266,882	70	N/A	75
Population	Households	Avg Size Household	Median Age	Median Household Income	Median Home Value	Wealth Index	Housing Affordability	Diversity Index

MORTGAGE INDICATORS

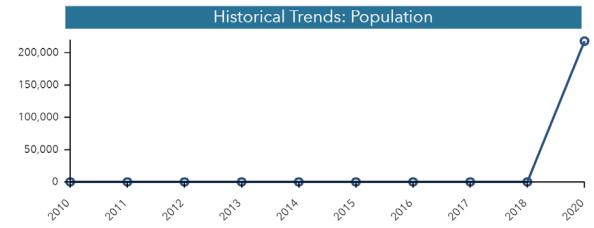

POPULATION BY AGE

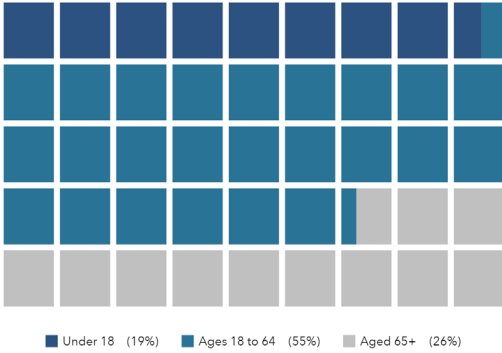

POPULATION BY GENERATION

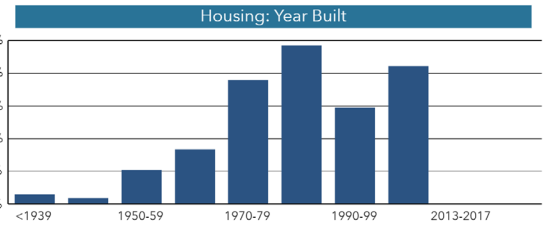
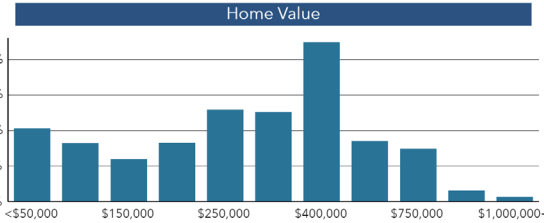
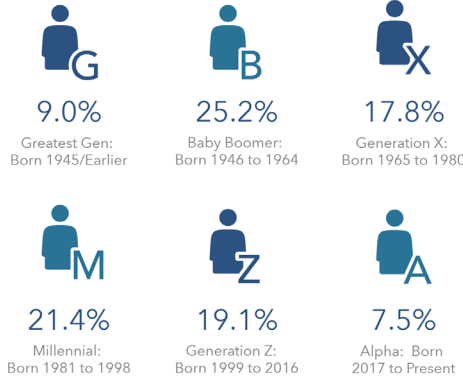

This infographic contains data provided by American Community Survey (ACS), Esri, Esri and Bureau of Labor Statistics. The vintage of the data is 2014-2016, 2020, 2025. © 2021 Esri

Unit	Size (SF)	Lease Rate	CAM (PSF)	Monthly Total
Entire Building	10,880 SF	\$15.00 NNN	\$ TBA	\$13,600

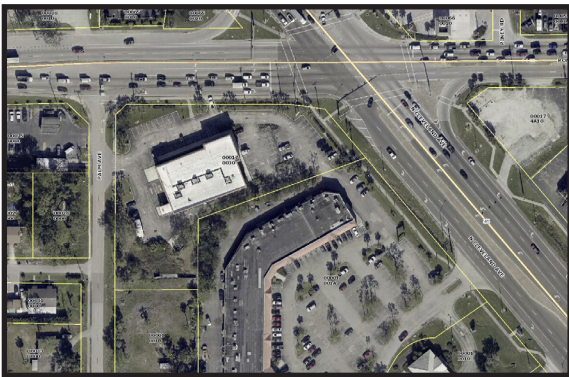

Gary Tasman
CEO & Principal Broker
+1 239 489 3600
gtasman@cpswfl.com



Lane Boy
Executive Director
+1 239 489 3600
lboy@cpswfl.com



**COMMERCIAL
PROPERTY
SOUTHWEST FLORIDA**