

PROPERTY SHOWN

LEGEND

- FND. 1/2" REBAR
- ⊙ FND. COTTON SPINDLE
- SET 1/2" S.R.

Scale: 1"=400'

VICINITY MAP

VALERY BROUSSARD, SR. EST.

LUCILLE TRAHAN

SIDNEY BROUSSARD

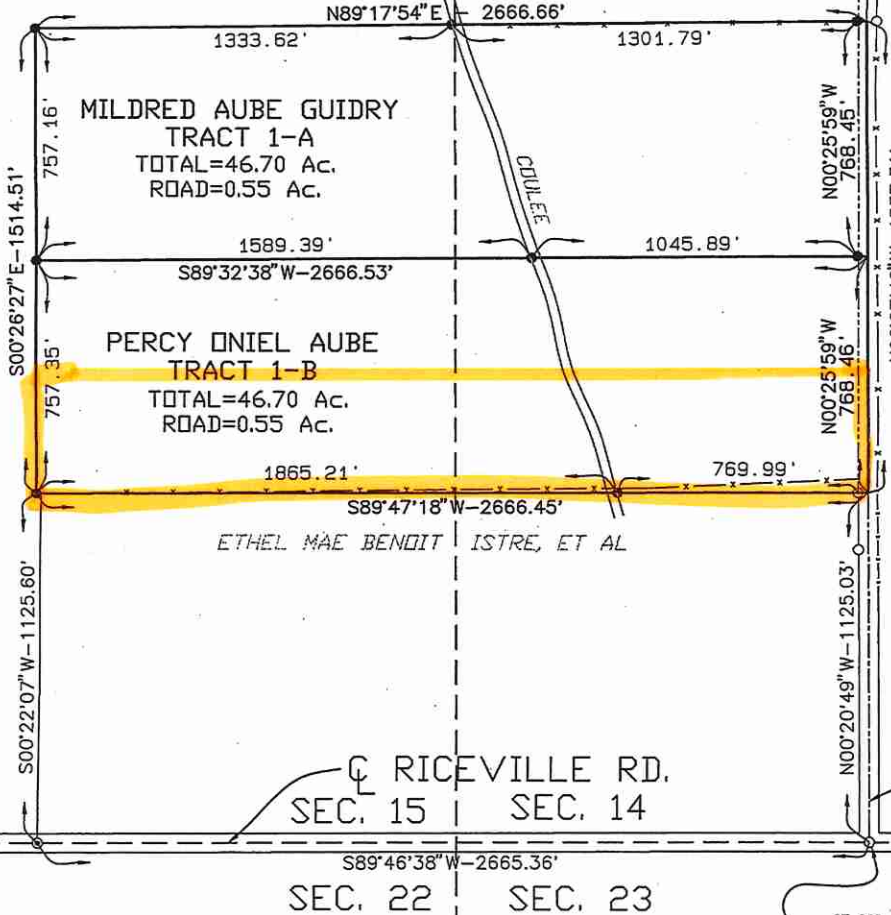

ARNOLD RD.

RICEVILLE RD.
SEC. 15 SEC. 14
SEC. 22 SEC. 23

SE COR. OF THE SE 1/4 OF THE SW 1/4 OF SECTION 14.

FLOOD NOTE:

A PORTION OF THIS PROPERTY HAS BEEN DETERMINED TO BE LOCATED IN ZONE "A" AS INDICATED BY THE FLOOD INSURANCE RATE MAP FOR VERMILION PARISH, LOUISIANA, COMMUNITY PANEL NUMBER 220221 0075 D, EFFECTIVE DATE MAY 15, 1985.

BEARINGS ARE BASED FROM RECORD PLAT OF SURVEY BY: J.E. SCHEXNAIDER, REG. P.L.S. DATE: NOV. 20, 1978, FOR PARTITION OF PROPERTY FOR ULGARE BENOIT, ET AL.

REVISED 07/23/02-ADD NAMES OF HEIRS TO TRACT 1A & 1B.

I CERTIFY THAT THIS PLAT REPRESENTS AN ACTUAL GROUND SURVEY, IN ACCORDANCE WITH THE APPLICABLE MINIMUM STANDARDS FOR A CLASS "C" SURVEY, AND THAT NO ENCRDACHMENTS EXIST EITHER WAY ACROSS ANY OF THE PROPERTY LINES, UNLESS OTHERWISE SHOWN. NO RESEARCH INTO SERVITUDE OR EASEMENT WAS CONDUCTED BY THIS SURVEYOR IN CONJUNCTION WITH THIS SURVEY.

W.J. Guidry

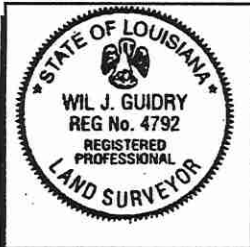

PLAT SHOWING PARTITION OF PROPERTY BELONGING TO
PERCY ONIEL AUBE
&
MILDRED AUBE GUIDRY
BEING 93.40 ACRES
LOCATED IN SECTION 14 & 15,
T-11-S, R-2-W,
VERMILION PARISH, LOUISIANA

SURVEYOR W.J. GUIDRY	DRAWN BY K.D. CULLUM	BOOK NO. W.J. GUIDRY
DATE 7/17/2000	SCALE 1"=400'	PROJECT NO. 6411
SURVEY BOOK NO. 00-00	PAGES 00-00	FILE NO. V-14-36A
ACAD. DWG. NO. N:\DWG\6411\6411PLAT		SHEET 1 OF 1
Sellers & Associates, Inc. ENGINEERS SURVEYORS PLANNERS Lafayette - Abbeville Louisiana		