



OFFERING MEMORANDUM

Peninsula on Lake Harris

© 2018 Google

# THE PENINSULA ON LAKE HARRIS

WOODLEA ROAD, TAVARES, FL 32778

**BILL ESHENBAUGH, CCIM, ALC**  
President, Lic. Real Estate  
Broker  
D. 813.287.8787 x1  
M. 727.410.9595  
Bill@TheDirtDog.com

**CHRIS WORLEY**  
D. 813.287.8787  
M. 813.810.4335  
worley@thedirtdog.com

**Eshenbaugh**  
**LAND COMPANY**  
Celebrating 25 Years

All materials and information received or derived from Eshenbaugh Land Company its directors, officers, agents, advisors, affiliates and/or any third party sources are provided without representation or warranty as to completeness, veracity, or accuracy, condition of the property, compliance or lack of compliance with applicable governmental requirements, developability or suitability, financial performance of the property, projected financial performance of the property for any party's intended use or any and all other matters.

Neither Eshenbaugh Land Company its directors, officers, agents, advisors, or affiliates makes any representation or warranty, express or implied, as to accuracy or completeness of the any materials or information provided, derived, or received. Materials and information from any source, whether written or verbal, that may be furnished for review are not a substitute for a party's active conduct of its own due diligence to determine these and other matters of significance to such party. Eshenbaugh Land Company will not investigate or verify any such matters or conduct due diligence for a party unless otherwise agreed in writing. EACH PARTY SHALL CONDUCT ITS OWN INDEPENDENT INVESTIGATION AND DUE DILIGENCE.

Any party contemplating or under contract or in escrow for a transaction is urged to verify all information and to conduct their own inspections and investigations including through appropriate third party independent professionals selected by such party. All financial data should be verified by the party including by obtaining and reading applicable documents and reports and consulting appropriate independent professionals. Eshenbaugh Land Company makes no warranties and/or representations

regarding the veracity, completeness, or relevance of any financial data or assumptions. Eshenbaugh Land Company does not serve as a financial advisor to any party regarding any proposed transaction. All data and assumptions regarding financial performance, including that used for financial modeling purposes, may differ from actual data or performance. Any estimates of market rents and/or projected rents that may be provided to a party do not necessarily mean that rents can be established at or increased to that level. Parties must evaluate any applicable contractual and governmental limitations as well as market conditions, vacancy factors and other issues in order to determine rents from or for the property.

Legal questions should be discussed by the party with an attorney. Tax questions should be discussed by the party with a certified public accountant or tax attorney. Title questions should be discussed by the party with a title officer or attorney. Questions regarding the condition of the property and whether the property complies with applicable governmental requirements should be discussed by the party with appropriate engineers, architects, contractors, other consultants and governmental agencies. All properties and services are marketed by Eshenbaugh Land Company in compliance with all applicable fair housing and equal opportunity laws.

Eshenbaugh Land Company is a licensed real estate brokerage firm in Florida and William A. Eshenbaugh is the broker of record.



## PROPERTY DESCRIPTION

This is an available 227.43 acres located with frontage on Lake Harris. The site has significant elevation changes and 1,600+/- linear feet of waterfront. The location is close to a Publix grocery located 1.4 miles away. Builders DR Horton and LGI Homes are active in communities that are almost adjacent to The Peninsula on Lake Harris. According to the property owners, the property has approximately 35 acres of wetlands with the remainder upland/usable. A wetland delineation has not been completed. Zoning and FLU allow for a density of 3 UPA. According to the property owner the site is entitled for 558 dwelling units

## LOCATION DESCRIPTION

The Peninsula on Lake Harris is located in Tavares, FL southwest of downtown and on Lake Harris, a very significant and beautiful body of water. Access to the property is FL 19 south to Woodlea Road and west into the property. Access to the Orlando MSA is via SR 414 to the north side of Altamonte Springs, Casselberry, and Winter Park. SR 50 runs into downtown Orlando. The Florida Turnpike is nearby for commuters to the area south of Orlando including Kissimmee and the Disney and Universal entertainment district. Access to the property is facilitated via Woodlea Road or Lane Park Road off of Florida Highway 19.

## MUNICIPALITY

Tavares

## PROPERTY SIZE

227.43 Acres

## ZONING

Residential RSF-A (permits 3 dwelling units per acre)

## FUTURE LAND USE

Residential single family development; FLU Subdivision Suburban 3 DU/Acre (558 Units)

## PARCEL ID

35-19-25-000100000100, 36-19-25-000300002401, 35-19-25-000200000200, 35-19-25-010000000100, 36-19-25-000200002100, 35-19-25-010000001000, 35-19-25-000400000600

## PROPERTY OWNER

Gorgeous Groves, Inc.

## PRICE

\$9,750,000

## BROKER CONTACT INFO

**Bill Eshenbaugh, CCIM, ALC**  
President, Lic. Real Estate Broker  
813.287.8787 x1  
[Bill@TheDirtDog.com](mailto:Bill@TheDirtDog.com)

**Chris Worley**  
813.287.8787  
[worley@thedirtdog.com](mailto:worley@thedirtdog.com)

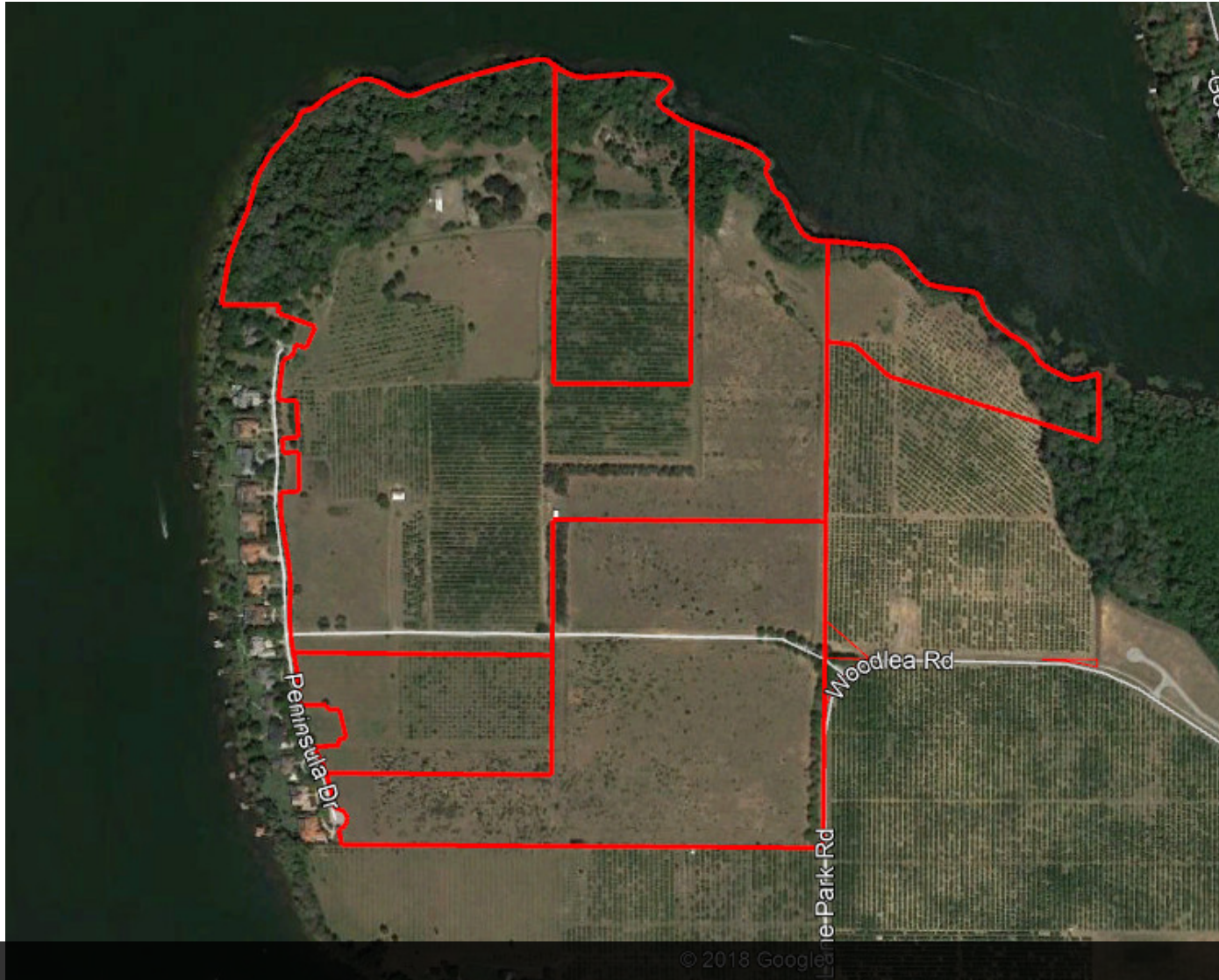

Submarket Map

© 2018 Google



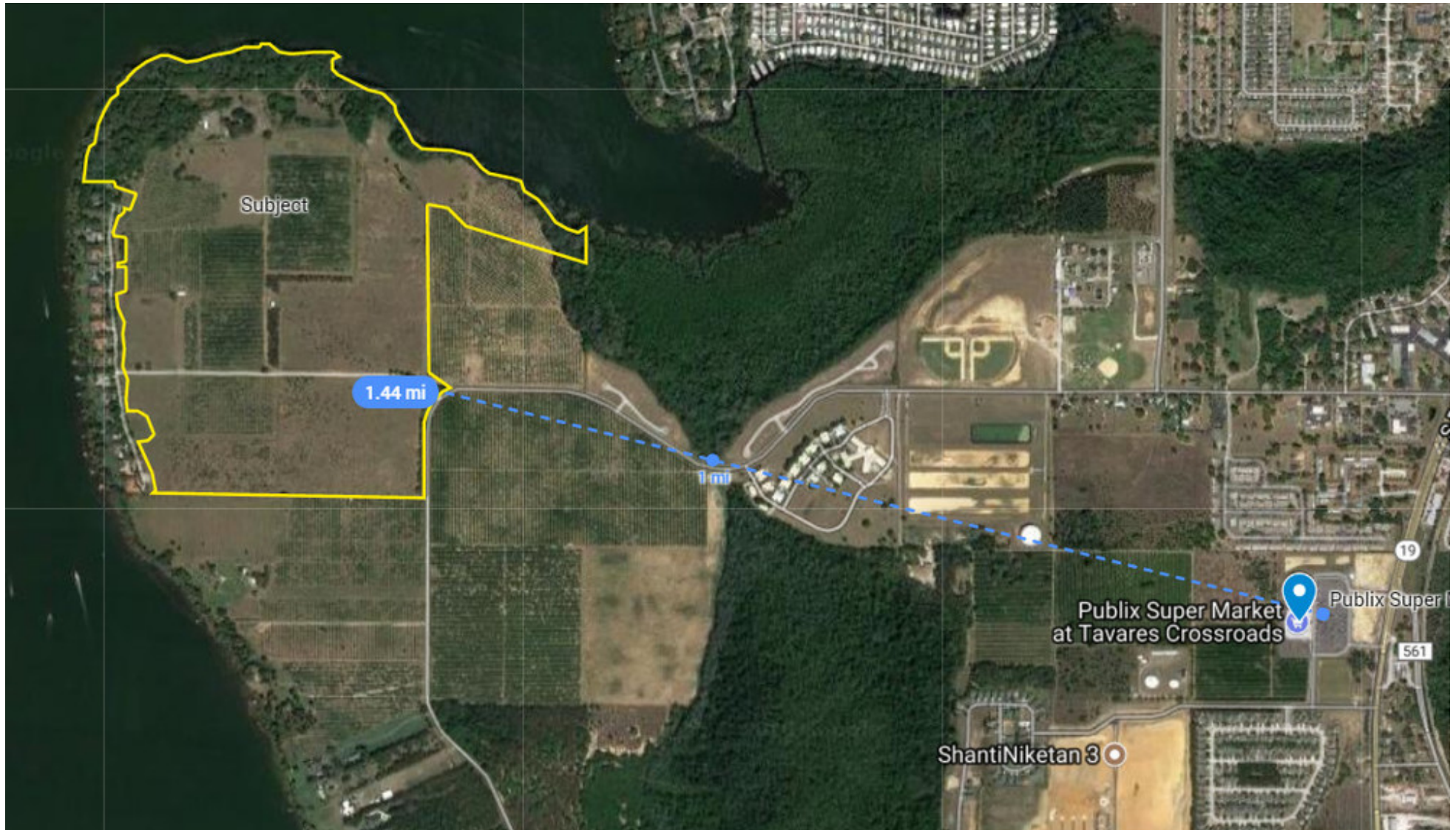



Peninsula at Lake Harris

- 📍 Peninsula at Lake Harris
- 📍 Publix Super Market at Shoppes of Lake ...
- 📍 Winn-Dixie
- 📍 Publix Super Market at Lake Harris
- 📍 Save-A-Lot
- 📍 Winn-Dixie
- 📍 ALDI
- 📍 Save-A-Lot
- 📍 Publix Super Market at Tavares Crossroa...
- 📍 Publix Super Market at Eustis Village
- 📍 Florida Hospital Waterman
- 📍 Leesburg Regional Medical Center
- 📍 VA Tavares Community Based Outpatien...

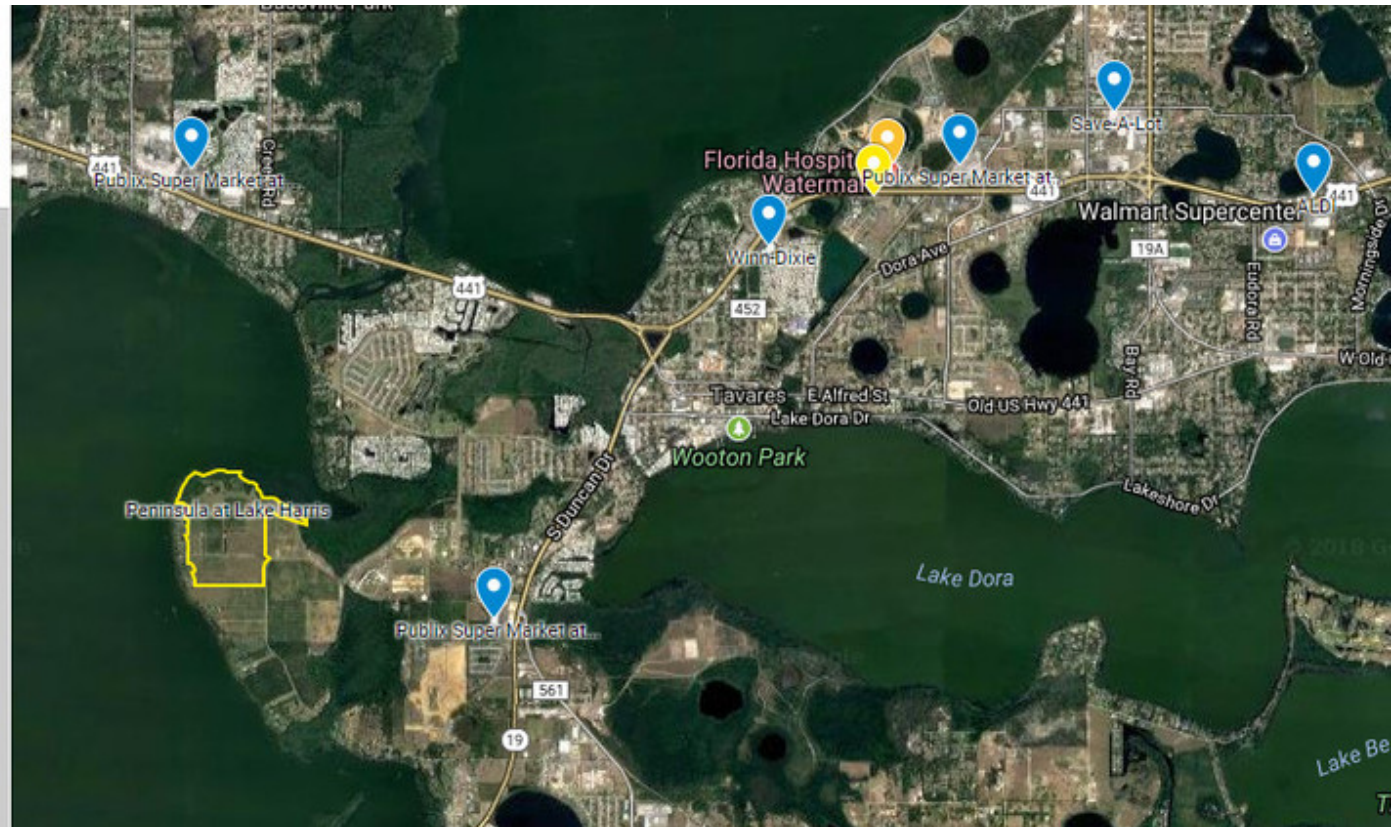



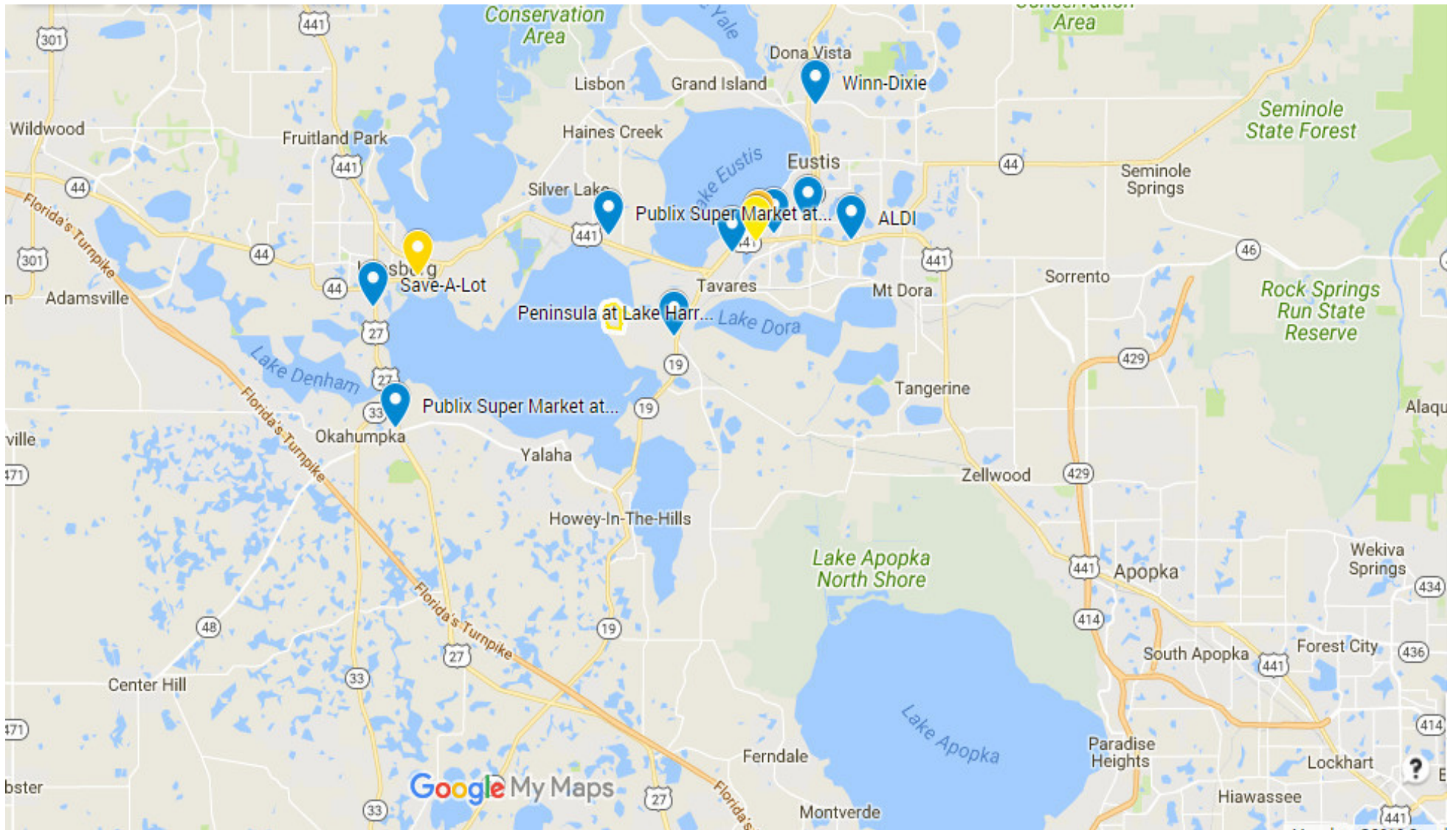

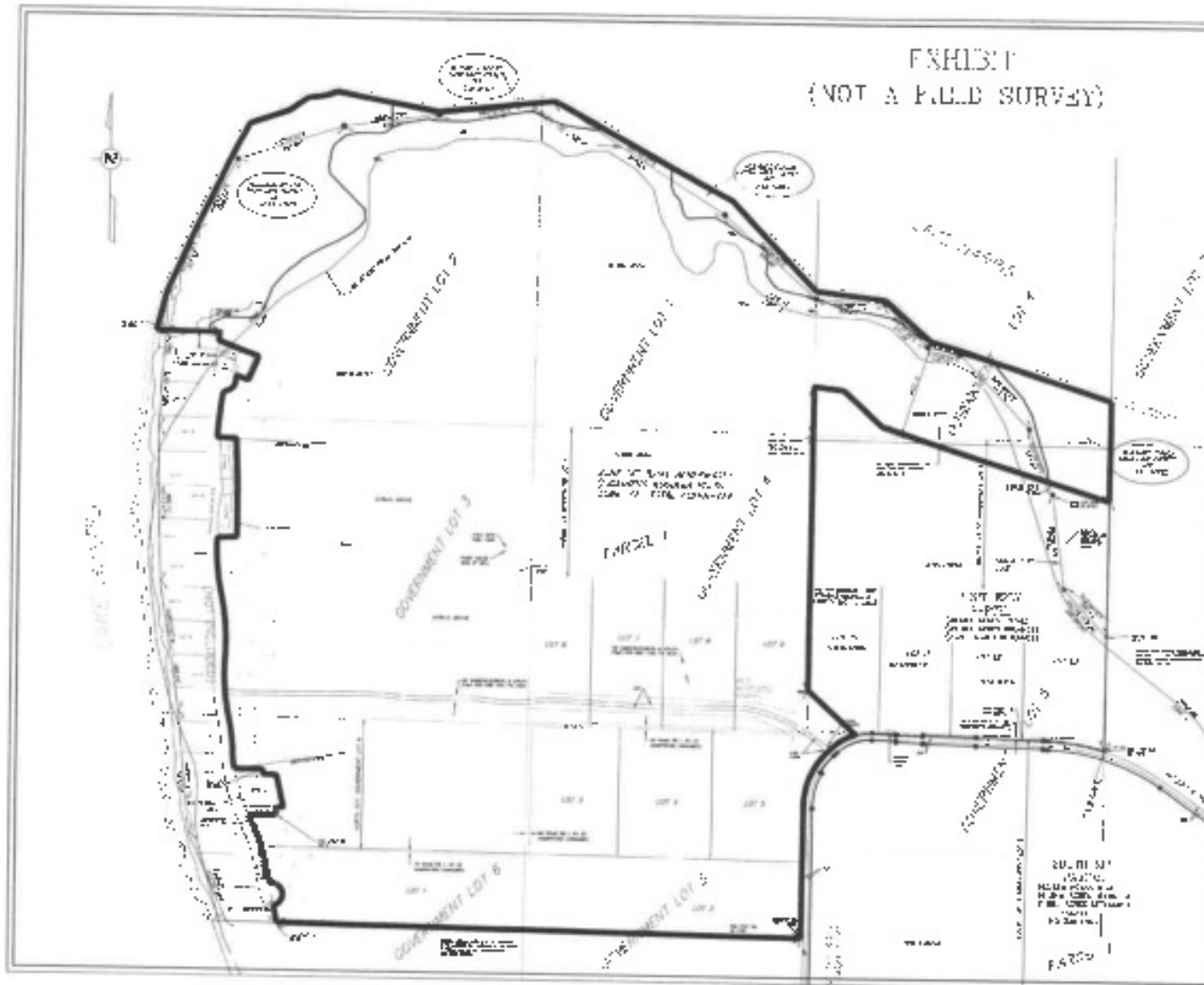















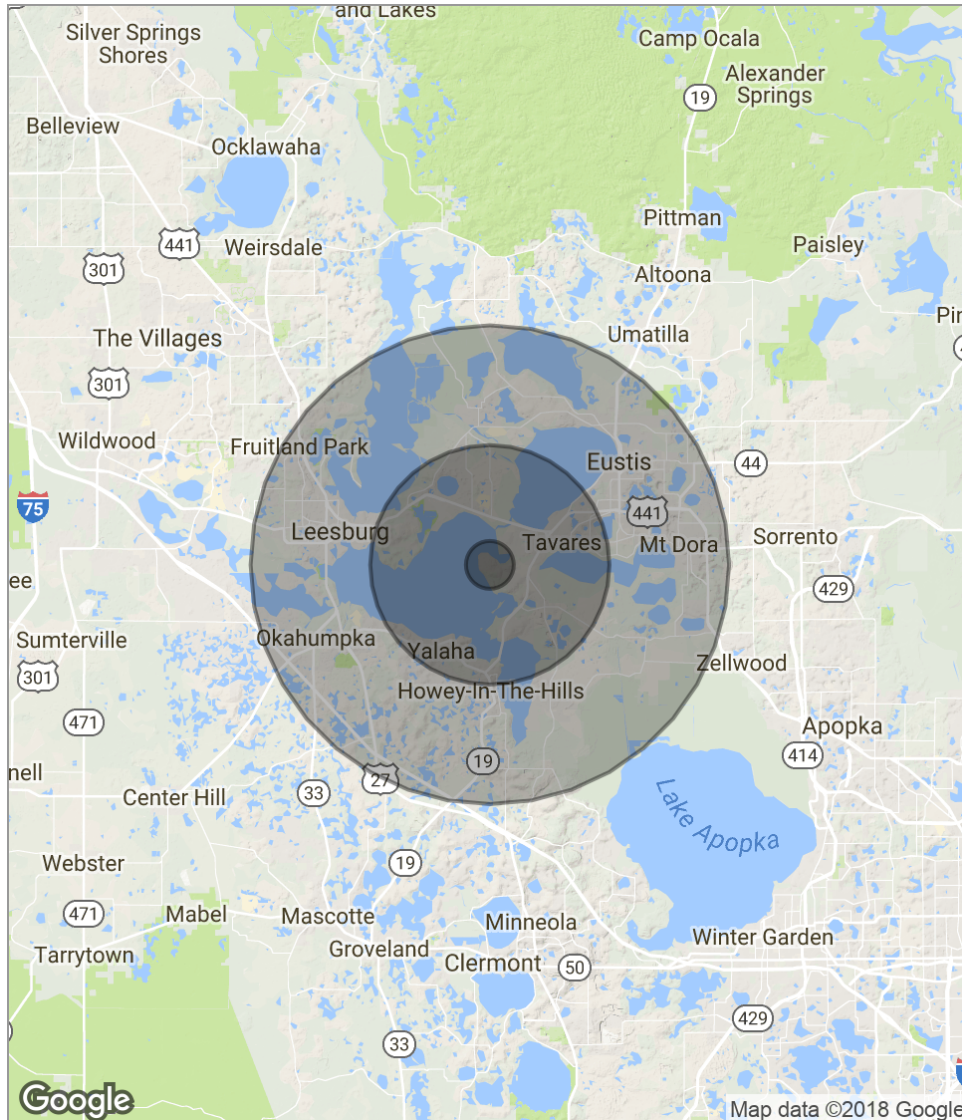

<b>POPULATION</b>	<b>1 MILE</b>	<b>5 MILES</b>	<b>10 MILES</b>
Total population	957	35,928	123,172
Median age	47.2	51.5	49.4
Median age (Male)	44.2	49.4	48.3
Median age (Female)	50.6	53.6	50.6
<b>HOUSEHOLDS &amp; INCOME</b>	<b>1 MILE</b>	<b>5 MILES</b>	<b>10 MILES</b>
Total households	391	15,791	53,256
# of persons per HH	2.4	2.3	2.3
Average HH income	\$58,409	\$55,277	\$58,362
Average house value	\$125,270	\$166,907	\$198,099

*\* Demographic data derived from 2010 US Census*



