



\$100,000 PRICE REDUCTION!

±18,500 SF (DIVISIBLE) INDUSTRIAL BUILDING

AVAILABLE FOR SALE

11-15 N. BRANDON DRIVE | GLENDALE HEIGHTS, IL 60139



JOE KARMIN
847.588.5670
joe.karmin@transwestern.com

MICHAEL MARCONI, SIOR
847.588.5689
michael.marconi@transwestern.com

JUSTIN LERNER, SIOR
847.588.5665
justin.lerner@transwestern.com

±18,500 SF (DIVISIBLE) INDUSTRIAL BUILDING

AVAILABLE FOR SALE

11-15 N. BRANDON DRIVE | GLENDALE HEIGHTS, IL 60139



BUILDING SPECS

- Building Size: ±18,500 SF
- Divisible To: ±9,000 SF
- Land Area: ±1.19 AC
- Office Area: ±2,200 SF (Total for 2 Units)
- Ceiling Height: ±15'6" - 16'
- Loading: 2 Interior Docks / 2 Drive-in Doors
- Construction: Masonry
- Year Built: 1990
- Power: 400 Amps
- Lighting: LED
- Heating: Gas
- Sprinklers: Wet
- Parking: ±29 Cars
- Possession: Negotiable
- Real Estate Taxes: \$31,550.68 (2016)
- **Sale Price: \$1,495,000 \$1,395,000**

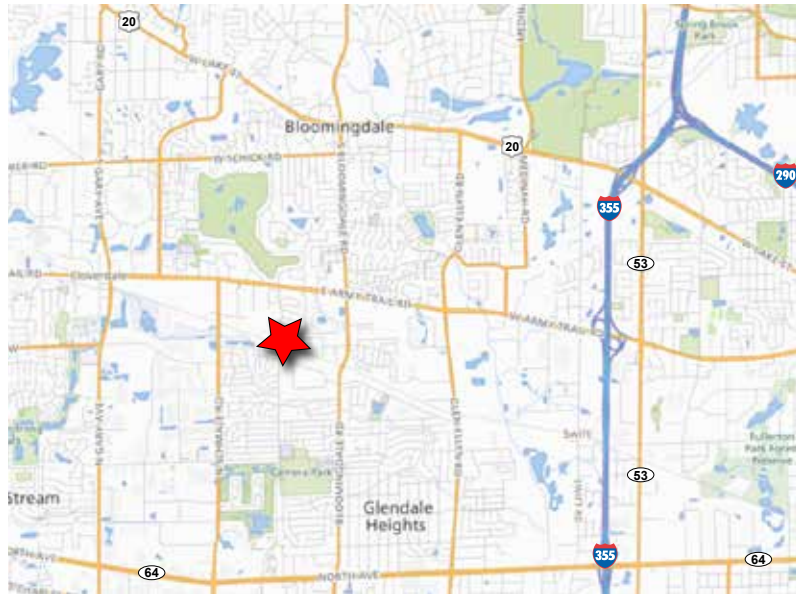

- Ideal user / investor opportunity
- ±2,160 SF A/C production room with full height ceilings
- Low DuPage County taxes
- Easy access to I-355
- New LED lighting throughout warehouse
- Owner will consider leaseback on 1/2 of the building
- Utilities separately metered
- Demising wall in place creating two distinct units

JOE KARMIN
847.588.5670
joe.karmin@transwestern.com

MICHAEL MARCONI, SIOR
847.588.5689
michael.marconi@transwestern.com

JUSTIN LERNER, SIOR
847.588.5665
justin.lerner@transwestern.com

±18,500 SF (DIVISIBLE) INDUSTRIAL BUILDING

AVAILABLE FOR SALE

11-15 N. BRANDON DRIVE | GLENDALE HEIGHTS, IL 60139

LAND SURVEY

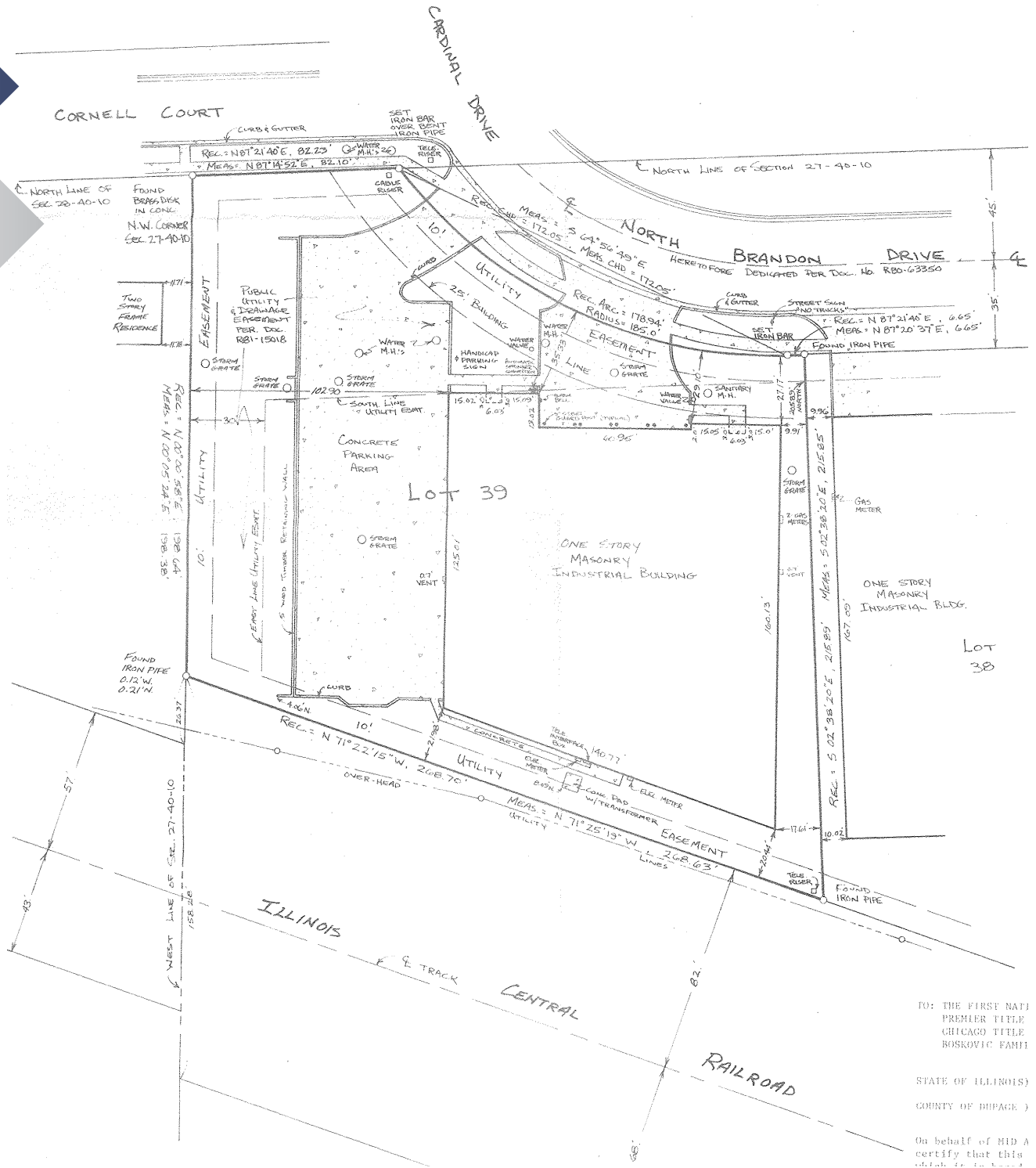

TO: THE FIRST NATIONAL BANK OF CHICAGO
 PREMIER TITLE
 CHICAGO TITLE
 BOSKOVIC F&M

STATE OF ILLINOIS
 COUNTY OF DUPAGE)

On behalf of MID A
 certify that this
 is a true and correct copy of the original survey.

JOE KARMIN
 847.588.5670
 joe.karmin@transwestern.com

MICHAEL MARCONI, SIOR
 847.588.5689
 michael.marconi@transwestern.com

JUSTIN LERNER, SIOR
 847.588.5665
 justin.lerner@transwestern.com

±18,500 SF (DIVISIBLE) INDUSTRIAL BUILDING

AVAILABLE FOR SALE

11-15 N. BRANDON DRIVE | GLENDALE HEIGHTS, IL 60139

 **TRANSWESTERN**[®]

PROPERTY PHOTOS



WAREHOUSE AREA



RECEPTION AREA



CONFERENCE ROOM



PRIVATE OFFICE



JOE KARMIN

847.588.5670

joe.karmin@transwestern.com

MICHAEL MARCONI, SIOR

847.588.5689

michael.marconi@transwestern.com

JUSTIN LERNER, SIOR

847.588.5665

justin.lerner@transwestern.com

The information provided herein was obtained from sources believed reliable; however, Transwestern makes no guarantees, warranties or representations as to the completeness or accuracy thereof. The presentation of this property is submitted subject to errors, omissions, change of price or conditions, prior sale or lease, or withdrawal without notice. Copyright © 2018 Transwestern.