

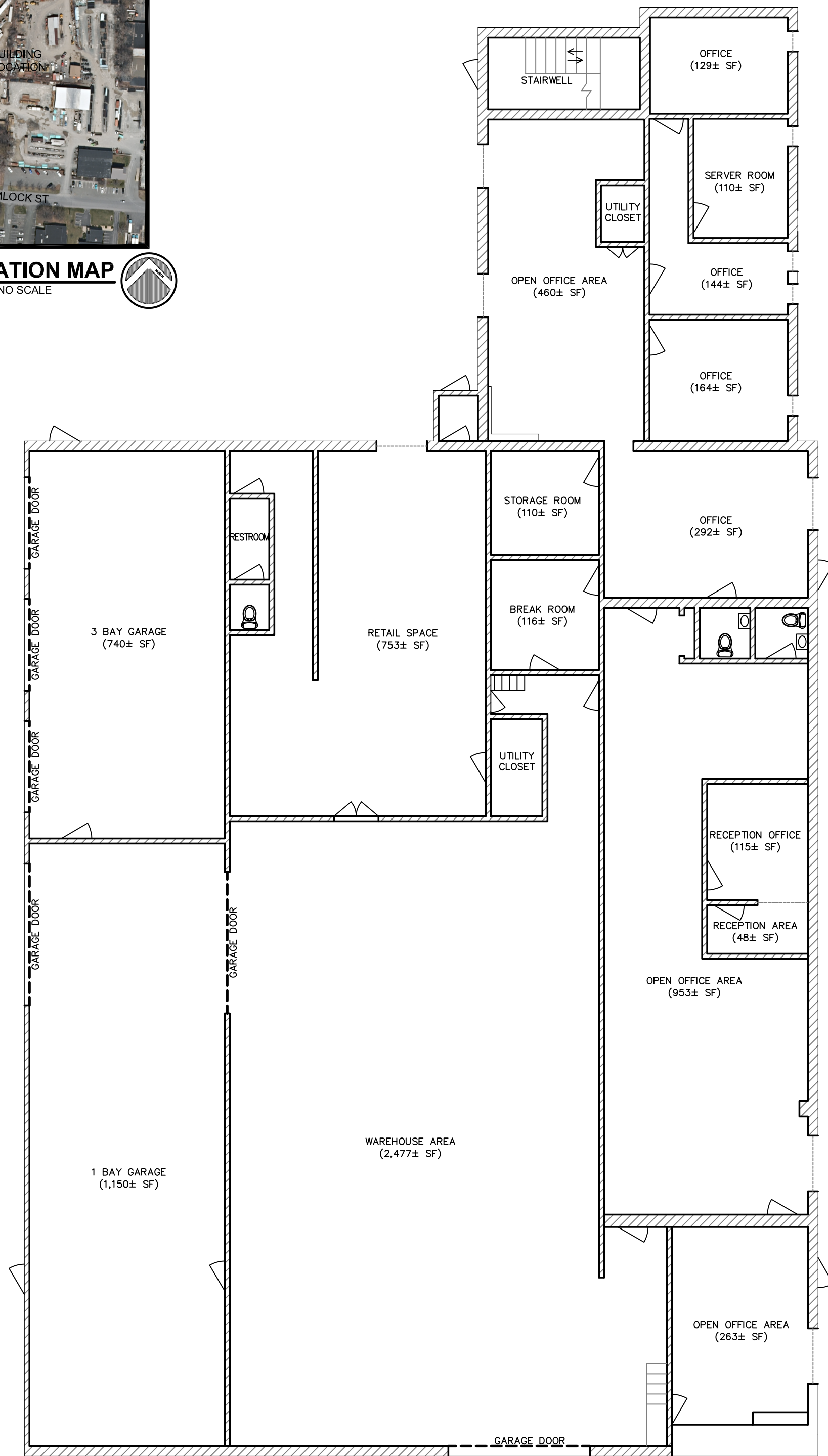

SITE LOCATION MAP
SCALE: NO SCALE

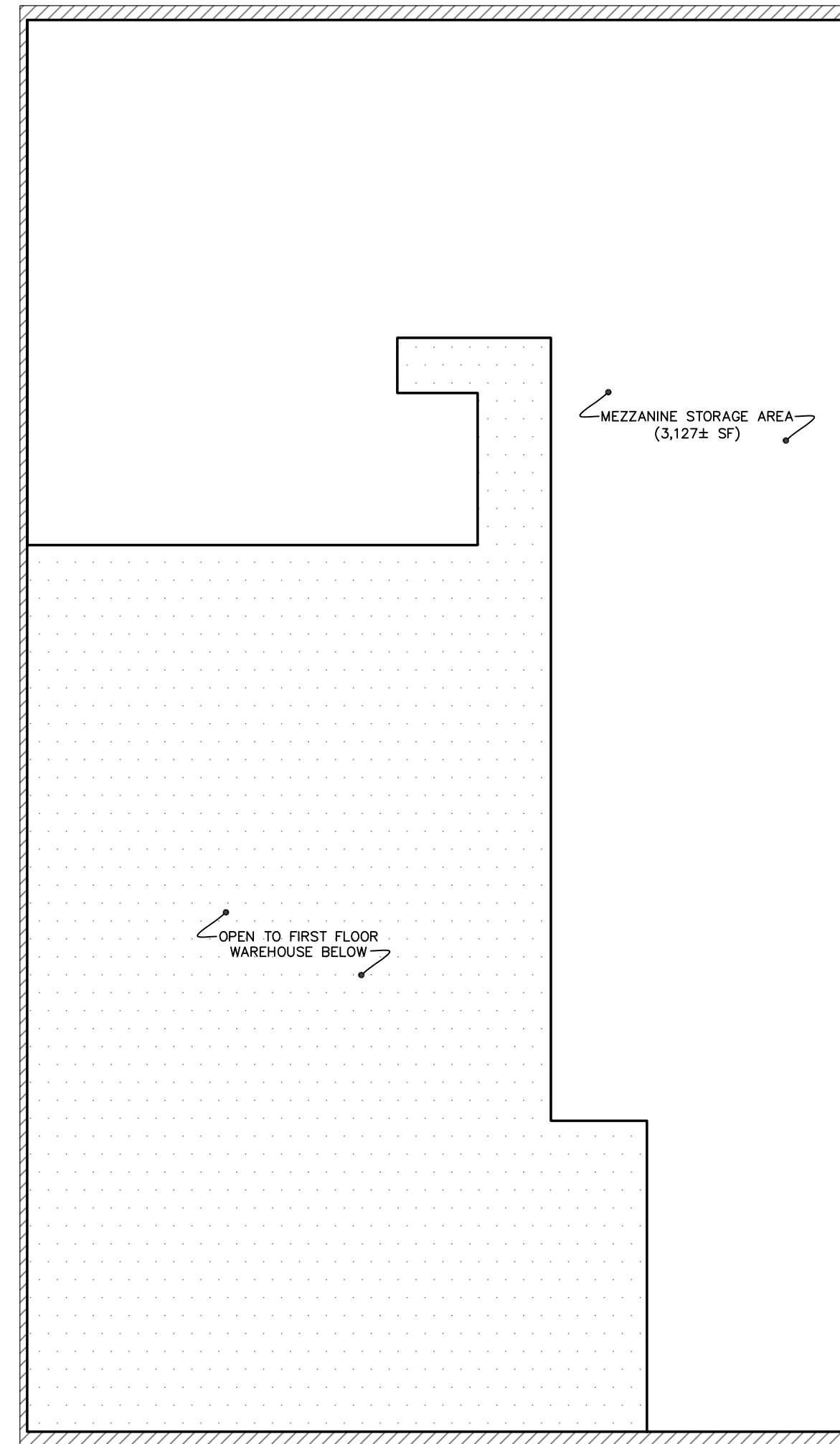

EXISTING FIRST FLOOR LAYOUT
SCALE: 1/8"=1'-0"



EXISTING MEZZANINE FLOOR LAYOUT
SCALE: 1/8"=1'-0"

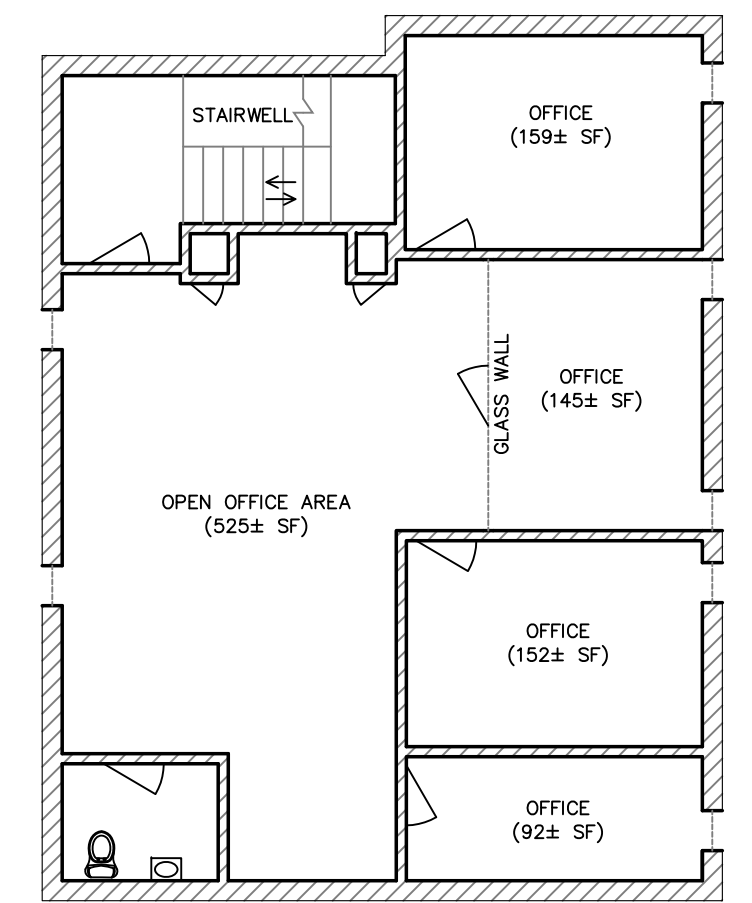

EXISTING SECOND FLOOR LAYOUT
SCALE: 1/8"=1'-0"

- WINDOW
- GARAGE DOOR
- WALL SECTION

EXISTING BUILDING LAYOUT		
7 HEMLOCK STREET		
TOWN OF COLONIE		
COUNTY OF ALBANY	STATE OF NEW YORK	
SURVEYED BY: <u>XXX</u>	CHECKED BY: <u>RJD</u>	DATE: <u>JUNE 10, 2018</u>
DRAWN BY: <u>RJD</u>	JOB No. <u>DD18-003</u>	DWG No. <u>DD18-003</u>
SCALE: 1/8"=1'-0"		SHEET 1 OF 1