



FOUNDRY  
COMMERCIAL

8750 PERIMETER PARK BLVD., JACKSONVILLE, FL 32216

10,328 SF CLASS "A" OFFICE BUILDING FOR SALE  
TINSELTOWN/TOWNCENTER AREA

8750 PERIMETER PARK BLVD., JACKSONVILLE, FL 32216

FOUNDRY  
COMMERCIAL

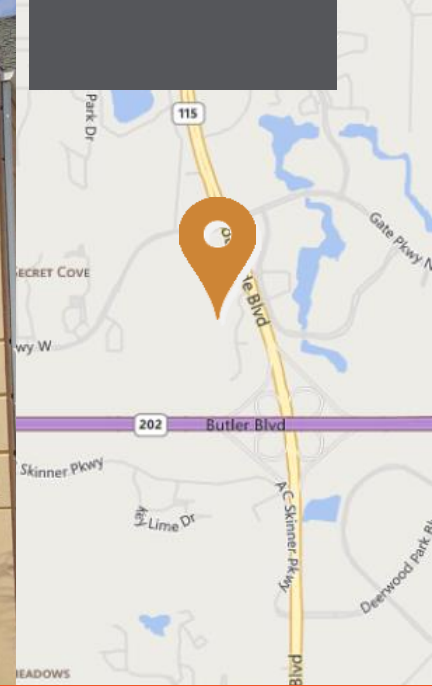

## PROPERTY FEATURES

- 10,328 Total Square Feet
- Building & monument signage
- Parking ratio: 4.55/1,000
- Located in Jacksonville's Southside Tinseltown submarket, 1 mile north of JTB and Southside Blvd
- Area is strongest office market in Jacksonville
- Subject property is just minutes from the booming St. Johns Town Center

## BUILDING FEATURES

- Asking price: \$1,825,000
- Lake front setting
- Zoned IBP, Built in 1999, .96 Acres

## LEASES/TENANTS

- Two - 2,500 SF tenants occupy 1st floor
- Financial and lease information available upon request and signed CA.
- Current owner occupies 2nd floor of 5,500 SF; can stay and sign a lease or vacate
- Some furniture on 2nd floor can stay

For more information, please contact:

**BRAD R. CHRISCHILLES**

Principal

904.345.2020

Brad.Chrischilles@foundrycommercial.com

Licensed Real Estate Brokers

**ANDREW G. HAWKINS**

Senior Vice President

904.345.2022

Andrew.Hawkins@foundrycommercial.com

Licensed Real Estate Brokers

FOUNDRY  
COMMERCIAL  
6440 Southpoint Pkwy.  
Suite 100  
Jacksonville, FL 32216

Although the information contained herein was provided by sources believed to be reliable, Foundry Commercial makes no representation, expressed or implied, as to its accuracy and said information is subject to errors, omissions or changes.

foundrycommercial.com

**FIRST FLOOR PLAN**

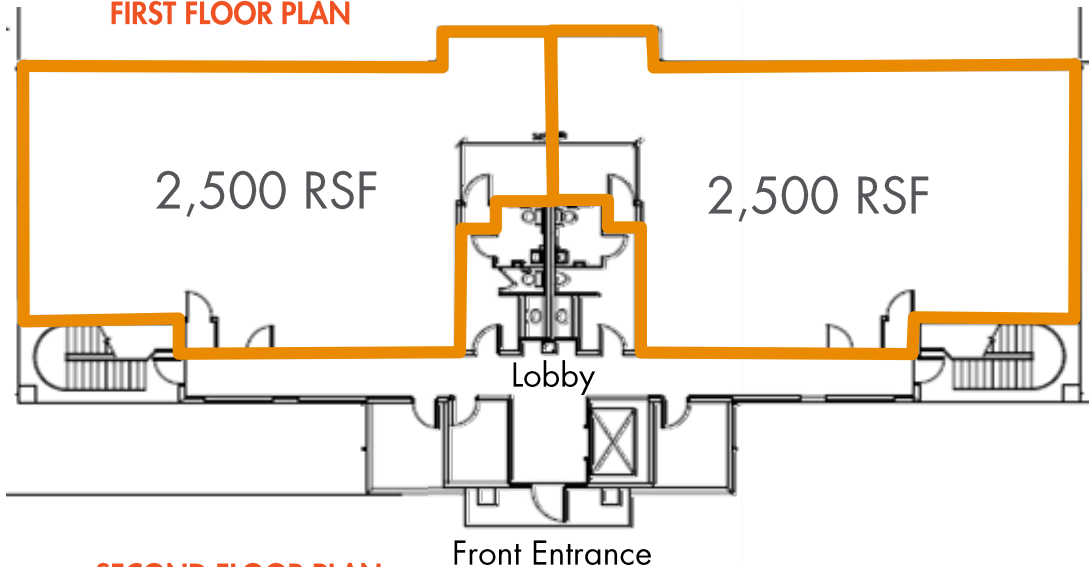

**TENANT A & B**

- 5,000 Total RSF
- Separately metered utilities
- Financial and lease information available upon request and signed CA.

**SECOND FLOOR PLAN**

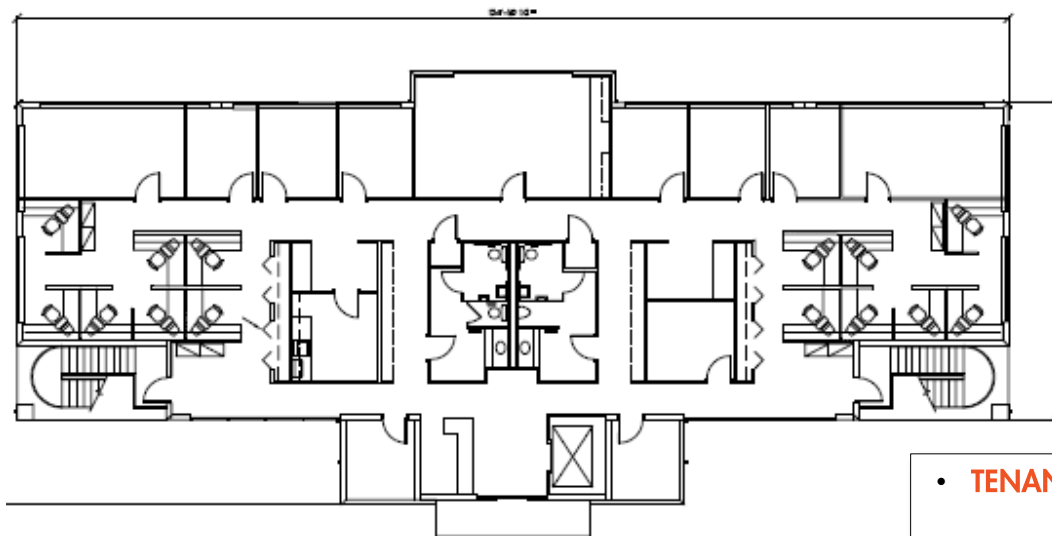

**TENANT C: CURRENT BUILDING OWNER**

- Current owner occupies entire 2<sup>nd</sup> floor
- Owner/tenant can stay as long-term tenant or relocate
- Upgraded finishes
- Some of existing furniture can stay
- Space wired with CAT 5



For more information, please contact:

**BRAD R. CHRISCHILLES**

Principal  
904.345.2020  
Brad.Chrischilles@foundrycommercial.com  
Licensed Real Estate Brokers

**ANDREW G. HAWKINS**

Senior Vice President  
904.345.2022  
Andrew.Hawkins@foundrycommercial.com  
Licensed Real Estate Brokers

**FOUNDRY**  
COMMERCIAL

6440 Southpoint Pkwy.  
Suite 100  
Jacksonville, FL 32216

[foundrycommercial.com](http://foundrycommercial.com)

8750 PERIMETER PARK BLVD., JACKSONVILLE, FL 32216

## PROPERTY MAP

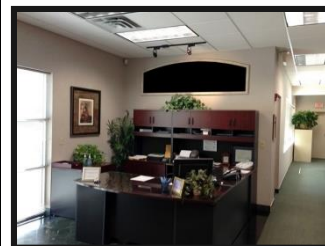
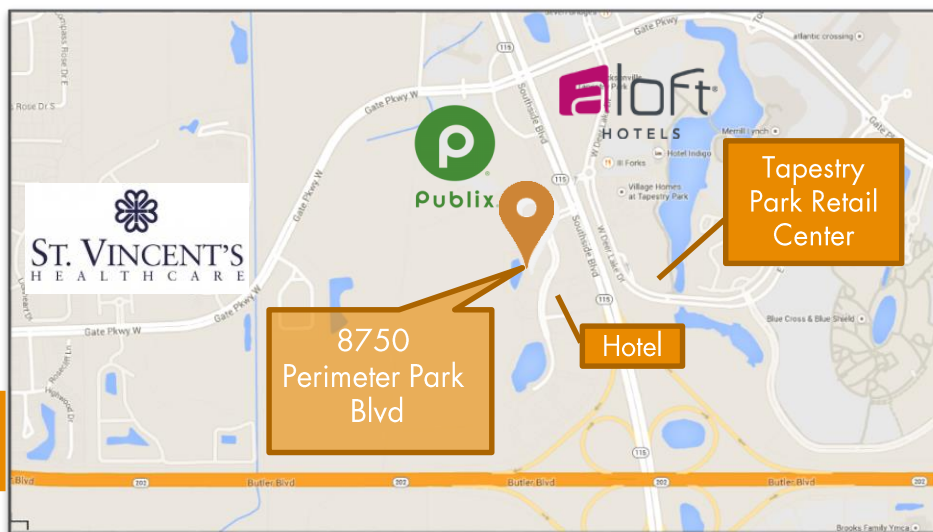

For more information, please contact:

**BRAD R. CHRISCHILLES**

Principal

904.345.2020

Brad.Chrischilles@foundrycommercial.com

Licensed Real Estate Brokers

**ANDREW G. HAWKINS**

Senior Vice President

904.345.2022

Andrew.Hawkins@foundrycommercial.com

Licensed Real Estate Brokers

**FOUNDRY**  
COMMERCIAL

6440 Southpoint Pkwy.

Suite 100

Jacksonville, FL 32216

Although the information contained herein was provided by sources believed to be reliable, Foundry Commercial makes no representation, expressed or implied, as to its accuracy and said information is subject to errors, omissions or changes.

[foundrycommercial.com](http://foundrycommercial.com)