

FOR LEASE

INCREDIBLE GRANITE SHED FLEX SPACE

43 Granite Shed Lane, Montpelier, VT



This stunning space was recently renovated and is ready for a new tenant to take advantage of the beautiful former granite shed interior. The developer was sure to leave the important look and feel of the building's structure. As a close neighbor to Caledonia Spirits, this space lends itself to a brewery or other food manufacturer that would be interested in tourist traffic already visiting the street. The slab has yet to be poured with expectations of sub-slab drainage and/or electrical requirements. Close to the bike path. Minutes to downtown Montpelier. Easy access to Interstate 89. Please contact us today for a tour of this space.

SIZE:

14,700 +/- SF

USE:

Office/Flex

PRICE:

\$15/SF NNN (NNN Estimated at \$4.00/SF)

AVAILABLE:

Immediately

PARKING:

Ample On Site

LOCATION:

43 Granite Shed Lane, Montpelier

Information contained herein is believed to be accurate, but is not warranted. This is not a legally binding offer to sell or lease.



For more information, please contact:

JOHN A. BEAL

802-864-2000

jb@vtcommercial.com

208 FLYNN AVENUE, STUDIO 2i

BURLINGTON, VT 05401

www.vtcommercial.com







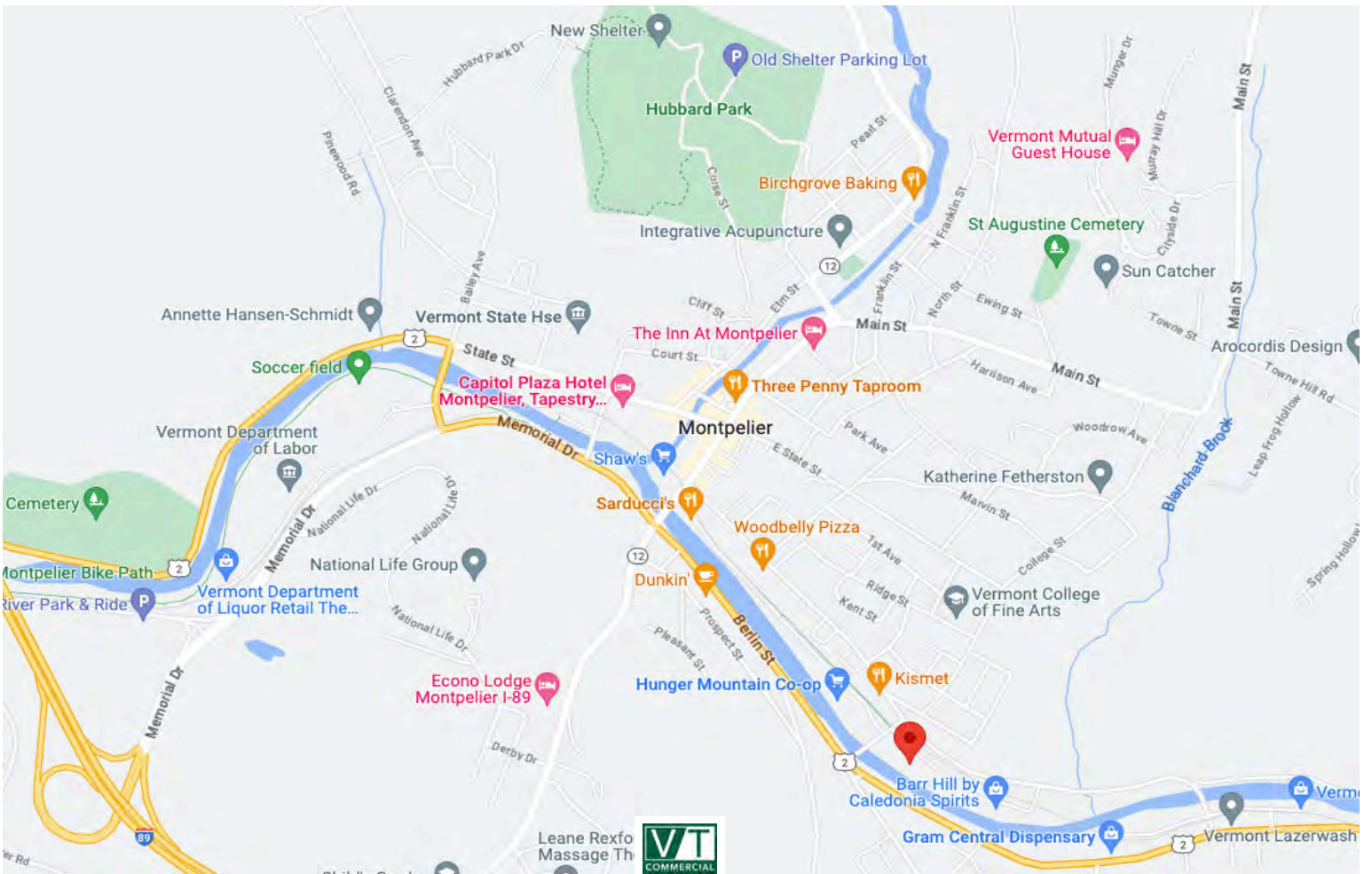

CONNOR CONTRACTING, INC.
 1100 U.S. Route 2
 Barre, Vermont 05840
 Tel: (802) 233-3843
 Fax: (802) 233-3888
 barre@connorcontractinginc.com

278 South High Street, Suite #3
 St. Albans, Vermont 05478
 Tel: (802) 527-1949
 Fax: (802) 527-1919
 stalbans@connorcontractinginc.com

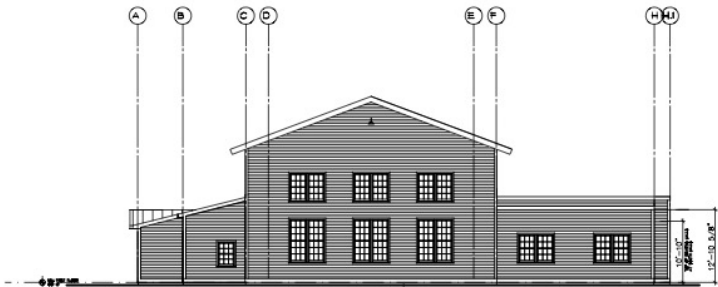

WEST ELEVATION
 NOTE: ALL EXISTING CONDITIONS AND DIMENSIONS TO BE FIELD VERIFIED.

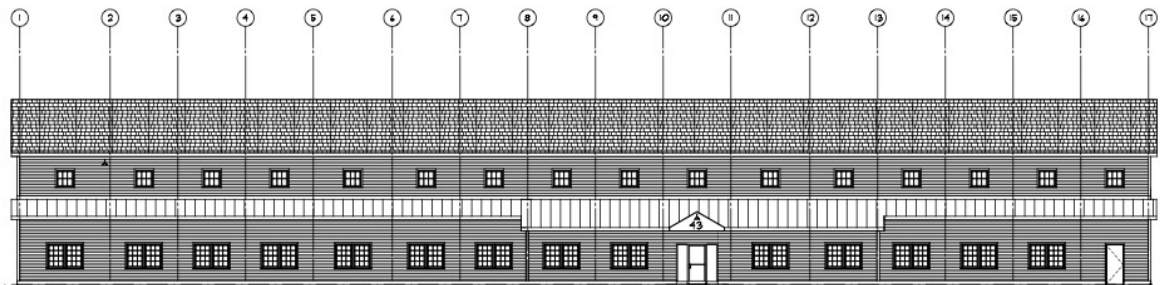

NORTH ELEVATION
 NOTE: ALL EXISTING CONDITIONS AND DIMENSIONS TO BE FIELD VERIFIED.

SCALE (IN FEET)
 0 5 10 15 20 25

REVISIONS

DATE	

THIS DRAWING IS THE SOLE PROPERTY OF CONNOR CONTRACTING, INC. AND IS LOANED SUBJECT TO THE CONDITION THAT IT BE RETURNED UPON DEMAND. IT MAY NOT BE REPRODUCED OR COPIED IN WHOLE OR IN PART AND MAY NOT BE USED TO FURNISH INFORMATION TO OTHERS WITHOUT WRITTEN CONSENT. CONSTRUCTION CONSULTATION, ESTIMATING OR OTHER SERVICES WITHOUT WRITTEN CONSENT.

PRELIMINARY DRAWINGS
 PROJECT TITLE

SCHEMATIC NOT FOR CONSTRUCTION
 NOV. 17, 2021

43 GRANITE SHED LANE
 MONTPELIER, VT

DRAWING TITLE
PROPOSED ELEVATIONS

DATE	SCALE
SEPT. 17, 2021	1/8" = 1'-0"
DRAWN BY	CHECKED BY
PROJ. NO.	FILE NAME
REV. NO.	FILE NAME
DRAWING NUMBER	

A-2

CONNOR CONTRACTING, INC.
 1100 U.S. Route 2
 Barre, Vermont 05840
 Tel: (802) 233-3843
 Fax: (802) 233-3888
 barre@connorcontractinginc.com

278 South High Street, Suite #3
 St. Albans, Vermont 05478
 Tel: (802) 527-1949
 Fax: (802) 527-1919
 stalbans@connorcontractinginc.com

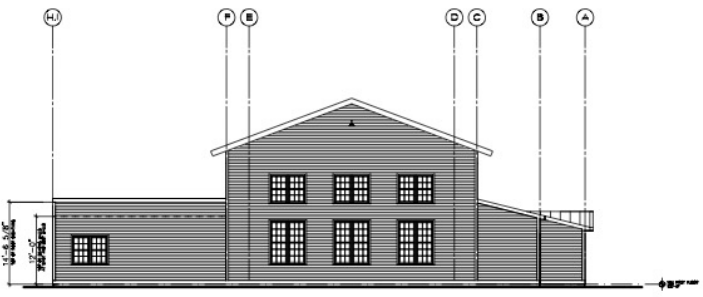

EAST ELEVATION
 NOTE: ALL EXISTING CONDITIONS AND DIMENSIONS TO BE FIELD VERIFIED.

REVISIONS

DATE	

THIS DRAWING IS THE SOLE PROPERTY OF CONNOR CONTRACTING, INC. AND IS LOANED SUBJECT TO THE CONDITION THAT IT BE RETURNED UPON DEMAND. IT MAY NOT BE REPRODUCED OR COPIED IN WHOLE OR IN PART AND MAY NOT BE USED TO FURNISH INFORMATION TO OTHERS WITHOUT WRITTEN CONSENT. CONSTRUCTION CONSULTATION, ESTIMATING OR OTHER SERVICES WITHOUT WRITTEN CONSENT.

PRELIMINARY DRAWINGS
 PROJECT TITLE

SCHEMATIC NOT FOR CONSTRUCTION
 NOV. 17, 2021

43 GRANITE SHED LANE
 MONTPELIER, VT

DRAWING TITLE
PROPOSED ELEVATIONS

DATE	SCALE
SEPT. 17, 2021	1/8" = 1'-0"
DRAWN BY	CHECKED BY
PROJ. NO.	FILE NAME
REV. NO.	FILE NAME
DRAWING NUMBER	

A-3



