

SQUARE FOOTAGE	
1ST FLOOR RESIDENCE/GARAGE	802 S.F.
1ST FLOOR BUSINESS	798 S.F.
2ND FLOOR RESIDENCE	1,600 S.F.
TOTAL	3,200 S.F.

FIRST FLOORPLAN
1/4" = 1'-0"

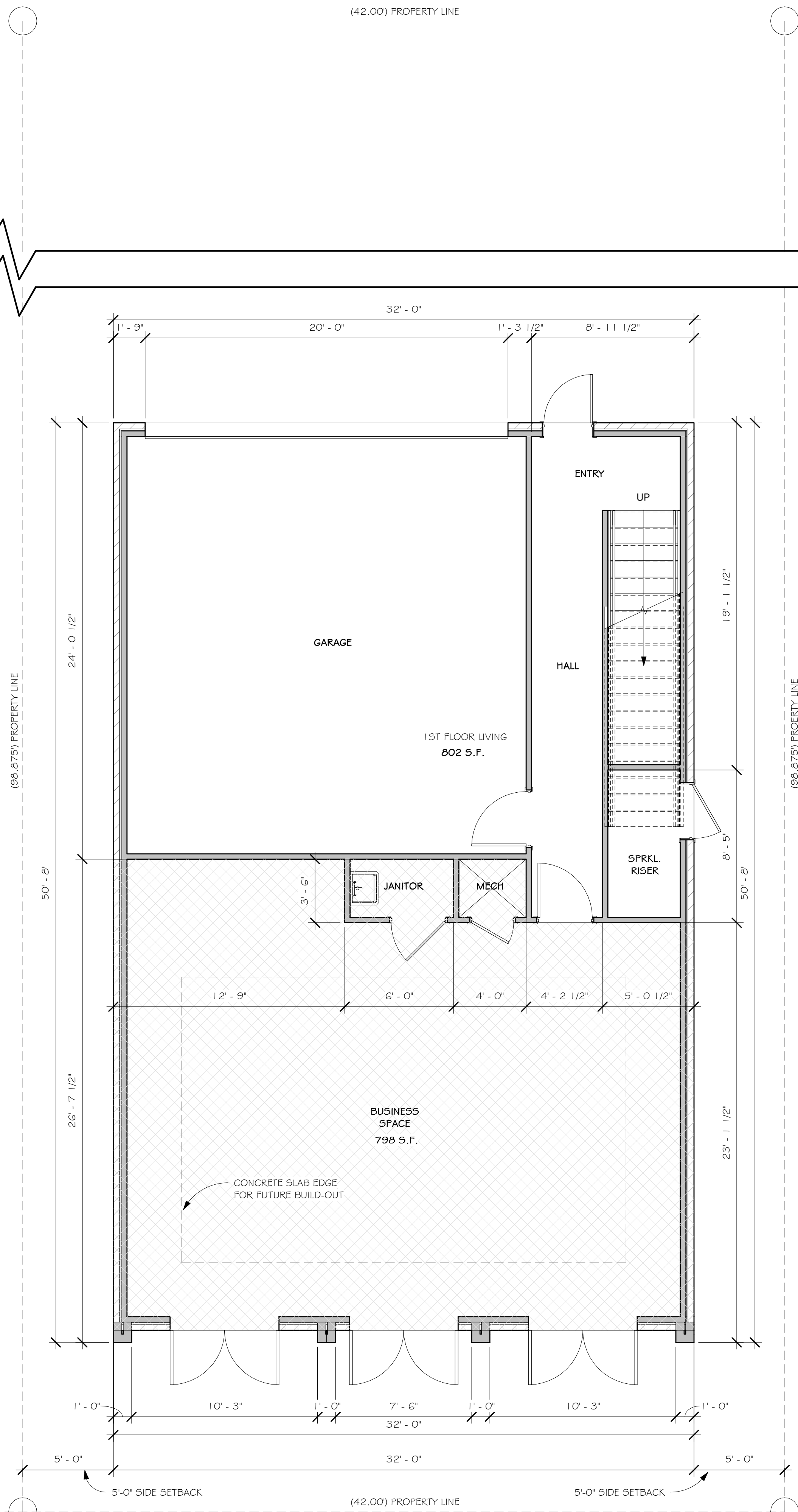

PRELIMINARY NOT FOR CONSTRUCTION

T **rahan**
ARCHITECTURE + PLANNING, LLC
337.948.1955
russell@trahanarchitecture.com
1700 Hollister Saloom Rd
Building 3, Svc 301
LaFayette, Ga. 70508

A NEW LIVE/WORK FACILITY FOR:
KPG REALTY
YOUNGSVILLE, LA

DRAWN BY:
DATE: **5-30-18**
REVISION NO./DATE:
JOB NO.: **17-068**
SHEET:
A3.1
OF SHEETS

THE DRAWINGS PREPARED BY THE ARCHITECT ARE FOR THE EXCLUSIVE USE OF THE CLIENT AND ARE NOT TO BE REPRODUCED, COPIED, OR TRANSMITTED IN ANY FORM OR BY ANY MEANS, ELECTRONIC OR MECHANICAL, INCLUDING PHOTOCOPYING, RECORDING, OR BY ANY INFORMATION STORAGE AND RETRIEVAL SYSTEM, WITHOUT THE WRITTEN APPROVAL OF THE ARCHITECT. THE ARCHITECT SHALL RETAIN THE COMMON LAW AND STATUTORY RIGHTS OF COPYRIGHT AND ALL OTHER RIGHTS IN THE DRAWINGS AND ANY INFORMATION STORAGE AND RETRIEVAL SYSTEM, INCLUDING THE COPYRIGHT. THE ARCHITECTS AND ENGINEERS ASSOCIATES, INC. IS NOT RESPONSIBLE FOR ANY OTHER PRODUCTS, FOR REVISIONS TO THIS PROJECT, OR FOR CONSTRUCTION OF THIS PROJECT. THE ARCHITECTS AND ENGINEERS ASSOCIATES, INC. IS NOT RESPONSIBLE FOR ANY OTHER PRODUCTS, FOR REVISIONS TO THIS PROJECT, OR FOR CONSTRUCTION OF THIS PROJECT. THE ARCHITECTS AND ENGINEERS ASSOCIATES, INC. IS NOT RESPONSIBLE FOR ANY OTHER PRODUCTS, FOR REVISIONS TO THIS PROJECT, OR FOR CONSTRUCTION OF THIS PROJECT.

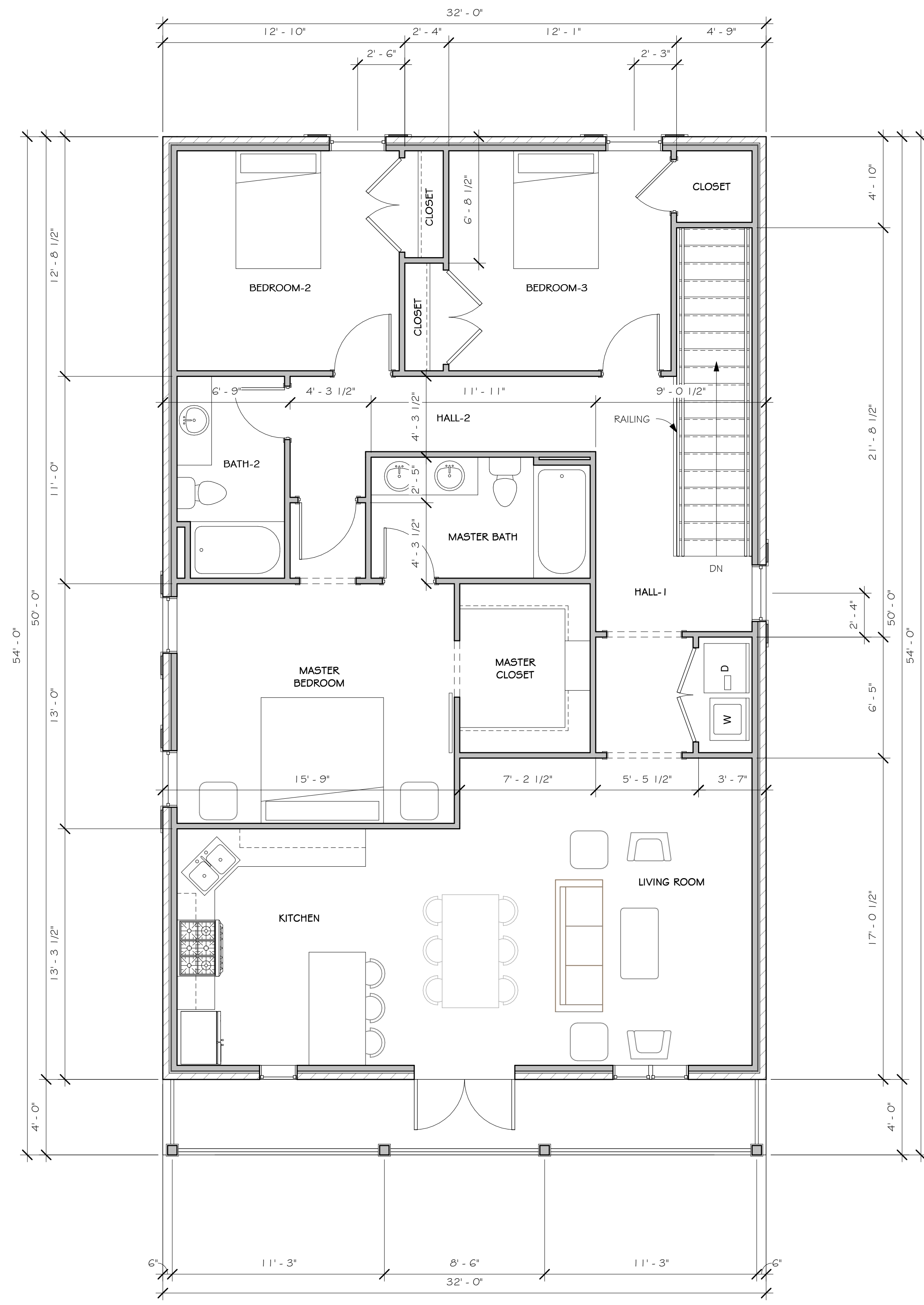

SECOND FLOORPLAN
 1/4" = 1'-0"

PRELIMINARY NOT FOR CONSTRUCTION

T rahan
 ARCHITECTURE + PLANNING, LLC
 337.948.1955
 russell@trahanarchitecture.com
 1700 Hollister Saloom Rd
 Building 3, Svc 301
 Lafayette, La. 70508

A NEW LIVE/WORK FACILITY FOR:
KPG REALTY
 YOUNGSVILLE, LA

DRAWN BY:
 DATE: **5-30-18**
 REVISION NO./ DATE:
 JOB NO.: **17-068**
 SHEET:
A3.2
 OF SHEETS

THE DRAWINGS PREPARED BY THE ARCHITECT ARE FOR THE ARCHITECT'S USE ONLY AND ARE NOT TO BE REPRODUCED OR TRANSMITTED IN ANY FORM OR BY ANY MEANS, ELECTRONIC OR MECHANICAL, INCLUDING PHOTOCOPYING, RECORDING, OR BY ANY INFORMATION STORAGE AND RETRIEVAL SYSTEM, WITHOUT THE ARCHITECT'S WRITTEN PERMISSION. THE ARCHITECT'S DESIGN SHALL BE THE BASIS FOR ALL CONSTRUCTION. THE ARCHITECTS ARE NOT RESPONSIBLE FOR THE ACCURACY OF ANY INFORMATION PROVIDED BY OTHERS. THE ARCHITECTS ARE NOT RESPONSIBLE FOR THE ACCURACY OF ANY INFORMATION PROVIDED BY OTHERS. THE ARCHITECTS ARE NOT RESPONSIBLE FOR THE ACCURACY OF ANY INFORMATION PROVIDED BY OTHERS. THE ARCHITECTS ARE NOT RESPONSIBLE FOR THE ACCURACY OF ANY INFORMATION PROVIDED BY OTHERS.



3 East
1/4" = 1'-0"



South
1/4" = 1'-0"

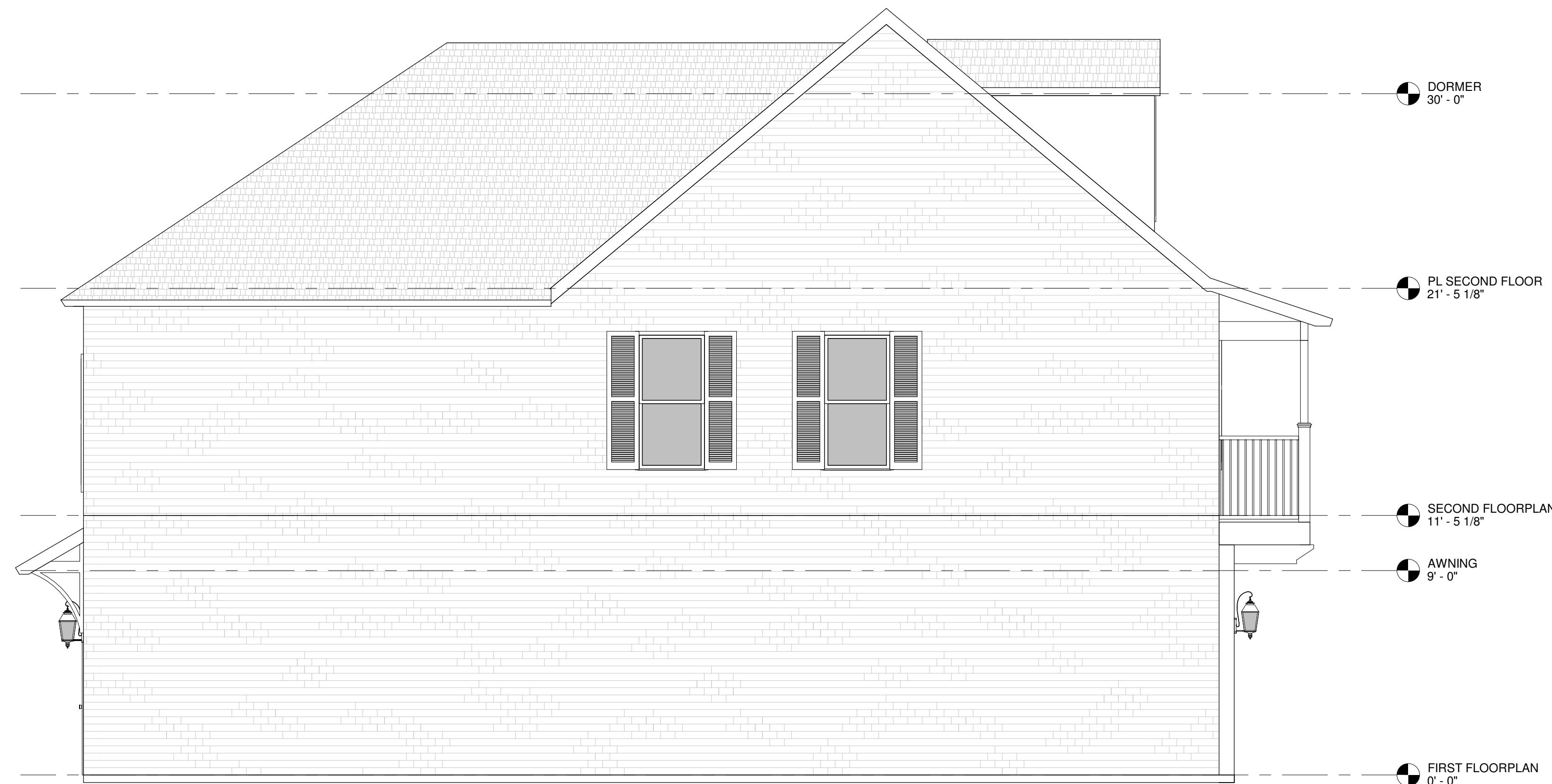

4 West
1/4" = 1'-0"



2 North
1/4" = 1'-0"

PRELIMINARY NOT FOR CONSTRUCTION

A NEW LIVE/WORK FACILITY FOR:

KPG REALTY

YOUNGSVILLE, LA

T **rahan**
ARCHITECTURE + PLANNING, LLC
1700 Hollister Salsom Rd
Building 3, Svc 301
Lafayette, La. 70508
337.949.1955
trah@trahanarchitecture.com

DRAWN BY:

DATE

5-30-18

REVISION NO. / DATE

JOB NO.

17-068

SHEET

A3.3

OF SHEETS

THE DRAWINGS PREPARED BY THE ARCHITECT ARE FOR THE EXCLUSIVE USE OF THE CLIENT AND ARE NOT TO BE REPRODUCED, COPIED, OR TRANSMITTED IN ANY FORM OR BY ANY MEANS, ELECTRONIC OR MECHANICAL, INCLUDING PHOTOCOPYING, RECORDING, OR BY ANY INFORMATION STORAGE AND RETRIEVAL SYSTEM, WITHOUT THE WRITTEN PERMISSION OF THE ARCHITECT. THE ARCHITECT SHALL RETAIN ALL COMMON LAW AND STATUTORY RIGHTS IN THE DESIGN AND CONCEPTS INCLUDING THE COPYRIGHT. THE ARCHITECTS DESIGN SHALL BE USED ONLY FOR THE PROJECT AND FOR THE CONSTRUCTION OF THIS PROJECT. ANY OTHER USE OF THIS PROJECT OR ANY PART OF THIS PROJECT WITHOUT THE WRITTEN APPROVAL OF THE ARCHITECT IS STRICTLY PROHIBITED.