

S 77°09'10" E

MERRICK ROAD

Job No.: 05-24546  
 Amended on: 12/01/05  
 (Certif.'s only)  
 12/12/2014  
 (Update)  
 03/06/2019  
 (Update)  
 03/13/2019  
 (Certifications only)

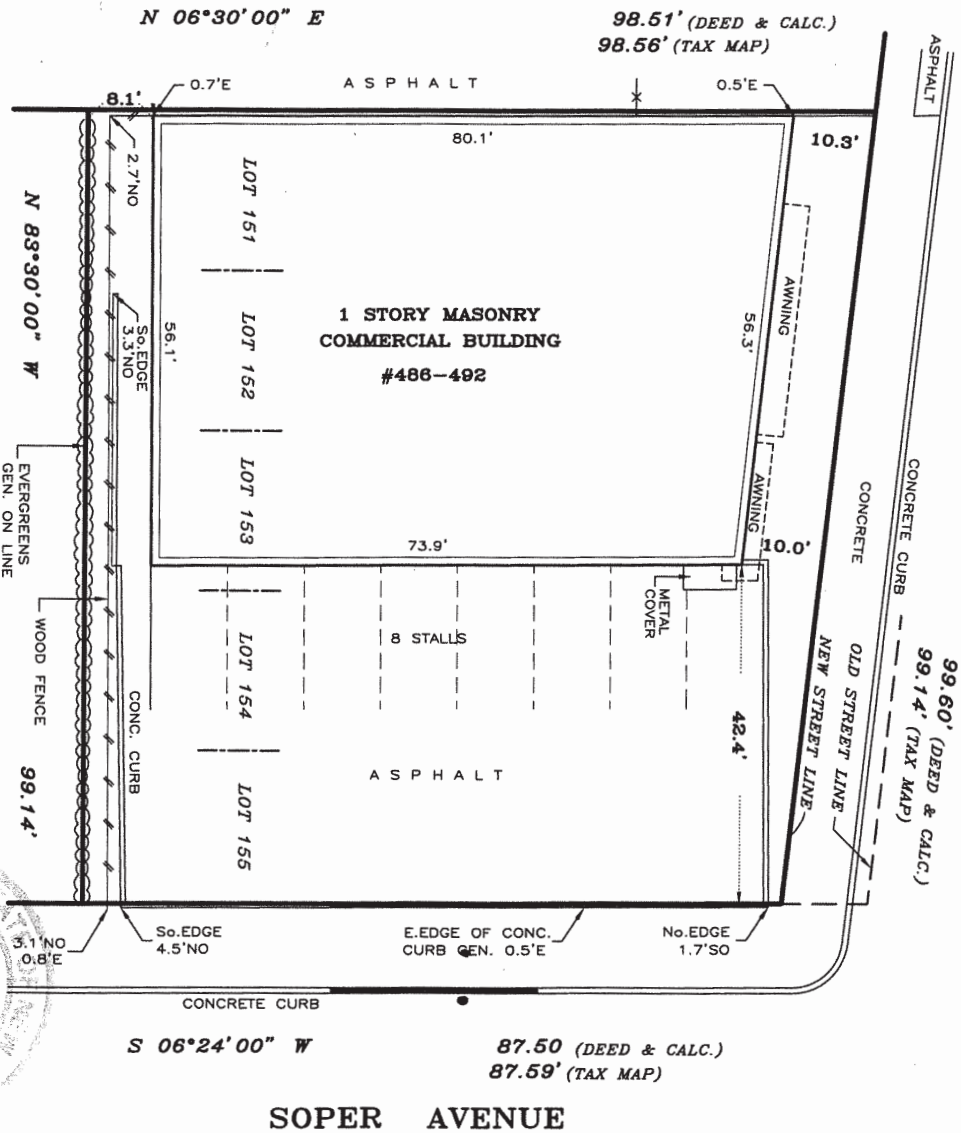

THE OFFSETS OR DIMENSIONS SHOWN FROM THE STRUCTURES TO THE PROPERTY LINES ARE FOR A SPECIFIC PURPOSE AND USE AND THEREFORE ARE NOT INTENDED TO GUIDE THE ERECTION OF FENCES, REMAINING WALLS, POOLS, PLANTING AREAS, ADDITIONS TO STRUCTURES AND ANY OTHER CONSTRUCTION.

UNAUTHORIZED ALTERATION OR ADDITION TO THIS SURVEY IS A VIOLATION OF SECTION 7209 OF THE NEW YORK STATE EDUCATION LAW. COPIES OF THIS SURVEY MAP NOT BEARING THE LAND SURVEYOR'S LINKED SEAL OR EMBOSSED SEAL SHALL NOT BE CONSIDERED TO BE A VALID TRUE COPY. CERTIFICATION INDICATED HEREON SHALL RUN ONLY TO THE PERSON FOR WHOM THE SURVEY IS PREPARED AND ON HIS BEHALF TO THE TITLE COMPANY, GOVERNMENTAL AGENCY AND LENDING INSTITUTION LISTED HEREON, AND TO THE ASSIGNEES OF THE LENDING INSTITUTION. CERTIFICATIONS ARE NOT TRANSFERABLE TO ADDITIONAL INSTITUTIONS OR SUBSEQUENT OWNERS.

THE EXISTENCE OF RIGHT OF WAYS AND/OR EASEMENTS OF RECORD, IF ANY, NOT SHOWN ARE NOT CERTIFIED.



**LEONARD J. STRANDBERG AND ASSOCIATES,**  
 CONSULTING ENGINEERS AND LAND SURVEYORS, P.C.  
 32 SMITH STREET, FREDERICKTOWN, NY 11520  
 516-378-2064 • 212-213-4090 • FAX 516-378-8649

SURVEY OF: Lots 20-24 in Block 59

FILED MAP: "Map "D" of Rockville Centre Terrace,

Sec. 1-6 & A, B, C, D"

Filed on 03/02/1911, as Map #47, Case #347

LOCATED AT: Oceanside, Town of Hempstead,  
 County of Nassau,  
 State of New York

TAX DESIG: Section 54, Block 128, Lots 151-155

DRAWN BY: M.V./AH CHECKED BY: AT

CERTIFIED TO: Columbia Bank, its successors

and/or assigns, as their interests

may appear.

United Properties Corp.:

Island Abstract Inc.:

Fidelity National Title Insurance Company

SCALE 1" = 20'

BY:

