



201

THIRD ST

SPACE SOLUTIONS IN SOMA, SAN FRANCISCO

**KILROY**

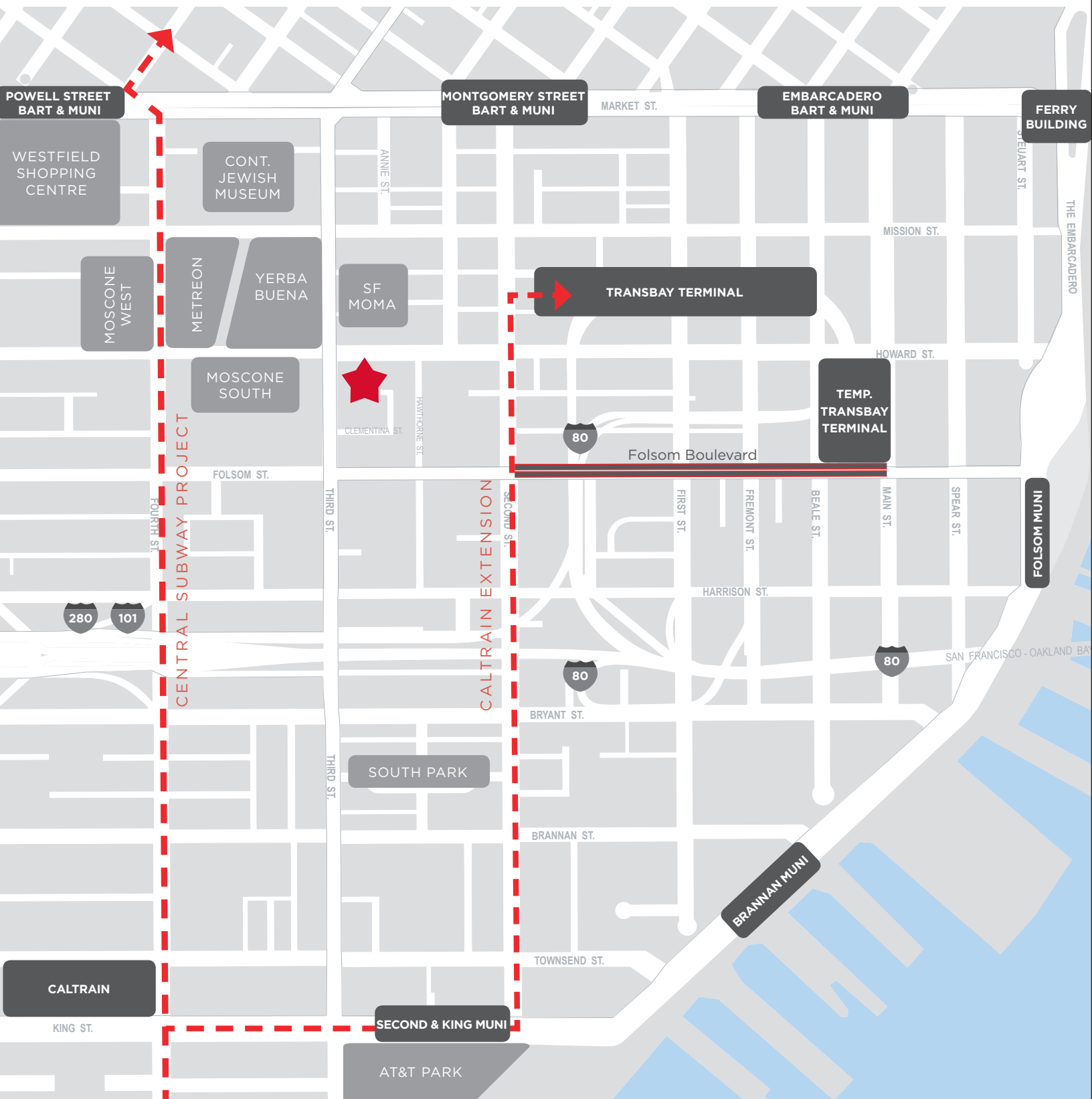



## CENTRALLY LOCATED

201 Third Street is a 12-story, Class A building featuring flexible, ±29,000 RSF floor plates in a desirable SOMA location, central to the City's most active sub-market.

Near over 150 restaurants, 10 hotels and 6 forms of public transportation within a 6 block radius, the project is also a 10-minute walk away from AT&T Park, SF MoMA, Moscone Center, the Metreon and Westfield.

201 Third Street also houses onsite conveniences, such as car/bike parking, common area WiFi, round-the-clock security and retail such as Starbucks and Fogo De Chao.



Flexible,  
+29,000 SF  
floor plates



On-site  
dining  
options



Outdoor  
furnished  
deck



On-site  
Parking

## NEWLY UPDATED

Recently completed exterior improvements include abundant campus art, furnished outdoor deck, updated landscape design and our new "living room" lobby lounge.



Bike Storage  
and Parking



24/7  
Security

# 201 THIRD STREET AVAILABILITY

12TH FLOOR // 29,516 RSF

HOWARD STREET

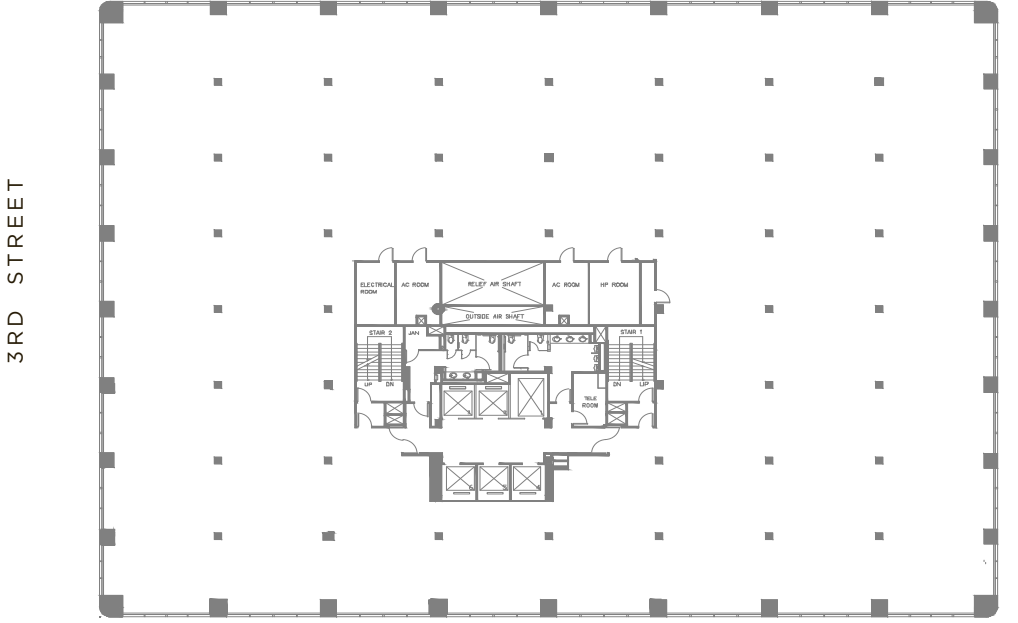

### SPECS:

- Available 5/1/2020
- 29,516 RSF full floor opportunity
- Top floor with excellent setbacks, natural light and views

**CHRISTOPHER T. ROEDER** 415 395 4971 chris.roeder@am.jll.com License #: 01190523  
**TED DAVIES** 415 395 4972 ted.davies@am.jll.com License #: 01460185  
**MICHAEL DEMARIA** 415 395 7248 michael.demaria@am.jll.com License #: 01366535



# 201 THIRD STREET AVAILABILITY

12TH FLOOR // HYPOTHETICAL PLAN

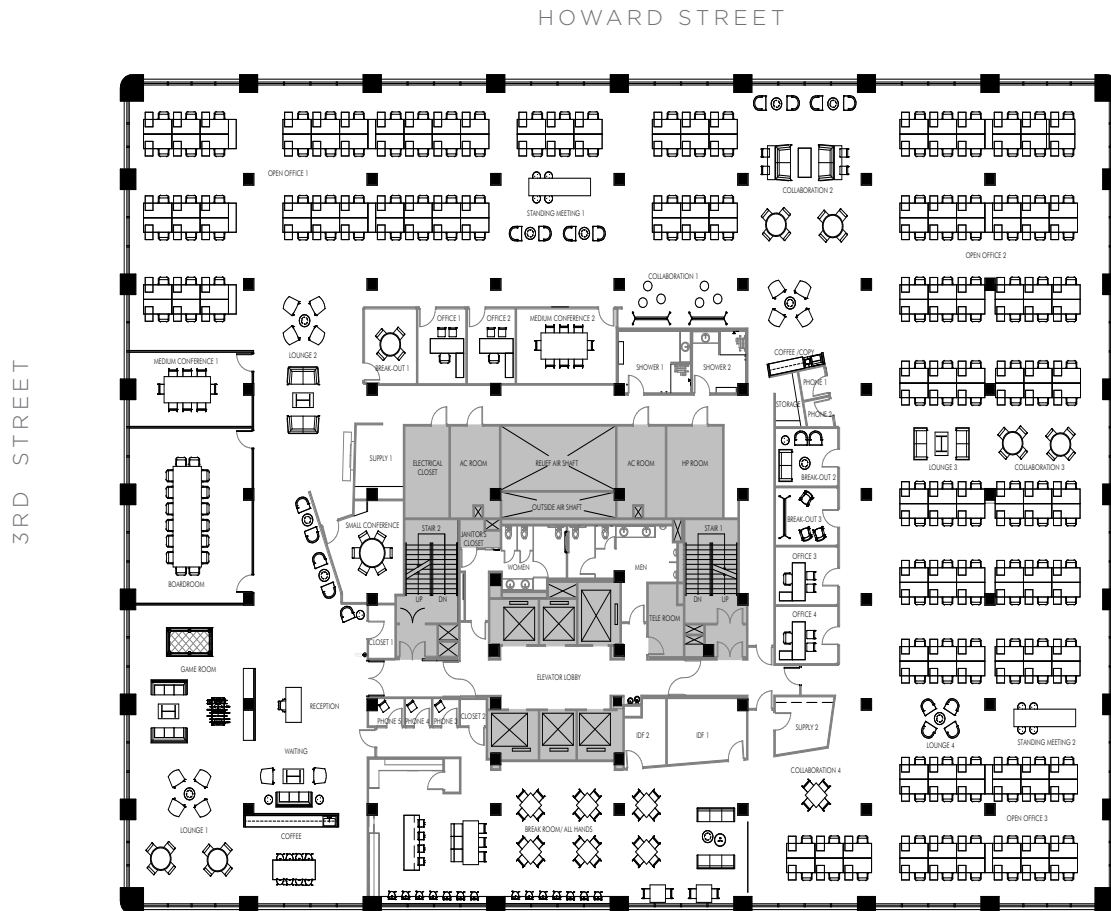

## SPECS:

- 1 large boardroom
- 2 medium conference rooms
- 6 small conference rooms/private offices
- 5 phone rooms
- Large kitchen
- Open space for 178 workstations

**CHRISTOPHER T. ROEDER** 415 395 4971 [chris.roeder@am.jll.com](mailto:chris.roeder@am.jll.com) License #: 01190523  
**TED DAVIES** 415 395 4972 [ted.davies@am.jll.com](mailto:ted.davies@am.jll.com) License #: 01460185  
**MICHAEL DEMARIA** 415 395 7248 [michael.demaria@am.jll.com](mailto:michael.demaria@am.jll.com) License #: 01366535

**KILROY**





**CHRISTOPHER T. ROEDER**

415 395 4971  
chris.roeder@am.jll.com  
License #: 01190523

**TED DAVIES**

415 395 4972  
ted.davies@am.jll.com  
License #: 01460185

**MICHAEL DEMARIA**

415 395 7248  
michael.demaria@am.jll.com  
License #: 01366535