

The latest **Multi-Tenant Research Park** in the Bay Area  
accommodating users from **10,000 SF** to **600,000 SF**



	Building	SF
1	7333 Gateway Blvd	Fully Leased
2	7555 Gateway Blvd	Fully Leased
3	7575 Gateway Blvd	Fully Leased
4	Amenities Building	N/A
5	7707 Gateway Blvd	Fully Leased
6	7979 Gateway Blvd	Fully Leased
7	7999 Gateway Blvd	±19,783 SF
8	7700 Gateway Blvd	Fully Leased
9	7600 Gateway Blvd	Fully Leased
10	7500 Gateway Blvd	Fully Leased

### Building 7 - 7999 Gateway Boulevard

OFFICE SPACE | FIRST FLOOR ±10,889 SF

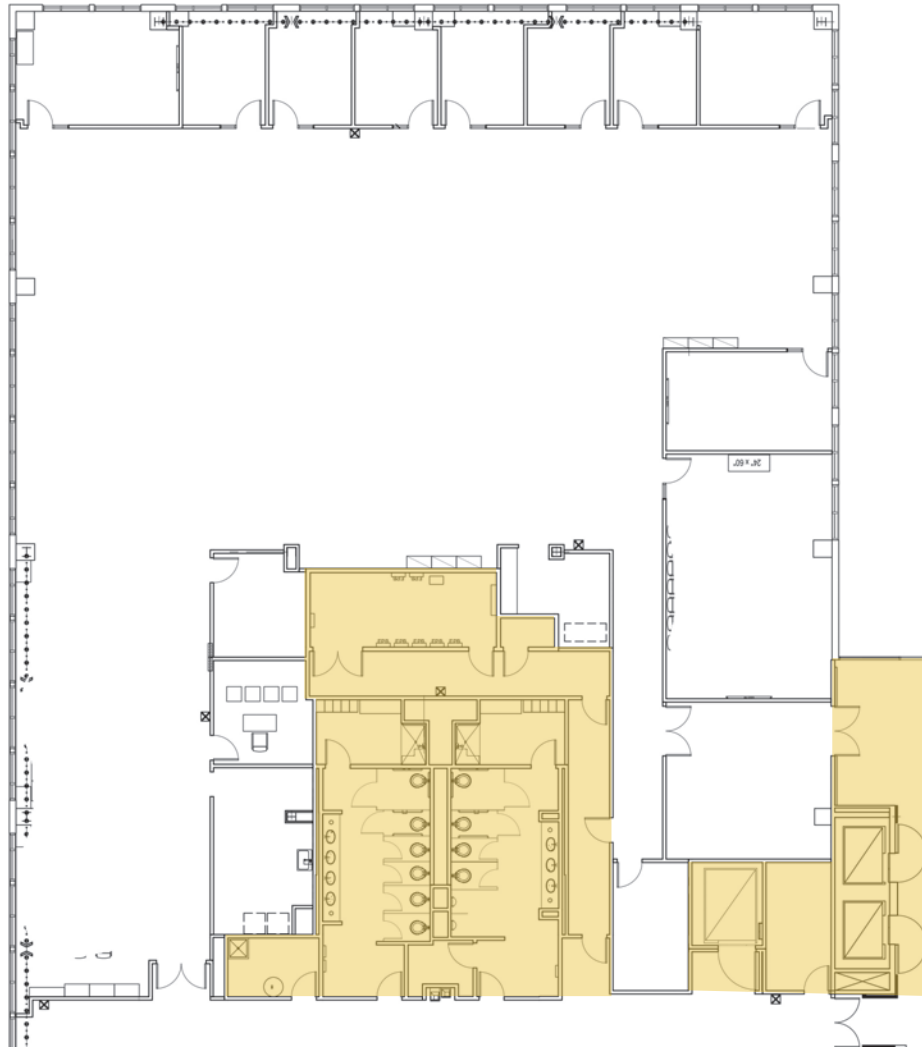

### FEATURES

Expansive window line

Close access to the dock loading facility

Secure storage area, a break area, a secure server room, and a large open area

Ample reception area

8 Private offices, 2 conference rooms

Large open office/cubical area

**COMMON AREA**

Floor plan not to scale

Owned & managed by:



Exclusively represented by:

Gregg Domanico	John Olenchalk	Michael Domanico	Sai Domanico
LIC #00996779	LIC #00904064	LIC #01944774	LIC #02044845



650.769.3600 | [pacificresearchcenter.com](http://pacificresearchcenter.com)

Although all information is furnished regarding for sale, rental or financing is from sources we deem reliable, such information has not been verified and no express representation is made nor is any to be implied as to the accuracy thereof, and it is submitted subject to errors, omissions, changes of price, rental or other conditions, prior sale, lease or financing, or withdrawal without notice. CA LIC # 00996779, # 01419765, # 00904064.

## Building 7 - 7999 Gateway Boulevard

SUITE 130 | ±8,894 SF AVAILABLE

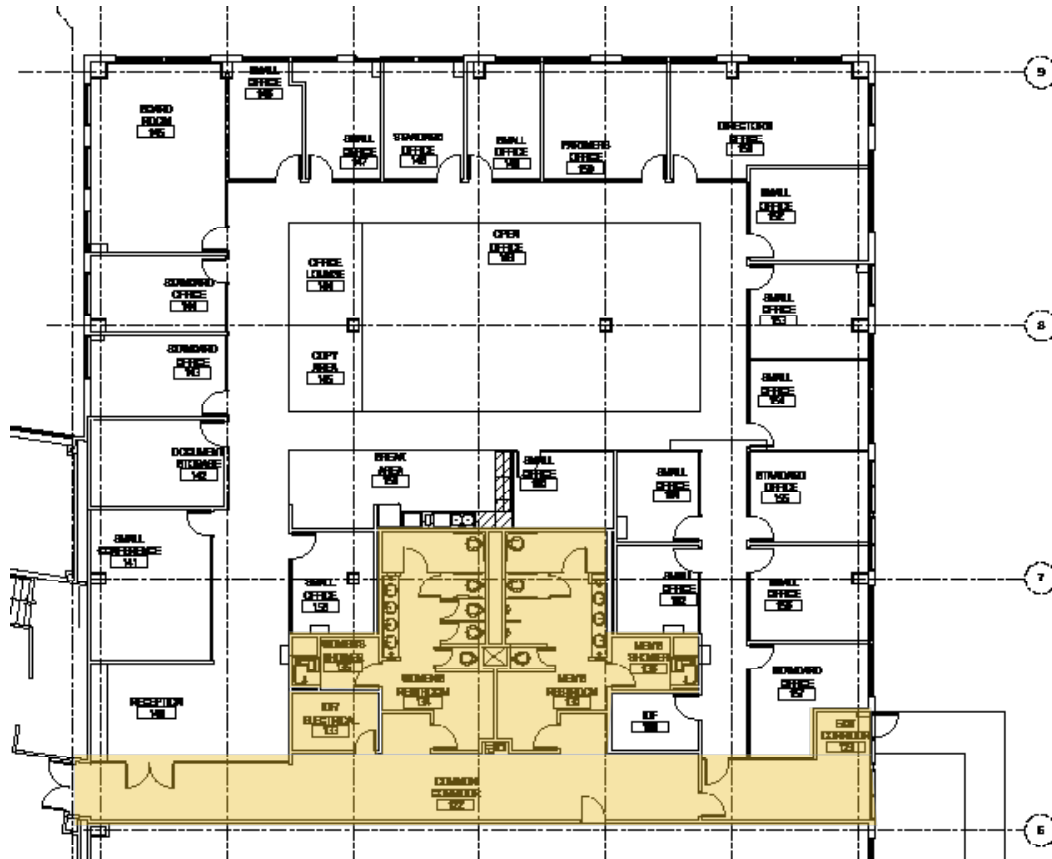

### FEATURES

18 private offices

Board room

Conference room

Extensive glass line

Large open office/cubical area

- AVAILABLE
- COMMON AREA

Floor plan not to scale

Owned and managed by:



Exclusively represented by:

Gregg Domanico   John Olenchak   Michael Domanico   Sai Domanico  
 LIC #00996779   LIC #00904064   LIC #01944774   LIC #02044845



650.769.3600 | [pacificresearchcenter.com](http://pacificresearchcenter.com)

Although all information is furnished regarding for sale, rental or financing is from sources we deem reliable, such information has not been verified and no express representation is made nor is any to be implied as to the accuracy thereof, and it is submitted subject to errors, omissions, changes of price, rental or other conditions, prior sale, lease or financing, or withdrawal without notice. CA LIC # 00996779, # 00587046, # 01419765, # 00904064.

## Building 7 - 7999 Gateway Boulevard

SUITE 130 | ±8,894 SF AVAILABLE



Owned and managed by:



Exclusively represented by:

Gregg Domanico    John Olenchak    Michael Domanico    Sai Domanico  
LIC #00996779    LIC #00904064    LIC #01944774    LIC #02044845



650.769.3600 | [pacificresearchcenter.com](http://pacificresearchcenter.com)

Although all information is furnished regarding for sale, rental or financing is from sources we deem reliable, such information has not been verified and no express representation is made nor is any to be implied as to the accuracy thereof, and it is submitted subject to errors, omissions, changes of price, rental or other conditions, prior sale, lease or financing, or withdrawal without notice. CA LIC # 00996779, # 00587046, # 01419765, # 00904064.

# PACIFIC RESEARCH CENTER



**Pacific Research Center** is the **total solution**; a **cost efficient** option offering the **fastest time to occupancy**.



## TOTAL SOLUTION

Pacific Research Center's management team is a fully integrated ownership group with seasoned development, construction, operations and leasing professionals capable of bringing prospects from concept through completion.

## COST EFFICIENT

Combined with a generous Tenant Improvement Allowance, Pacific Research Center's competitive leasing rates make the campus a compelling economic consideration for any tenant in the Bay Area.

## FASTEST TIME TO OCCUPANCY

Each of the existing buildings on campus is individually metered and supported through dedicated infrastructure allowing for Tenant Improvements to begin immediately following lease execution.

Owned and managed by:



Exclusively represented by:

Gregg Domanico  
LIC #00996779

John Olenchalk  
LIC #00904064

Michael Domanico  
LIC #01944774

Sai Domanico  
LIC #02044845



650.769.3600 | [pacificresearchcenter.com](http://pacificresearchcenter.com)

Although all information is furnished regarding for sale, rental or financing is from sources we deem reliable, such information has not been verified and no express representation is made nor is any to be implied as to the accuracy thereof, and it is submitted subject to errors, omissions, changes of price, rental or other conditions, prior sale, lease or financing, or withdrawal without notice. CA LIC # 00996779, # 01419765, # 00904064, # 01944774.



**Pacific Research Center** has several **on-site amenities**. Contained within the campus is a **55,000 SF** amenities building.

**F.I.T. @ PRC**

- A full service workout facility operated by Fitness 101
- Top of the line Star Trac gym equipment
- 50 person men’s and women’s shower/locker facility
- Personal training
- Spin room/yoga studio

**CAFETERIA**

- Multiple hot and cold food stations
- Private catering for corporate events
- Service provided by Guckenheimer
- Open booth, table and outdoor patio seating

**CONFERENCE CENTER**

- 5 conference rooms
- 10-200 person capacity
- Audio/video capabilities

**MISC AMENITIES**

- Daily shuttle to and from Union City BART station
- Purple Tie laundry service
- Basketball court
- Volleyball court
- Game room
- Daily Federal Express/UPS pickup
- 20 Electric Car Charging Stations

Owned and managed by:



Exclusively represented by:

Gregg Domanico    John Olenchak    Michael Domanico    Sai Domanico  
 LIC #00996779    LIC #00904064    LIC #01944774    LIC #02044845



650.769.3600 | [pacificresearchcenter.com](http://pacificresearchcenter.com)

Although all information is furnished regarding for sale, rental or financing is from sources we deem reliable, such information has not been verified and no express representation is made nor is any to be implied as to the accuracy thereof, and it is submitted subject to errors, omissions, changes of price, rental or other conditions, prior sale, lease or financing, or withdrawal without notice. CA LIC # 00996779, # 01419765, # 00904064, # 01944774.



**LOCATION**

Pacific Research Center is located at 7777 Gateway Blvd, Newark, CA, immediately over the Dumbarton Bridge adjacent to State Highway 84 at the corner of Gateway Boulevard, Jarvis Drive, and Thornton Avenue.

**CAMPUS HIGHLIGHTS**

- Flexible design capable of accommodating users from 10,000 square feet to 600,000 square feet.
- Parking ratio is 3.2/1,000 square feet at no additional charge.
- Centrally located Amenities Building featuring a full-service cafeteria, fitness center and common conference rooms.
- Beautiful multi-building design features and landscape elements in a well conceived, secure corporate campus setting.

**DISTANCE TO PACIFIC RESEARCH CENTER**

FROM	TO PRC	FROM	TO PRC	FROM	TO PRC
San Francisco	±34 miles	Mountain View	±15 miles	San Jose	±21 miles
San Mateo	±21 miles	Santa Clara	±22 miles	Palo Alto	±12 miles

**PUBLIC TRANSPORTATION TO NEWARK**

**PUBLIC TRANSPORTATION MODE**

- BART | operates on 104 miles of track from 43 stations, with trains running approximately every 15 minutes from 4 a.m. to midnight weekdays; some routes running more frequently during commuter hours. 7 lines carry passengers from Millbrae and San Francisco International Airport to Oakland and points north and south of Richmond, Fremont, Dublin and Pittsburg/Bay Point.
- Caltrain | operates on 77 miles of track from 33 stations, offering frequent weekday service (approximately every 30 minutes) between San Francisco and San Jose, with extended commuter service as far south as Gilroy.
- Dumbarton Express | connects travelers from BART's East Bay Union City station to Caltrain's Southwest Palo Alto station, via the Dumbarton Bridge across the San Francisco Bay, with weekday commuter routes.

Owned and managed by:



Exclusively represented by:

Gregg Domanico    John Olenchalk    Michael Domanico    Sai Domanico  
 LIC #00996779    LIC #00904064    LIC #01944774    LIC #02044845



650.769.3600 | [pacificresearchcenter.com](http://pacificresearchcenter.com)

Although all information is furnished regarding for sale, rental or financing is from sources we deem reliable, such information has not been verified and no express representation is made nor is any to be implied as to the accuracy thereof, and it is submitted subject to errors, omissions, changes of price, rental or other conditions, prior sale, lease or financing, or withdrawal without notice. CA LIC # 00996779, # 01419765, # 00904064, # 01944774.

**MORNING SHUTTLE BUS 1**

Union City BART to PRC						
	1	2	3	4	5	6
Pick up at BART	6:48 AM	7:33 AM	8:12 AM	9:03 AM	9:42 AM	10:18 AM
Destination Arrival Time:						
7999 Gateway	7:10 AM	7:50 AM	8:30 AM	9:10 AM	9:50 AM	10:20 AM
7979 / 7707 Gateway	7:11 AM	7:51 AM	8:31 AM	9:11 AM	9:51 AM	10:21 AM
7575 / 7555 Gateway	7:12 AM	7:52 AM	8:32 AM	9:12 AM	9:52 AM	10:22 AM
7600 Gateway	7:13 AM	7:53 AM	8:33 AM	9:13 AM	9:53 AM	10:23 AM
7700 Gateway	7:14 AM	7:54 AM	8:34 AM	9:14 AM	9:54 AM	10:24 AM

**AFTERNOON SHUTTLE BUS 1**

PRC to Union City BART					
PRC to BART	1	2	3	4	5
7999 Gateway	4:10 PM	4:55 PM	5:40 PM	6:25 PM	7:10 PM
7979 / 7707 Gateway	4:12 PM	4:57 PM	5:42 PM	6:27 PM	7:12 PM
7575 / 7555 Gateway	4:14 PM	4:59 PM	5:44 PM	6:29 PM	7:14 PM
7600 Gateway	4:18 PM	5:03 PM	5:48 PM	6:33 PM	7:18 PM
7700 Gateway	4:19 PM	5:04 PM	5:49 PM	6:34 PM	7:19 PM
Arrive at BART	4:50 PM	5:35 PM	6:15 PM	6:55 PM	7:35 PM

Owned and managed by:



Exclusively represented by:

Gregg Domanico    John Olenchalk    Michael Domanico    Sai Domanico  
 LIC #00996779    LIC #00904064    LIC #01944774    LIC #02044845



650.769.3600 | [pacificresearchcenter.com](http://pacificresearchcenter.com)

Although all information is furnished regarding for sale, rental or financing is from sources we deem reliable, such information has not been verified and no express representation is made nor is any to be implied as to the accuracy thereof, and it is submitted subject to errors, omissions, changes of price, rental or other conditions, prior sale, lease or financing, or withdrawal without notice. CA LIC # 00996779, # 01419765, # 00904064, # 01944774.



Morning Drive Times to Pacific Research Center (I-880 & Hwy 84)							
City	Intersection	Distance (miles)	Route	6:00 AM	7:00 AM	8:00 AM	9:00 AM
Menlo Park	Hwy 101 & Willow	10.9	Willow Rd E / Hwy 84	11	11	12	12
Palo Alto	University Ave & Hwy 101	11.8	Hwy 101 N / Willow Rd E / Hwy 84 E	11	12	13	13
Palo Alto	Embarcadero Rd & Hwy 101	13.1	Hwy 101 N / Willow Rd E / Hwy 84 E	13	13	14	14
San Jose	Hwy 101 & I-880	15	I-880 N / Hwy 84	14	14	16	16
San Mateo	Hwy 92 & Hwy 101	20.9	Hwy 92 E / I-880 S	19	21	25	23
Pleasanton	I-580 & I-680	24	I-580 W / I-238 N / I-880 S	26	33	41	36
Oakland	I-80 & I-880	26.9	I-880 S / Hwy 84	33	33	43	38
Emeryville	I-80 & Powell St	27	I-580 E / I-980 W / I-880 S	30	34	45	41
San Francisco	US 101 & I-280	37.2	Hwy 101 S / 92 E / I-880 S	33	37	48	49

Evening Drive Times from Pacific Research Center (I-880 & Hwy 84)							
City	Intersection	Distance (miles)	Route	4:00 PM	5:00 PM	6:00 PM	7:00 PM
Menlo Park	Hwy 101 & Willow	10.9	Willow Rd E / Hwy 84	12	12	12	11
Palo Alto	University Ave & Hwy 101	11.8	Hwy 101 N / Willow Rd E / Hwy 84 E	13	13	14	13
Palo Alto	Embarcadero Rd & Hwy 101	13.1	Hwy 101 N / Willow Rd E / Hwy 84 E	14	16	18	15
San Jose	Hwy 101 & I-880	15	I-880 N / Hwy 84	20	23	30	20
San Mateo	Hwy 92 & Hwy 101	20.9	Hwy 92 E / I-880 S	27	27	29	23
Pleasanton	I-580 & I-680	24	I-580 W / I-238 N / I-880 S	34	35	35	28
Oakland	I-80 & I-880	26.9	I-880 S / Hwy 84	39	43	44	39
Emeryville	I-80 & Powell St	27	I-580 E / I-980 W / I-880 S	40	43	48	37
San Francisco	US 101 & I-280	37.2	Hwy 101 S / 92 E / I-880 S	37	44	59	51

Owned and managed by:



Exclusively represented by:

Gregg Domanico    John Olenchalk    Michael Domanico    Sai Domanico  
 LIC #00996779    LIC #00904064    LIC #01944774    LIC #02044845



650.769.3600 | pacificresearchcenter.com

Although all information is furnished regarding for sale, rental or financing is from sources we deem reliable, such information has not been verified and no express representation is made nor is any to be implied as to the accuracy thereof, and it is submitted subject to errors, omissions, changes of price, rental or other conditions, prior sale, lease or financing, or withdrawal without notice. CA LIC # 00996779, # 01419765, # 00904064, # 01944774.