



1039

E WOODFIELD RD
SCHAUMBERG, IL

2,764 SF Office Space For Lease



2,764
Square Feet
Office Space



2005
Year
Built



1.5 Miles
From
Interstate 290



3 Miles
From
Interstate 90



Located in Heart
of Schaumburg
Business District



Pace Bus Station
Located in front
of Building



FOR MORE INFORMATION, PLEASE CONTACT:

Leo Liakatas

847.649.2670

LLiakatas@LPcommercial.com

Address

- ◆ 1039 East Woodfield Road
Schamberg, IL 60173

Space Highlights

- ◆ 2,764 Sf Available
- ◆ Ideal, Highly Sought After Schaumburg Location located in the Heart of Schaumburg Business District
- ◆ Transitional Masonry Building with Modern Steel Accents and Quality interior build out featuring Upgraded Lighting, Flooring and Solid Core Doors
- ◆ Excellent Exposure
- ◆ Easy Access
- ◆ Ample Parking
- ◆ Building Signage Available

Asking Rate

- ◆ Asking Rate: \$19 PSF Modified Gross



AERIAL MAP

PLUM GROVE RD

E GOLF RD

N MEAGHAM RD



R ROOSEVELT UNIVERSITY



1039 E WOODFIELD RD
SHAUMBERG, IL 60173

WOODFIELD MALL
A SIMON MALL



WHOLE FOODS MARKET

LIFETIME FITNESS

WOODFIELD RD

STREETS | WOODFIELD

E HIGGINS RD

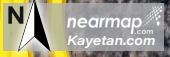

FLOOR PLAN

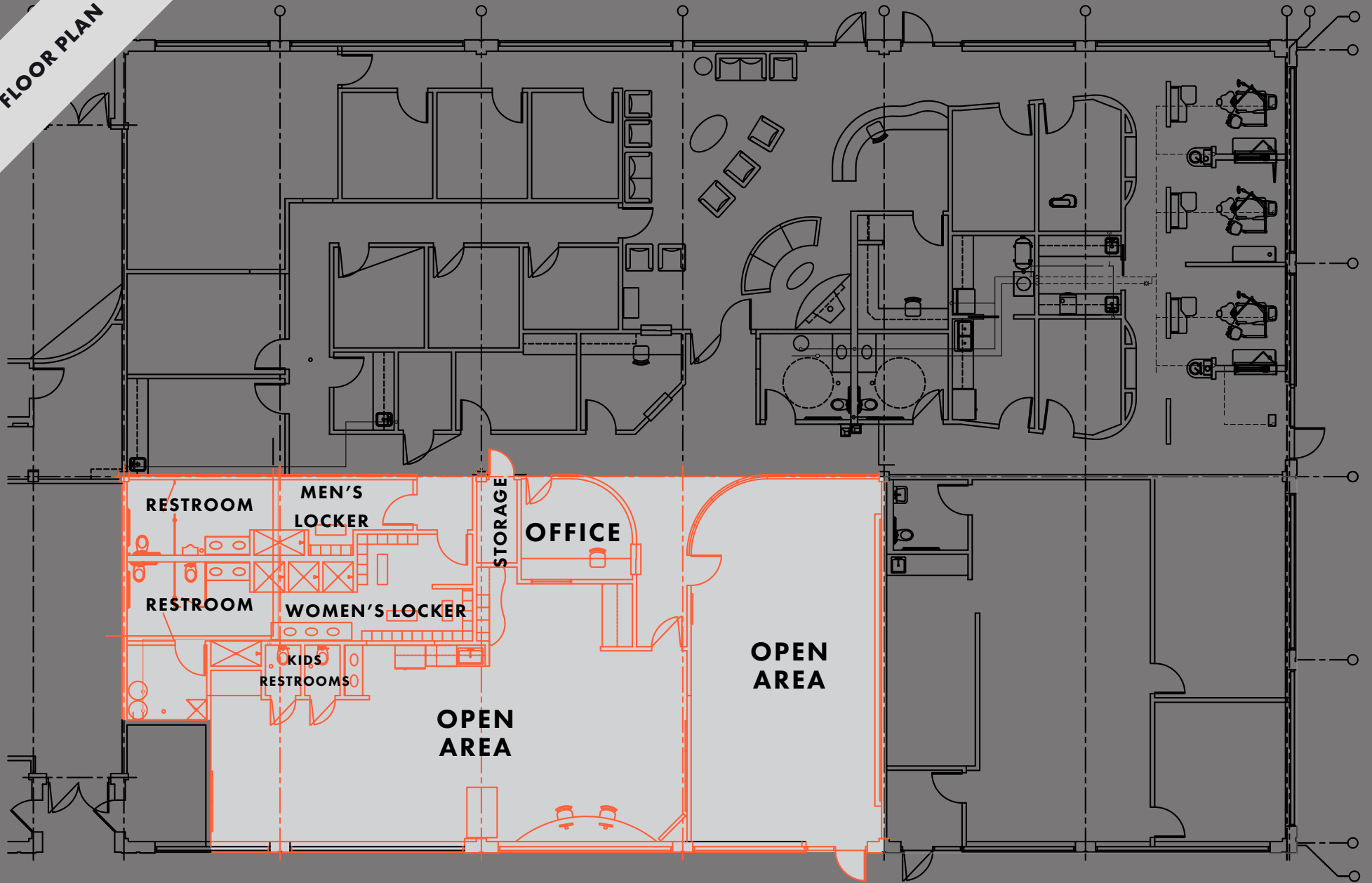



1039
E WOODFIELD RD

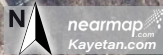

Disclaimer

The information contained in the memorandum has been obtained from sources we believe to be reliable; however, Landmark Partners Commercial Real Estate, LLC, or any of their officers, employees, or agents, has not verified, and will not verify, any of the information contained herein and makes no warranty or representation whatsoever regarding the accuracy or completeness of the information provided. This memorandum does not purport to be all-inclusive or to contain all the information which prospective lessee or purchaser may desire. References to square footage or age are approximate. No legal liability is assumed or shall be implied with respect thereto.

The owner expressly reserves the right at its sole discretion to reject any or all proposals or expressions of interest in the property and to terminate discussions with any party at any time with or without notice.

Agency Disclosure:

Leo Liakatas ("Licensee") of Landmark Partners Commercial Real Estate, LLC is acting solely on behalf of the Owner or Lessor of the real estate and any information given to the Licensees by the Purchaser/Lessee may be disclosed to the Owner/Lessor.

For more information, please contact:

Leo Liakatas

847.649.2670

LLiakatas@LPcommercial.com



LANDMARK PARTNERS
COMMERCIAL REAL ESTATE

1699 E. Woodfield Road | Suite 202 | Schaumburg Illinois 60173