

# FOR LEASE

## New Office/Warehouse Spaces

±2,100 to ±42,000 SF Available

9730 Telephone Road, Houston, Texas 77075

FREE RENT AVAILABLE!



## Building B Spaces Built-Out & Ready For Immediate Occupancy

### PROPERTY HIGHLIGHTS

#### Property Size:

- ±46,200 SF (Total)
- ±4.1763 Acres of Land
- Building A – ±14,000 SF
- Building B – ±14,000 SF (±4,200 SF Leased)
- Building C – ±18,000 SF
- Spaces Ranging from ±2,100 SF to ±18,000 SF

#### Property Features:

- Over 170 Dedicated Parking Spots
- 12'x14' Grade Level Doors
- Drive-Through Capability
- 20' to 25' Eave Heights
- Clear-Span Building (No Interior Columns)
- 3-Phase Power
- Controlled Access Gate w/ High Security Perimeter Fencing
- New Construction (Metal)
- Ideal for Service Business or Light Warehousing
- Located Near Hobby Airport with Easy Access to Beltway 8, I-45 South and Loop 610
- Ready for Immediate Occupancy
- \$0.248/SF/Mo OpEx Included in Lease Rate

**Lease Rate:** \$1.248/SF/Mo (Industrial Gross)



**Clay Pritchett, SIOR**

Partner

tel 713 985 4631

clay.pritchett@naipartners.com

**NAI Partners**

tel 713 629 0500

www.naipartners.com

**NAIPartners**

HOUSTON | AUSTIN | SAN ANTONIO

# FOR LEASE

## New Office/Warehouse Spaces

±2,100 to ±42,000 SF Available

9730 Telephone Road, Houston, Texas 77075

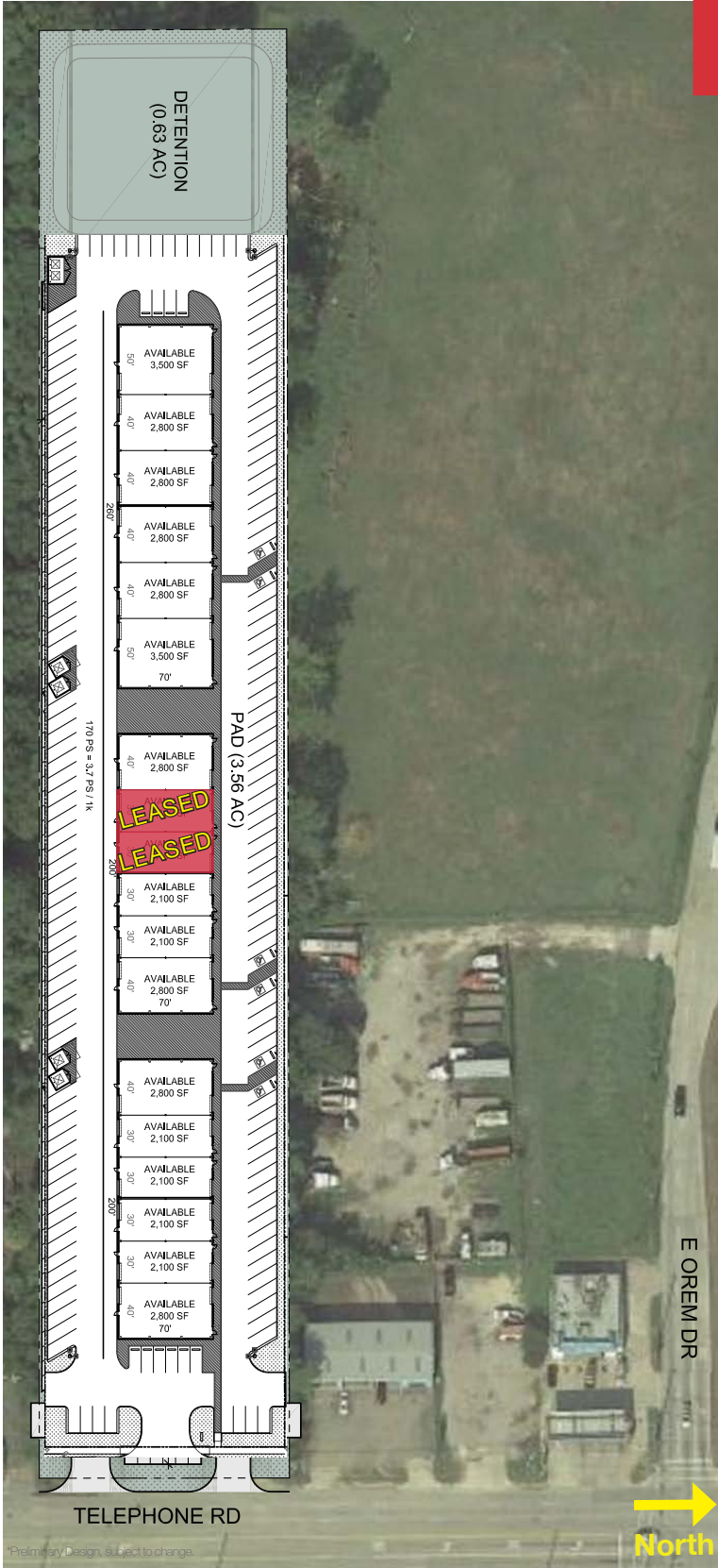

Clay Pritchett, SIOR  
Partner  
tel 713 985 4631  
clay.pritchett@naipartners.com

NAI Partners  
tel 713 629 0500  
www.naipartners.com

**NAI**Partners  
HOUSTON | AUSTIN | SAN ANTONIO

# FOR LEASE

New Office/Warehouse Spaces

±2,100 to ±42,000 SF Available

9730 Telephone Road, Houston, Texas 77075



**Clay Pritchett, SIOR**  
Partner  
tel 713 985 4631  
clay.pritchett@naipartners.com

**NAI Partners**  
tel 713 629 0500  
www.naipartners.com

**NAIPartners**  
HOUSTON | AUSTIN | SAN ANTONIO

# FOR LEASE

New Office/Warehouse Spaces

±2,100 to ±42,000 SF Available

9730 Telephone Road, Houston, Texas 77075

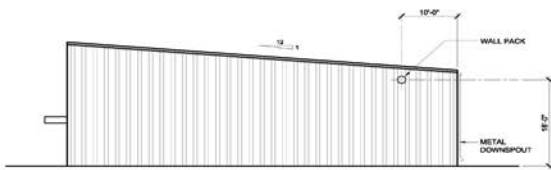

**C5 BUILDING A - WEST ELEVATION**  
SCALE: 3/32" = 1'-0"

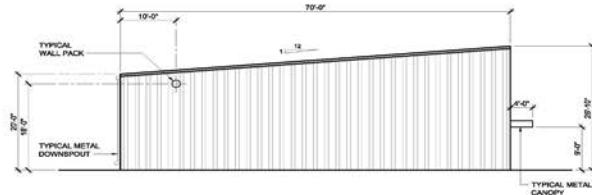

**C3 BUILDING A - EAST ELEVATION**  
SCALE: 3/32" = 1'-0"

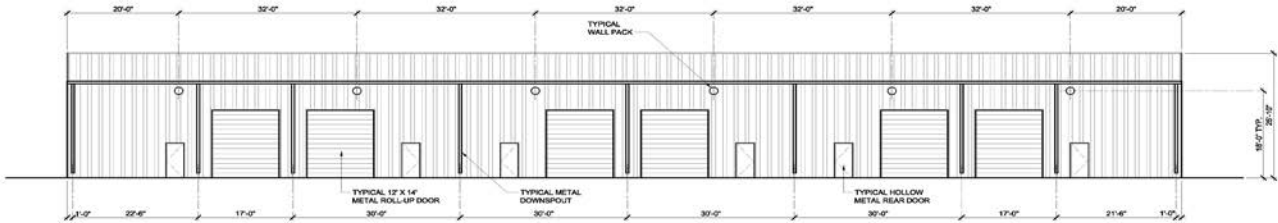

**B5 BUILDING A - SOUTH ELEVATION**  
SCALE: 3/32" = 1'-0"



**A5 BUILDING A - NORTH ELEVATION**  
SCALE: 3/32" = 1'-0"

\*Preliminary Design, subject to change.



**C5 BUILDING B - WEST ELEVATION**  
SCALE: 3/32" = 1'-0"



**C3 BUILDING B - EAST ELEVATION**  
SCALE: 3/32" = 1'-0"

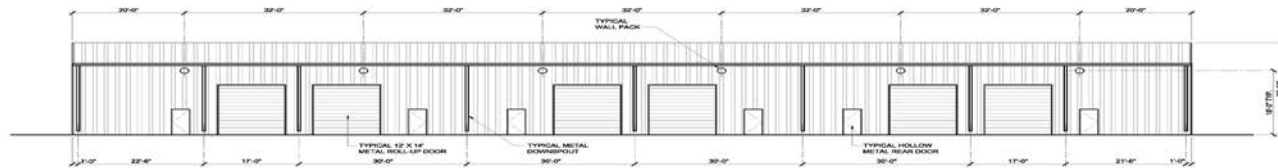

**B5 BUILDING B - SOUTH ELEVATION**  
SCALE: 3/32" = 1'-0"

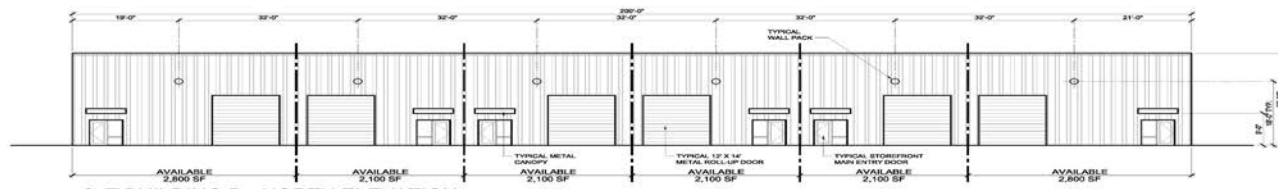

**A5 BUILDING B - NORTH ELEVATION**  
SCALE: 3/32" = 1'-0"

\*Preliminary Design, subject to change.

Clay Pritchett, SIOR  
Partner  
tel 713 985 4631  
clay.pritchett@naipartners.com

NAI Partners  
tel 713 629 0500  
www.naipartners.com

**NAI**Partners

HOUSTON | AUSTIN | SAN ANTONIO



# Information About Brokerage Services

Texas law requires all real estate license holders to give the following information about brokerage services to prospective buyers, tenants, sellers and landlords.

11-2-2015



### TYPES OF REAL ESTATE LICENSE HOLDERS:

- A **BROKER** is responsible for all brokerage activities, including acts performed by sales agents sponsored by the broker.
- A **SALES AGENT** must be sponsored by a broker and works with clients on behalf of the broker.

### A BROKER'S MINIMUM DUTIES REQUIRED BY LAW (A client is the person or party that the broker represents):

- Put the interests of the client above all others, including the broker's own interests;
- Inform the client of any material information about the property or transaction received by the broker;
- Answer the client's questions and present any offer to or counter-offer from the client; and
- Treat all parties to a real estate transaction honestly and fairly.

### A LICENSE HOLDER CAN REPRESENT A PARTY IN A REAL ESTATE TRANSACTION:

**AS AGENT FOR OWNER (SELLER/LANDLORD):** The broker becomes the property owner's agent through an agreement with the owner, usually in a written listing to sell or property management agreement. An owner's agent must perform the broker's minimum duties above and must inform the owner of any material information about the property or transaction known by the agent, including information disclosed to the agent or subagent by the buyer or buyer's agent.

**AS AGENT FOR BUYER/TENANT:** The broker becomes the buyer/tenant's agent by agreeing to represent the buyer, usually through a written representation agreement. A buyer's agent must perform the broker's minimum duties above and must inform the buyer of any material information about the property or transaction known by the agent, including information disclosed to the agent by the seller or seller's agent.

**AS AGENT FOR BOTH - INTERMEDIARY:** To act as an intermediary between the parties the broker must first obtain the written agreement of *each party* to the transaction. The written agreement must state who will pay the broker and, in conspicuous bold or underlined print, set forth the broker's obligations as an intermediary. A broker who acts as an intermediary:

- Must treat all parties to the transaction impartially and fairly;
- May, with the parties' written consent, appoint a different license holder associated with the broker to each party (owner and buyer) to communicate with, provide opinions and advice to, and carry out the instructions of each party to the transaction.
- Must not, unless specifically authorized in writing to do so by the party, disclose:
  - o that the owner will accept a price less than the written asking price;
  - o that the buyer/tenant will pay a price greater than the price submitted in a written offer; and
  - o any confidential information or any other information that a party specifically instructs the broker in writing not to disclose, unless required to do so by law.

**AS SUBAGENT:** A license holder acts as a subagent when aiding a buyer in a transaction without an agreement to represent the buyer. A subagent can assist the buyer but does not represent the buyer and must place the interests of the owner first.

### TO AVOID DISPUTES, ALL AGREEMENTS BETWEEN YOU AND A BROKER SHOULD BE IN WRITING AND CLEARLY ESTABLISH:

- The broker's duties and responsibilities to you, and your obligations under the representation agreement.
- Who will pay the broker for services provided to you, when payment will be made and how the payment will be calculated.

**LICENSE HOLDER CONTACT INFORMATION:** This notice is being provided for information purposes. It does not create an obligation for you to use the broker's services. Please acknowledge receipt of this notice below and retain a copy for your records.

<u>PCR Brokerage Houston, LLC dba NAI Partners</u>	<u>9003949</u>	<u>licensing@naipartners.com</u>	<u>713-629-0500</u>
Licensed Broker /Broker Firm Name or Primary Assumed Business Name	License No.	Email	Phone
<u>Jon Silberman</u>	<u>389162</u>	<u>jon.silberman@naipartners.com</u>	<u>713-629-0500</u>
Designated Broker of Firm	License No.	Email	Phone
<u>Travis Land</u>	<u>498101</u>	<u>travis.land@naipartners.com</u>	<u>713-629-0500</u>
Licensed Supervisor of Sales Agent/ Associate	License No.	Email	Phone
<u>Clay Pritchett</u>	<u>502677</u>	<u>clay.pritchett@naipartners.com</u>	<u>713-629-0500</u>
Sales Agent/Associate's Name	License No.	Email	Phone

\_\_\_\_\_  
Buyer/Tenant/Seller/Landlord Initials

\_\_\_\_\_  
Date