

FOR LEASE

RESTAURANT + RETAIL DEVELOPMENT IN PRIME VERNON



2500 S. ALAMEDA STREET | VERNON, CA 90058

ALAMEDA STREET + 25TH STREET

FEATURES + AMENITIES

- APPROX. 2,045 SQFT FORMER BURGERIM RESTAURANT AVAILABLE
- ADDITIONAL 1,155 SQFT TURN-KEY RESTAURANT SPACE
- JOIN JERSEY MIKE'S, CAFE DULCE, PIZZA + MEXICAN RESTAURANT (BOTH COMING SOON)
- PATIO AREA DESIGNATED FOR FOOD COURT SEATING
- MASSIVE DAYTIME POPULATION IN THE SURROUNDING AREA
- DAILY TRAFFIC COUNTS: 44K CPD

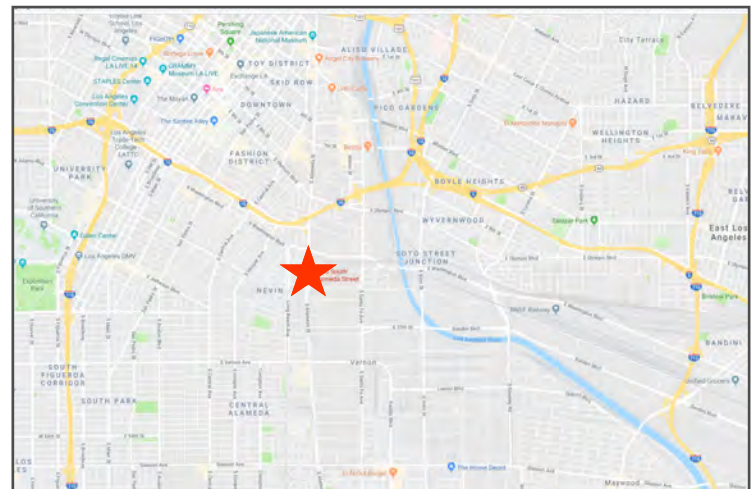

EXCLUSIVELY REPRESENTED BY

JASON EHRENPREIS

CA REAL ESTATE LIC #1741961

310.231.5213

JASON@CBM1.COM

• UNDERSERVED RETAIL
TRADE AREA

| DEMOGRAPHICS | 1-MILE | 3-MILE | 5-MILE |
|---------------|----------|----------|----------|
| POPULATION | 38,367 | 309,623 | 716,992 |
| AVG HH INCOME | \$70,880 | \$76,229 | \$84,941 |

ADDITIONAL PHOTOS

2500 S. ALAMEDA STREET | VERNON, CA 90053



ADDITIONAL PHOTOS

2500 S. ALAMEDA STREET | VERNON, CA 90053



JASON EHRENPREIS 310.231.5213 | JASON@CBM1.COM

1517 S. SEPULVEDA BLVD.
LOS ANGELES, CA 90025

CBM makes no warranties or guarantees as to the accuracy of the information provided herein, it has been obtained from sources considered credible, however, it has not been verified. The information contained herein is subject to errors and omissions and is subject to change without notice. Any and all projections, opinions, assumptions, and/or estimates provided are for the purposes of example and may not represent actual performance of this property. CBM is performing acts that require a real estate license. CA Real Estate Brokers Lic # 00982859

SITE PLAN

2500 S. ALAMEDA STREET | VERNON, CA 90053

25TH STREET

ALAMEDA STREET

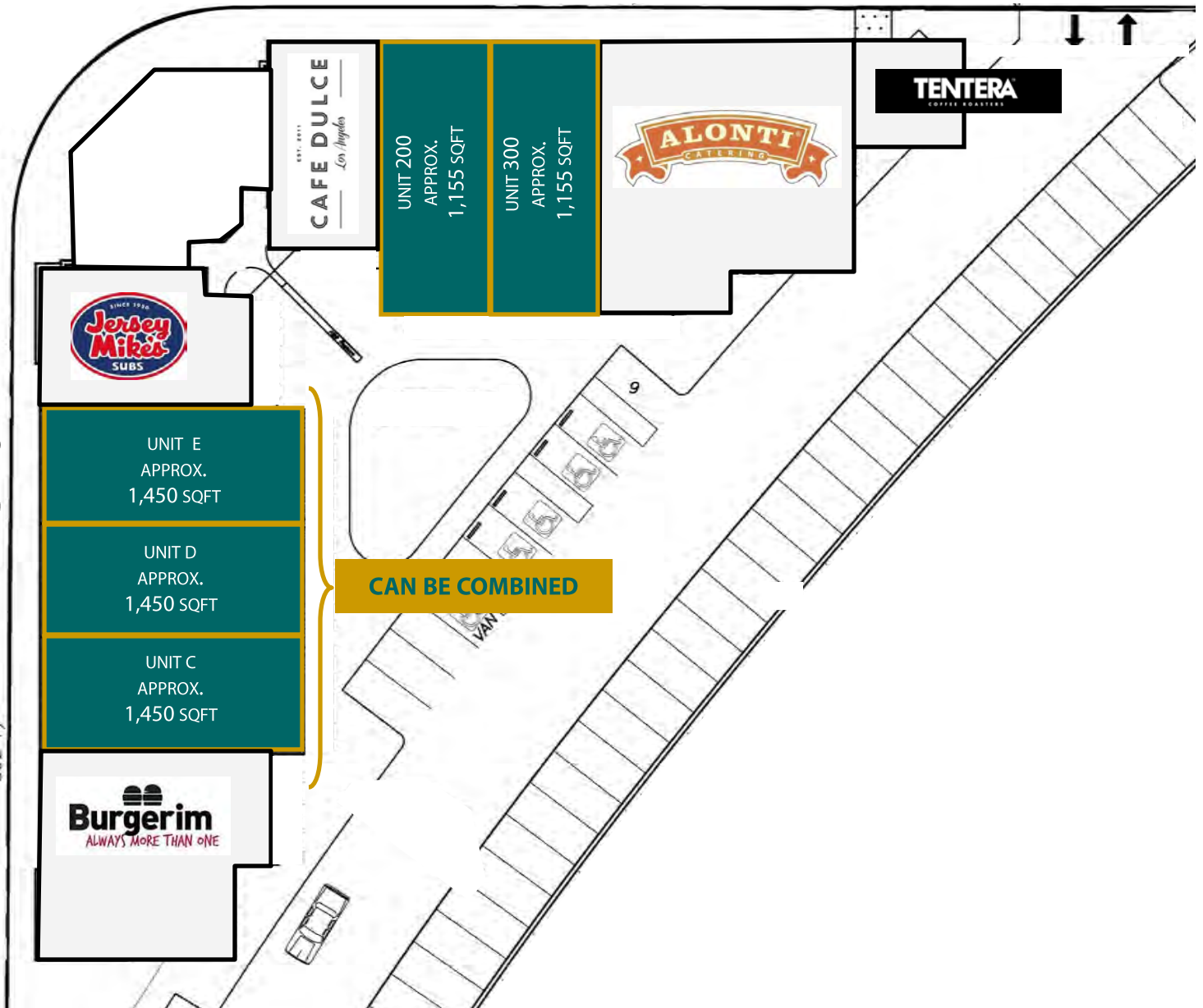

JASON EHRENPREIS 310.231.5213 | JASON@CBM1.COM

PROPOSED FLOOR PLAN | UNIT 200

2500 S. ALAMEDA STREET | VERNON, CA 90053

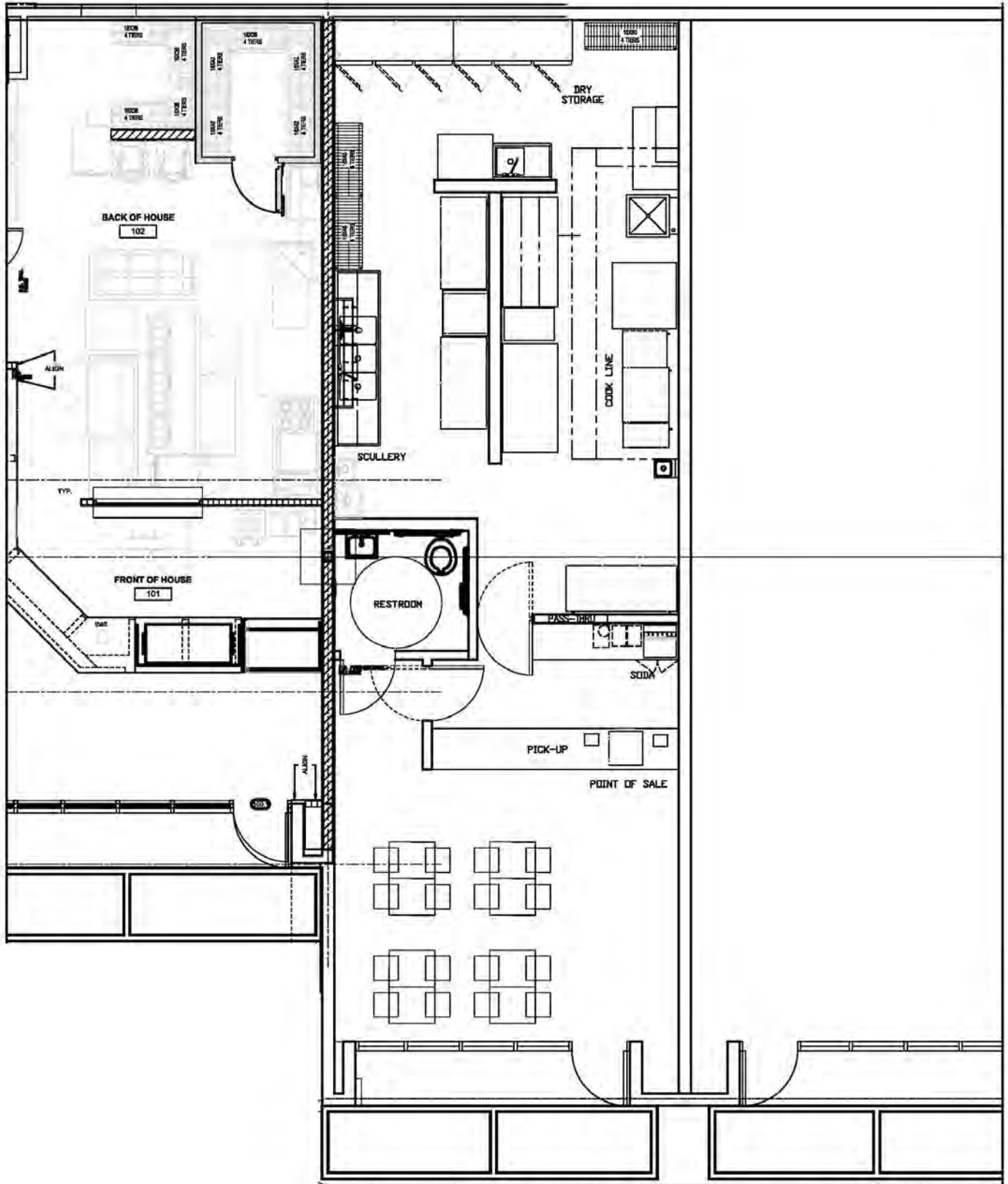

JASON EHRENPREIS 310.231.5213 | JASON@CBM1.COM

PROPOSED FLOOR PLAN | UNIT C

2500 S. ALAMEDA STREET | VERNON, CA 90053

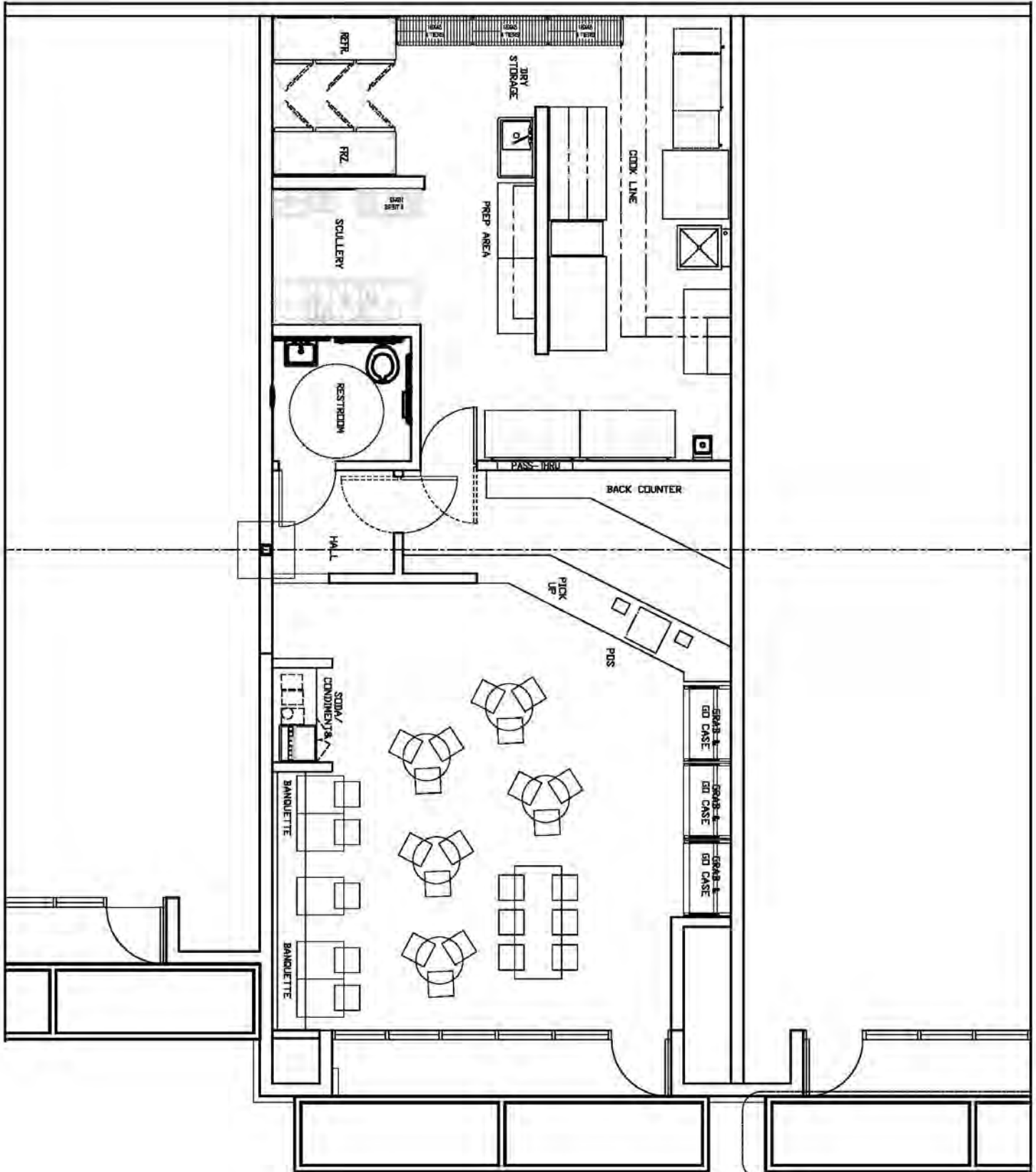

JASON EHRENPREIS 310.231.5213 | JASON@CBM1.COM

PROPOSED FLOOR PLAN | UNIT E

2500 S. ALAMEDA STREET | VERNON, CA 90053

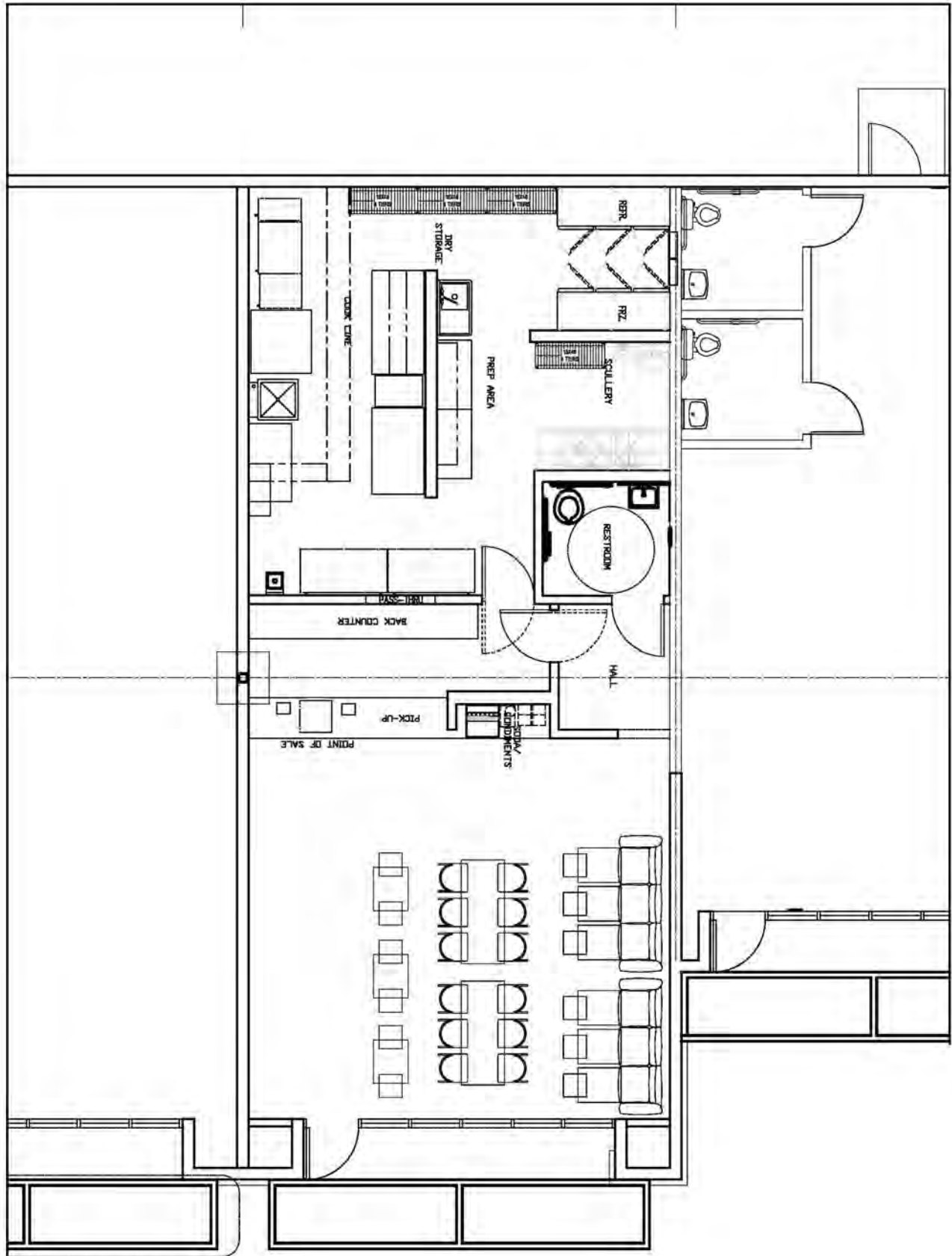

JASON EHRENPREIS 310.231.5213 | JASON@CBM1.COM

AERIAL PHOTO

2500 S. ALAMEDA STREET | VERNON, CA 90053

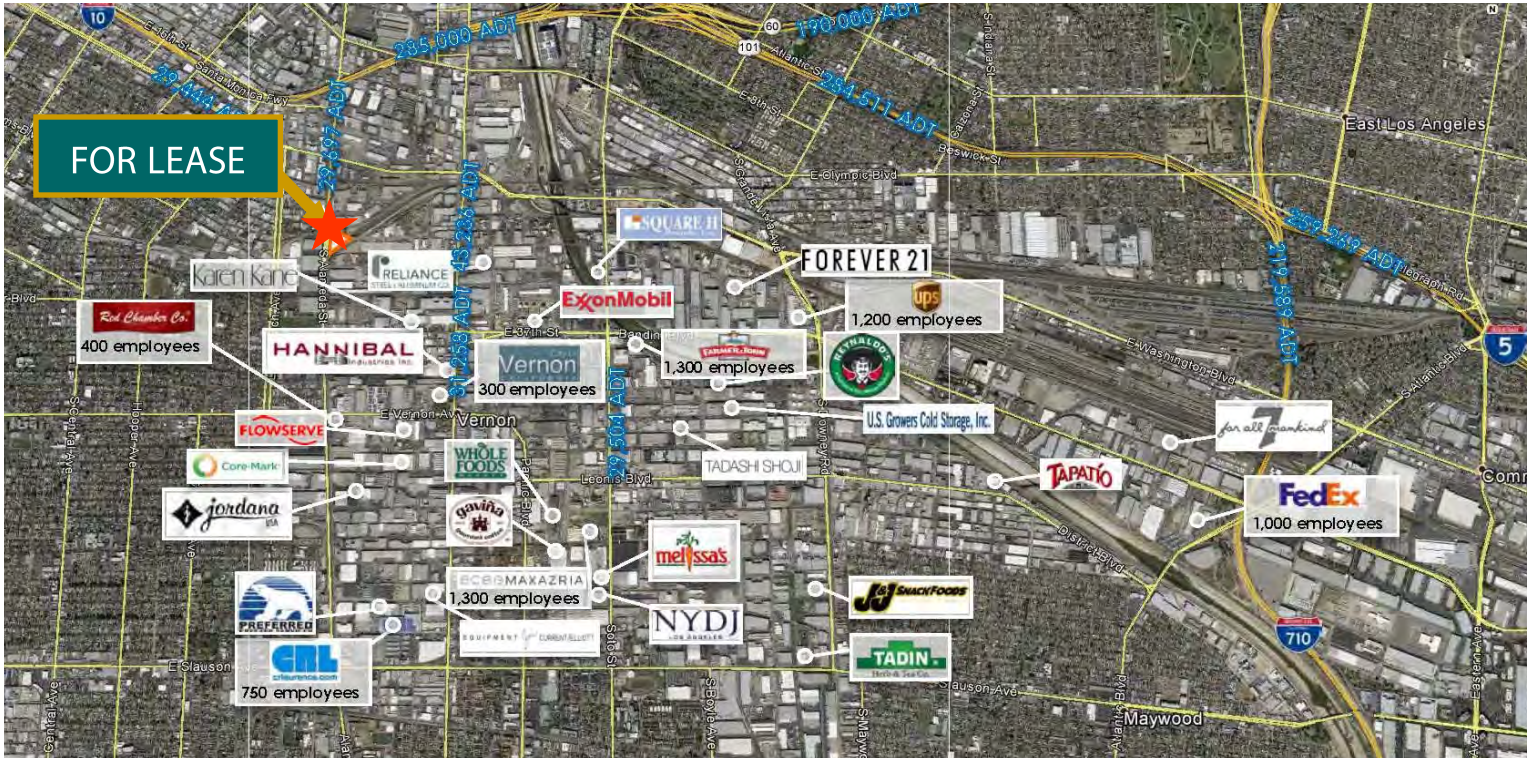

JASON EHRENPREIS 310.231.5213 | JASON@CBM1.COM

1517 S. SEPULVEDA BLVD.
LOS ANGELES, CA 90025

CBM makes no warranties or guarantees as to the accuracy of the information provided herein, it has been obtained from sources considered credible, however, it has not been verified. The information contained herein is subject to errors and omissions and is subject to change without notice. Any and all projections, opinions, assumptions, and/or estimates provided are for the purposes of example and may not represent actual performance of this property. CBM is performing acts that require a real estate license. CA Real Estate Brokers Lic # 00982859

DEMOGRAPHIC OVERVIEW

2500 S. ALAMEDA STREET | VERNON, CA 90053

| | 1 mile(s) | 3 mile(s) | 5 mile(s) |
|---|-----------|-----------|-----------|
| Population: 2018A | | | |
| Total Population | 23,326 | 382,728 | 1,299,119 |
| Female Population | 48.65% | 48.20% | 49.21% |
| Male Population | 51.35% | 51.80% | 50.79% |
| Population Density | 7,424 | 13,534 | 16,539 |
| Population Median Age | 28.4 | 29.9 | 31.1 |
| Employed Civilian Population 16+ | 9,375 | 157,329 | 546,943 |
| % White Collar | 29.1% | 38.1% | 37.9% |
| % Blue Collar | 70.9% | 61.9% | 62.1% |
| Total Q2 2018 Employees | 20,553 | 334,997 | 568,686 |
| Total Q2 2018 Establishments* | 1,892 | 24,968 | 45,028 |
| Population Growth 2000-2010 | 2.72% | 4.85% | 1.90% |
| Population Growth 2018A-2023 | 0.11% | 0.72% | -0.23% |
| Income: 2018A | | | |
| Average Household Income | \$46,059 | \$51,916 | \$51,900 |
| Median Household Income | \$34,613 | \$31,972 | \$35,000 |
| Per Capita Income | \$10,097 | \$15,823 | \$15,255 |
| Avg Income Growth 2000-2010 | 31.29% | 32.71% | 32.54% |
| Avg Income Growth 2018A-2023 | 17.77% | 20.62% | 17.83% |
| Households: 2018A | | | |
| Households | 5,072 | 107,542 | 369,116 |
| Average Household Size | 4.39 | 3.32 | 3.38 |
| Hhld Growth 2000-2010 | 6.92% | 12.78% | 5.92% |
| Hhld Growth 2018A-2023 | 3.44% | 5.69% | 3.08% |
| Housing Units: 2018A | | | |
| Occupied Units | 5,072 | 107,542 | 369,116 |
| % Occupied Units | 96.34% | 94.61% | 95.64% |
| % Vacant Housing Units | 3.66% | 5.39% | 4.36% |
| Owner Occ Housing Growth 2000-2010 | -1.39% | 11.63% | 3.08% |
| Owner Occ Housing Growth 2000-2023 | -1.80% | 16.16% | 2.55% |
| Owner Occ Housing Growth 2018A-2023 | 2.27% | 3.46% | 1.34% |
| Occ Housing Growth 2000-2010 | 6.92% | 12.78% | 5.92% |
| Occ Housing Growth 2010-2023 | 7.68% | 14.41% | 8.72% |
| Occ Housing Growth 2018A-2023 | 3.44% | 5.69% | 3.08% |
| Race and Ethnicity: 2018A | | | |
| % American Indian or Alaska Native Population | 0.87% | 1.09% | 1.01% |
| % Asian Population | 0.94% | 6.04% | 8.53% |
| % Black Population | 8.73% | 8.25% | 10.44% |
| % Hawaiian or Pacific Islander Population | 0.05% | 0.06% | 0.08% |
| % Multirace Population | 4.00% | 4.43% | 4.37% |
| % Other Race Population | 51.21% | 41.47% | 39.13% |
| % White Population | 34.19% | 38.65% | 36.43% |
| % Hispanic Population | 89.33% | 79.59% | 76.84% |
| % Non Hispanic Population | 10.67% | 20.41% | 23.16% |

JASON EHRENPREIS 310.231.5213 | JASON@CBM1.COM

Market Conditions

| <u>Vacancy Rates</u> | Current | YOY Change |
|----------------------|---------|------------|
| Subject Property | 0.0% | ↓ 59.8% |
| Submarket 2-4 Star | 4.4% | ↑ 0.4% |
| Market Overall | 4.0% | ↑ 0.1% |

| <u>Market Rent Per SF</u> | Current | YOY Change |
|---------------------------|---------|------------|
| Subject Property | \$45.00 | ↔ 0.0% |
| Submarket 2-4 Star | \$25.46 | ↑ 0.5% |
| Market Overall | \$32.40 | ↑ 0.4% |

| <u>Submarket Leasing Activity</u> | Current | YOY Change |
|-----------------------------------|-----------|------------|
| 12 Mo. Leased SF | 1,065,208 | ↓ 34.7% |
| Months on Market | 7.8 | ↓ 0.8 mo |

| <u>Submarket Sales Activity</u> | Current | Prev Year |
|---------------------------------|---------|-----------|
| 12 Mo. Sales Volume (Mil.) | \$651.2 | \$384.9 |
| 12 Mo. Price Per SF | \$345 | \$336 |

Traffic

| Collection Street | Cross Street | Traffic Vol | Year | Distance |
|-------------------|------------------|-------------|------|----------|
| E 25th St | S Santa Fe Ave E | 9,179 | 2017 | 0.23 mi |
| E 20th St | McGarry St E | 2,115 | 2017 | 0.29 mi |
| S Alameda St | E 20th St S | 34,854 | 2017 | 0.31 mi |
| E 20th St | Staunton Ave E | 1,945 | 2017 | 0.34 mi |
| E Long Beach Ave | E 20th St N | 12,453 | 2017 | 0.36 mi |

Public Transportation

| Transit/Subway | Drive | Walk | Distance |
|--------------------------------|-------|--------|----------|
| Washington Station (Blue Line) | 2 min | 10 min | 0.5 mi |

| Commuter Rail | Drive | Walk | Distance |
|---|--------|------|----------|
| Cal State LA Commuter Rail (San... | 9 min | | 6.6 mi |
| Commerce Commuter Rail (Orange County.. | 10 min | | 6.8 mi |

| Airport | Drive | Walk | Distance |
|------------------------------------|--------|------|----------|
| Bob Hope Airport | 22 min | | 19.0 mi |
| Los Angeles International Airport | 25 min | | 19.5 mi |
| Long Beach-Daugherty Field Airport | 28 min | | 22.3 mi |

DAYTIME EMPLOYMENT

| Business Employment By Type | # Businesses | | | # Employees | | | # Emp/Bus | | |
|----------------------------------|--------------|--------|--------|-------------|---------|---------|-----------|--------|--------|
| | 1 Mile | 3 Mile | 5 Mile | 1 Mile | 3 Mile | 5 Mile | 1 Mile | 3 Mile | 5 Mile |
| Total Businesses | 1,324 | 27,670 | 51,998 | 19,977 | 353,458 | 580,762 | 15 | 13 | 11 |
| Retail | 348 | 6,041 | 9,623 | 5,002 | 43,722 | 68,623 | 14 | 7 | 7 |
| Wholesale | 313 | 3,646 | 4,465 | 3,449 | 27,158 | 35,625 | 11 | 7 | 8 |
| Hospitality & Food Service | 47 | 1,653 | 3,426 | 386 | 25,223 | 45,609 | 8 | 15 | 13 |
| Real Estate, Renting, Leasing | 34 | 822 | 1,839 | 283 | 7,152 | 12,240 | 8 | 9 | 7 |
| Finance & Insurance | 44 | 1,544 | 3,030 | 315 | 22,750 | 31,656 | 7 | 15 | 10 |
| Information | 22 | 564 | 1,067 | 151 | 7,353 | 11,885 | 7 | 13 | 11 |
| Scientific & Technology Services | 46 | 4,169 | 6,439 | 267 | 46,430 | 59,732 | 6 | 11 | 9 |
| Management of Companies | 2 | 34 | 45 | 6 | 1,287 | 1,810 | 3 | 38 | 40 |
| Health Care & Social Assistance | 38 | 2,768 | 9,425 | 144 | 18,546 | 67,372 | 4 | 7 | 7 |
| Education Services | 12 | 447 | 1,059 | 837 | 46,784 | 71,317 | 70 | 105 | 67 |
| Public Administration & Sales | 5 | 327 | 602 | 483 | 34,684 | 51,146 | 97 | 106 | 85 |
| Arts, Entertainment, Recreation | 11 | 281 | 514 | 94 | 3,556 | 6,135 | 9 | 13 | 12 |
| Utilities | 1 | 13 | 28 | 90 | 2,996 | 3,192 | 90 | 230 | 114 |
| Admin Support & Waste Management | 31 | 734 | 1,426 | 362 | 8,807 | 23,415 | 12 | 12 | 16 |
| Construction | 25 | 606 | 1,259 | 159 | 3,931 | 7,910 | 6 | 6 | 6 |
| Manufacturing | 248 | 2,157 | 2,880 | 7,375 | 37,291 | 47,507 | 30 | 17 | 16 |
| Agriculture, Mining, Fishing | 4 | 25 | 36 | 30 | 128 | 191 | 8 | 5 | 5 |
| Other Services | 93 | 1,839 | 4,835 | 544 | 15,660 | 35,397 | 6 | 9 | 7 |

CONSUMER SPENDING

| Radius | 1 Mile | 3 Mile | 5 Mile | 1 Mile | 3 Mile | 5 Mile |
|--|---------|-----------|-----------|---------|-----------|-----------|
| Total Specified Consumer Spending (\$) | 112,581 | 2,209,278 | 7,479,488 | 125,492 | 2,489,492 | 8,360,663 |
| Apparel: | | | | | | |
| Total Apparel | 9,770 | 173,800 | 584,836 | 10,380 | 187,124 | 625,096 |
| Women's Apparel | 3,332 | 61,688 | 211,057 | 3,597 | 66,627 | 225,919 |
| Men's Apparel | 1,938 | 36,252 | 119,600 | 2,086 | 39,155 | 128,328 |
| Girls Apparel | 961 | 15,464 | 51,248 | 975 | 16,558 | 54,490 |
| Boy's Apparel | 658 | 10,607 | 35,183 | 671 | 11,415 | 37,571 |
| Infant Apparel | 533 | 9,415 | 30,960 | 563 | 10,098 | 33,122 |
| Footwear | 2,350 | 40,374 | 136,789 | 2,488 | 43,270 | 145,666 |
| Entertainment, Hobbies & Pets: | | | | | | |
| Total Entertainment, Hobbies & Pets | 7,594 | 153,401 | 516,422 | 7,913 | 162,240 | 540,965 |
| Entertainment | 1,968 | 36,444 | 125,321 | 2,023 | 38,253 | 130,602 |
| Audio & Visual Equipment/Service | 3,509 | 73,303 | 248,488 | 3,666 | 77,444 | 260,128 |
| Reading Materials | 224 | 6,363 | 20,641 | 250 | 6,917 | 22,241 |
| Pets, Toys, Hobbies | 1,893 | 37,292 | 121,972 | 1,973 | 39,627 | 127,994 |
| Personal Items | 6,656 | 132,542 | 442,178 | 7,426 | 149,487 | 493,959 |
| Food & Alcohol: | | | | | | |
| Total Food & Alcohol | 38,501 | 730,612 | 2,468,488 | 42,672 | 817,804 | 2,742,147 |
| Food at Home | 24,868 | 447,096 | 1,526,751 | 27,798 | 503,563 | 1,706,874 |
| Food Away From Home | 11,741 | 242,133 | 808,784 | 12,867 | 270,256 | 895,007 |
| Alcoholic Beverages | 1,892 | 41,383 | 132,953 | 2,006 | 43,985 | 140,266 |
| Household: | | | | | | |
| Total Household | 11,704 | 253,769 | 848,109 | 12,520 | 274,296 | 906,735 |
| House Maintenance & Repair | 1,427 | 24,723 | 92,377 | 1,501 | 26,300 | 97,171 |
| Household Equipment & Furnishings | 5,190 | 115,853 | 381,479 | 5,374 | 121,628 | 396,435 |
| Household Operations | 4,219 | 89,604 | 298,882 | 4,700 | 100,388 | 331,570 |
| Housing Costs | 869 | 23,589 | 75,372 | 944 | 25,979 | 81,559 |
| Transportation and Maintenance: | | | | | | |
| Total Transportation and Maintenance | 26,357 | 522,589 | 1,812,213 | 31,018 | 621,989 | 2,140,023 |
| Vehicle Purchases | 9,270 | 180,303 | 637,811 | 10,207 | 202,752 | 712,544 |
| Vehicle Expenses | 730 | 18,844 | 58,921 | 842 | 22,034 | 68,244 |
| Gasoline | 11,098 | 203,195 | 706,650 | 14,112 | 261,268 | 902,160 |
| Transportation | 1,977 | 52,174 | 173,609 | 2,288 | 61,112 | 200,750 |
| Automotive Repair & Maintenance | 3,283 | 68,073 | 235,222 | 3,570 | 74,823 | 256,324 |
| Health Care: | | | | | | |
| Total Health Care | 5,410 | 106,480 | 364,917 | 6,444 | 126,235 | 428,130 |
| Medical Services | 3,210 | 62,386 | 211,879 | 3,727 | 72,737 | 244,786 |
| Prescription Drugs | 1,691 | 33,335 | 116,016 | 2,103 | 40,650 | 139,673 |
| Medical Supplies | 508 | 10,759 | 37,022 | 614 | 12,847 | 43,671 |
| Education & Day Care: | | | | | | |
| Total Education & Day Care | 6,589 | 136,085 | 442,324 | 7,119 | 150,317 | 483,608 |
| Education | 4,750 | 94,595 | 308,720 | 5,226 | 105,930 | 342,453 |
| Food & Alcoholic | 1,830 | 41,490 | 133,604 | 1,893 | 44,388 | 141,155 |