

1260 North Avenue

Plainfield, New Jersey

13,500 SF | Available Immediately

Plainfield's Urban Enterprise Zone



Free Standing Building with Fenced Outside Storage



BUILDING SPECIFICATIONS

Square Feet Available	13,500 SF
Site	.92 Acres
Clear Height	15' Clear
Loading Doors	1 Dock / 2 Drive-ins
Lease Rate	Call for Pricing
Property Taxes	\$1.48 PSF
Lighting	LED
Heating	Gas Units

BUILDING FEATURES

- Drive Through Capability
- Solar

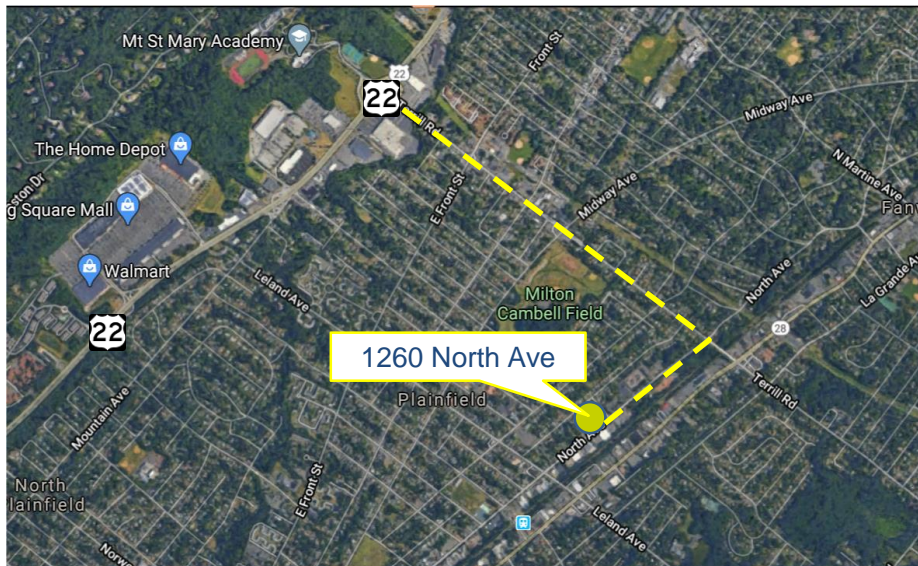

ONE-TURN/4 MINUTE ACCESS TO ROUTE 22

FOR MORE INFORMATION PLEASE CONTACT:

MICHAEL KIMMEL
Managing Director
(410) 241-1815
michael.kimmel@cushwake.com

JASON GOLDMAN
Executive Managing Director
(201) 280-5360
jason.goldman@cushwake.com

Cushman & Wakefield of New Jersey, LLC
99 Wood Ave South, 8th Floor
Iselin, NJ 08830
Phone: 732-623-4700
www.cushmanwakefield.com

1260 North Avenue

Plainfield, New Jersey

13,500 SF | Available Immediately
Plainfield's Urban Enterprise Zone

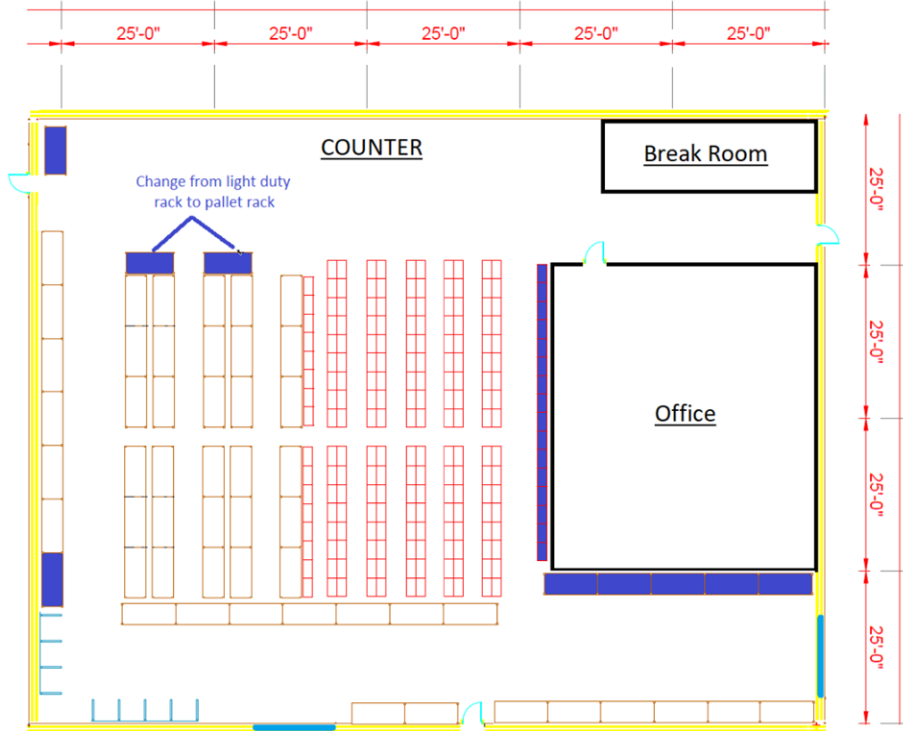

SITE PLAN

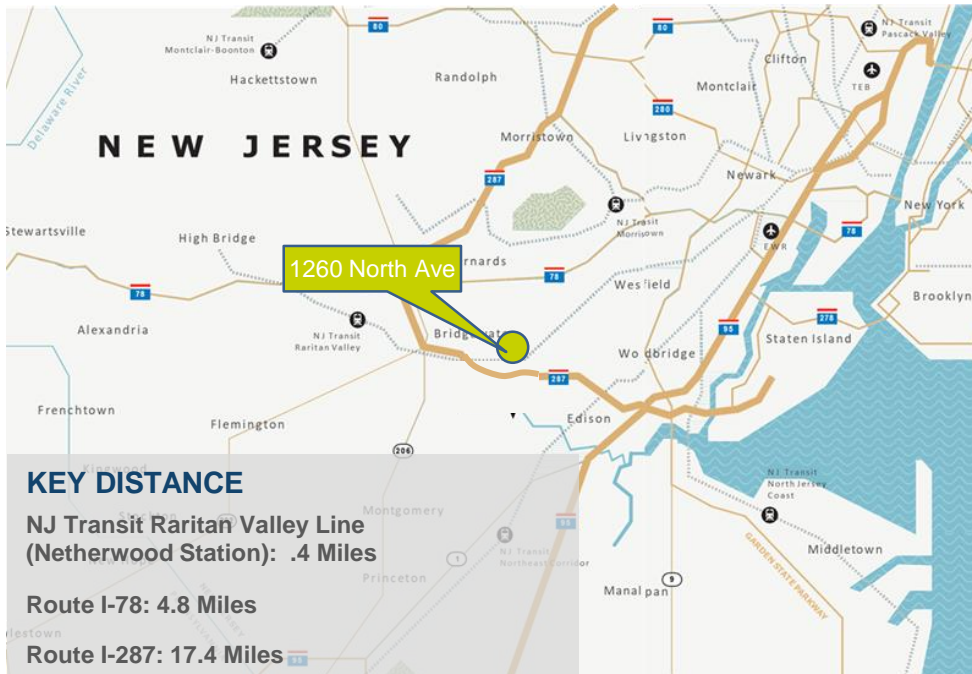

FOR MORE INFORMATION PLEASE CONTACT:

MICHAEL KIMMEL
Managing Director
(410) 241-1815
michael.kimmel@cushwake.com

JASON GOLDMAN
Executive Managing Director
(201) 280-5360
jason.goldman@cushwake.com

99 Wood Avenue South, 8th Floor
Iselin, NJ 08830
T + 1 732 623 4700
cushmanwakefield.com

LOCATION MAP