

# 1625 Massachusetts

Washington, DC

## *Building Features*

- 4 sides of glass
- 360 degree views
- Excellent window ratio
- Entire floor availability
- Brand new conference center & fitness center



THE LENKIN COMPANY

**CBRE**

IDEALLY LOCATED FOR ANY  
TEAM & EQUIPPED FOR  
**ANY NEED**

**1625**  
Massachusetts  
Ave

**7th floor: 15,927 SF**

Available March 2020

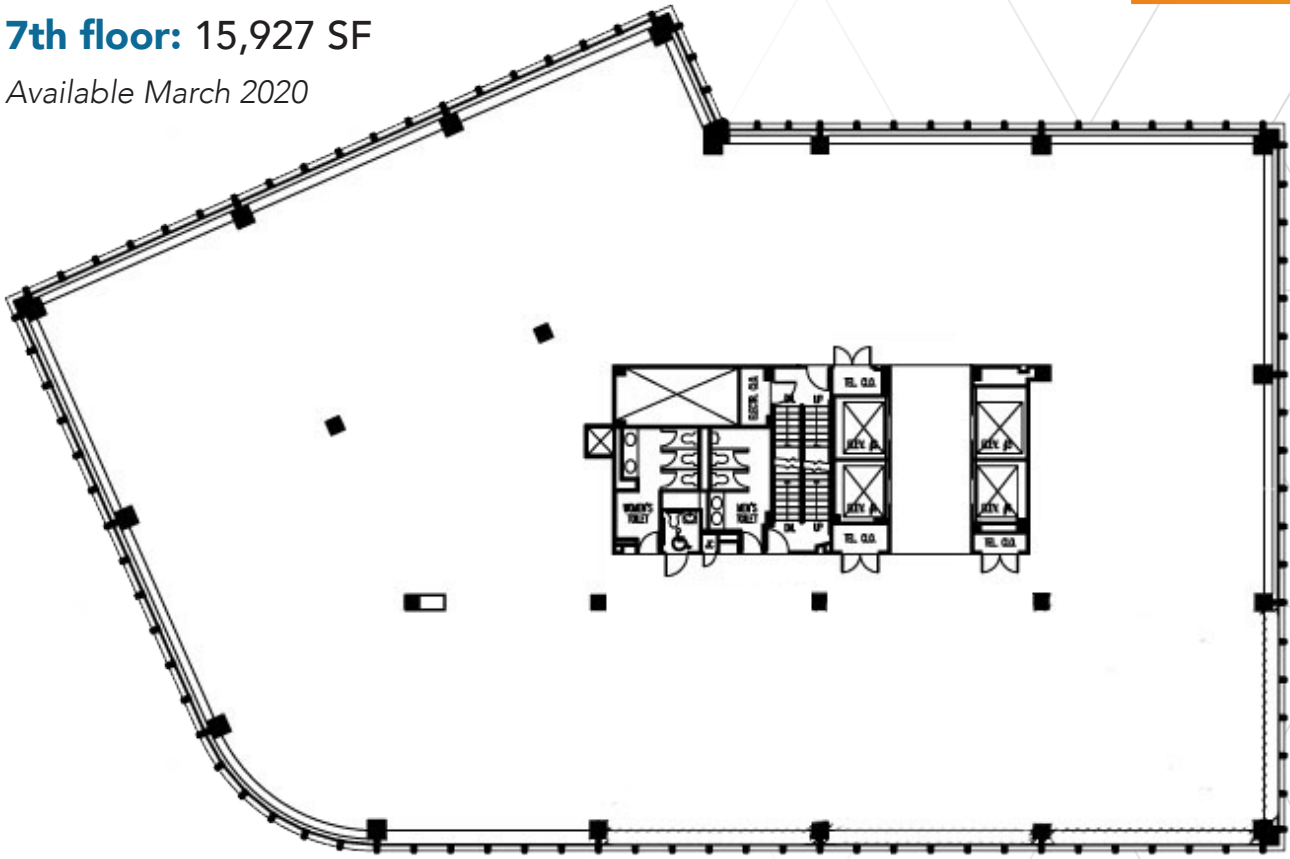

**Please contact the leasing team for information:**

Randy Harrell  
+1 202 585 5556  
randy.harrell@cbre.com

Lara Nealon  
+1 202 585 5795  
lara.nealon@cbre.com

  
THE LENKIN COMPANY

**CBRE**

© 2019 CBRE, Inc. All rights reserved. This information has been obtained from sources believed reliable, but has not been verified for accuracy or completeness. You should conduct a careful, independent investigation of the property and verify all information. Any reliance on this information is solely at your own risk. CBRE and the CBRE logo are service marks of CBRE, Inc. All other marks displayed on this document are the property of their respective owners, and the use of such logos does not imply any affiliation with or endorsement of CBRE. Photos herein are the property of their respective owners. Use of these images without the express written consent of the owner is prohibited. PMStudio\_June2019