

~ FOR LEASE ~



TOWER REALTY CORP.

OFFICE/MEDICAL SPACE



**67 Federal Road
Brookfield, CT**

Lease Price: \$9.00 NNN

Great Route 7 location just off I-84. Property features include 150-car parking, elevator, sprinklers and great windows.

Size Options:

Building A, Suite 201: +/- 2,440 Sq. Ft.

Building A Suite 202: +/- 834 Sq. Ft.

Building A, Suite 203: +/- 1,454 Sq. Ft.

Building B: +/- 1,325 Sq. Ft.

Year Built: 1989

Zone: IRC 80/40

Traffic Count: +/- 31,744 Vehicles
(2019)

Parking: +/- 150 Spaces

Heating/Cooling: Propane Heat/Central A/C

Elevator: Yes - Building A

Sprinklers: Yes

Utilities: City Water and Sewer



Mick Consalvo
203.241-5188
mconsalvo@towercorp.com



Michael Dimyan
203.948-2891
mdimyan@towercorp.com

Tower Realty Corp. / 246 Federal Rd., Suite D26, Brookfield, CT 06804 / www.towercorp.com
203-775-5000 Office / 203-546-7793 Fax

No warranty of representation, expressed or implied is made as to the accuracy of the information contained herein, and same is submitted subject to errors, omissions, change of price, rental, sale or other conditions, withdrawal without notice, and to any special listing conditions imposed by our principals.

LAYOUT - BLDG. A Suite 201

67 FEDERAL ROAD, 2ND Floor
BROOKFIELD, CT

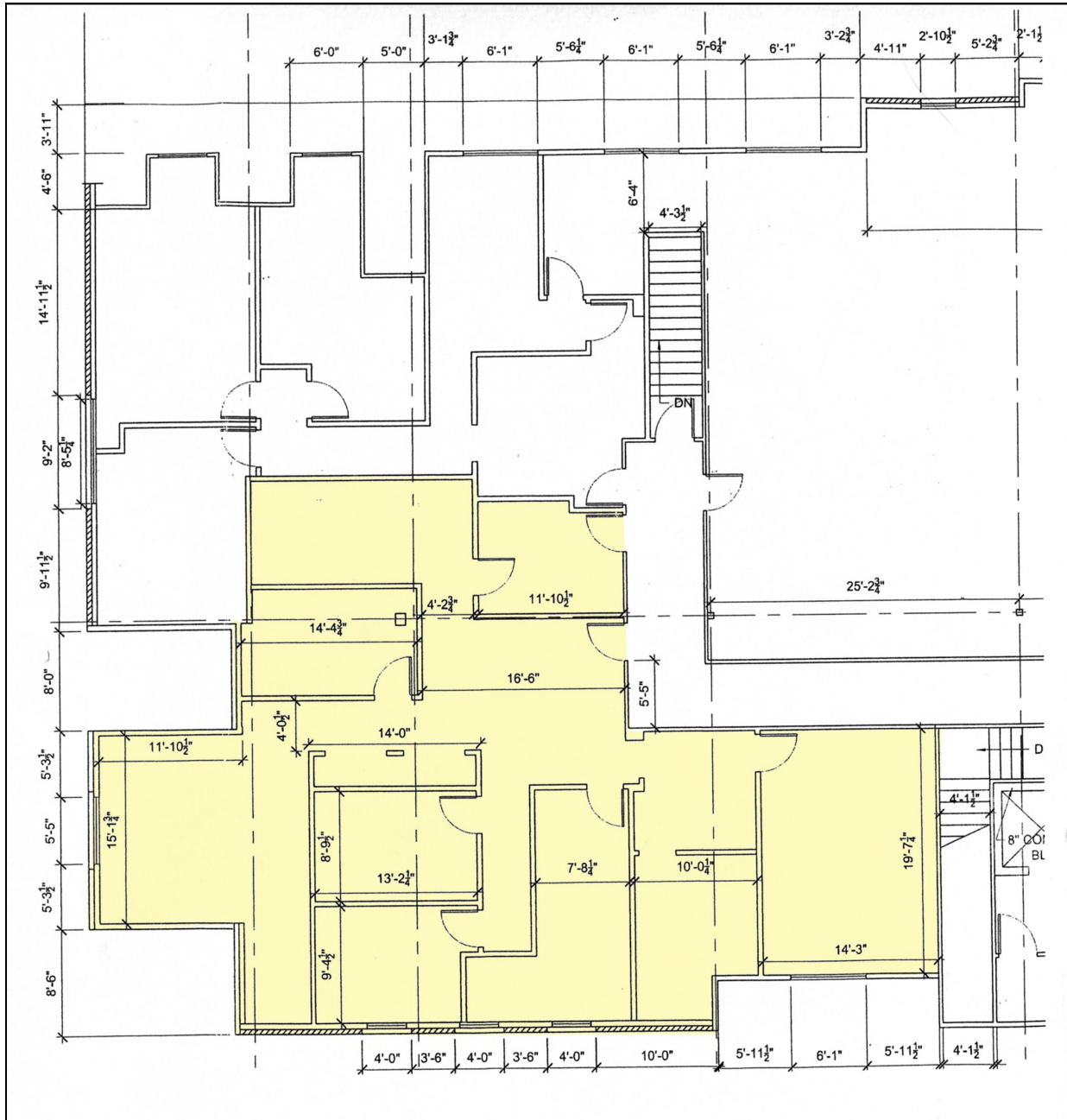

Mick Consalvo
203.241-5188
mconsalvo@towercorp.com



Michael Dimyan
203.948-2891
mdimyan@towercorp.com

LAYOUT - BLDG. A Suite 202

67 FEDERAL ROAD, 2ND Floor
BROOKFIELD, CT

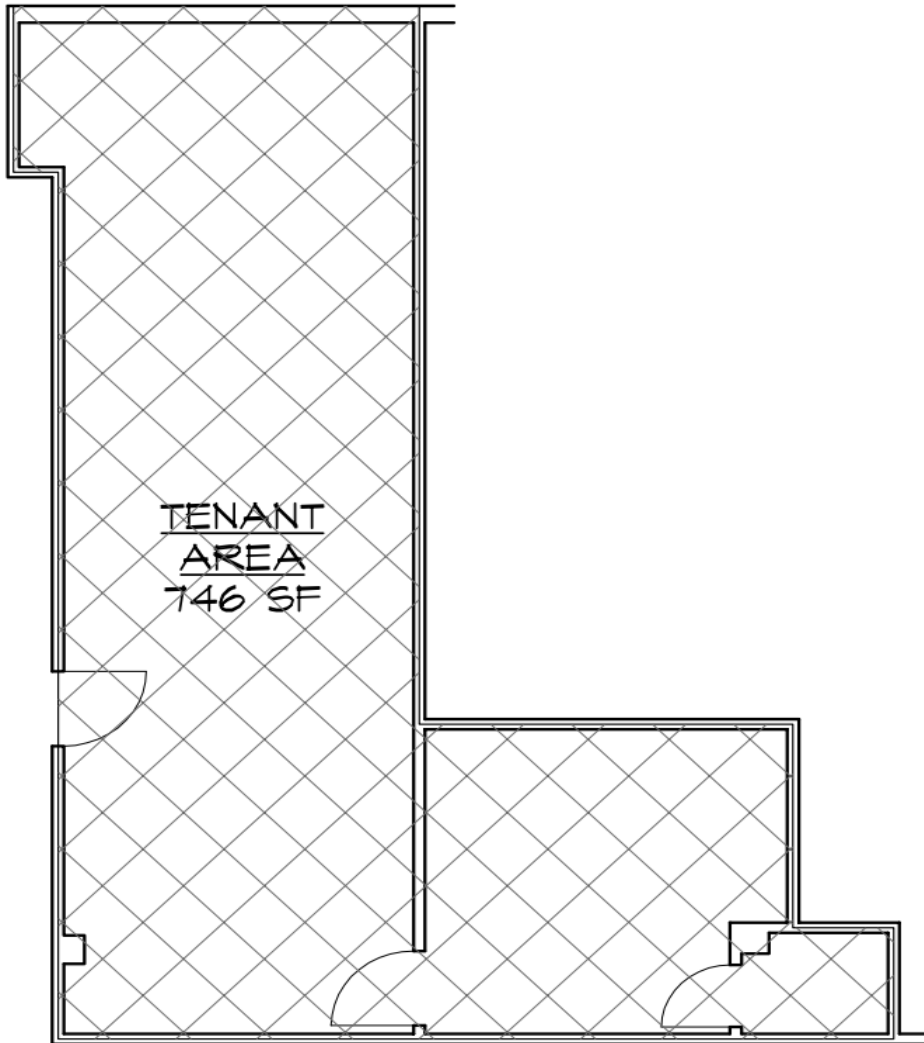

Mick Consalvo
203.241-5188
mconsalvo@towercorp.com



Michael Dimyan
203.948-2891
mdimyan@towercorp.com

LAYOUT - BLDG. A Suite 203

67 FEDERAL ROAD, 2ND Floor
BROOKFIELD, CT



TOWER REALTY CORP.

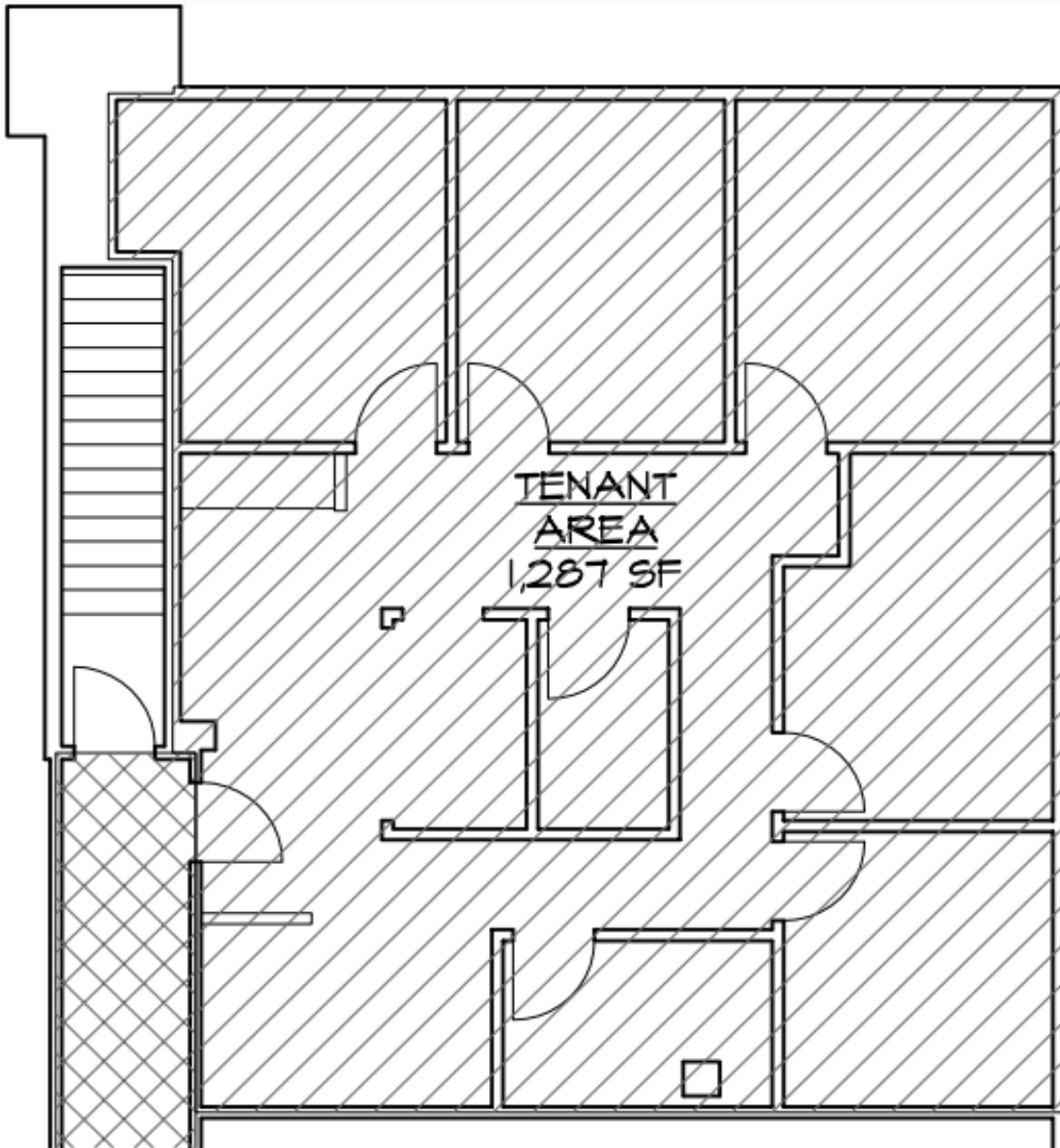

Mick Consalvo
203.241-5188
mconsalvo@towercorp.com



Michael Dimyan
203.948-2891
mdimyan@towercorp.com

TRAFFIC COUNT REPORT

67 FEDERAL ROAD,
BROOKFIELD, CT



Traffic Count Report

Bldg B

67 Federal Rd, Brookfield, CT 06804

Building Type: **General Retail**
 Secondary: **Storefront Retail/Office**
 GLA: **30,100 SF**
 Year Built: **1992**
 Total Available: **4,899 SF**
 % Leased: **100%**
 Rent/SF/Yr: **Negotiable**

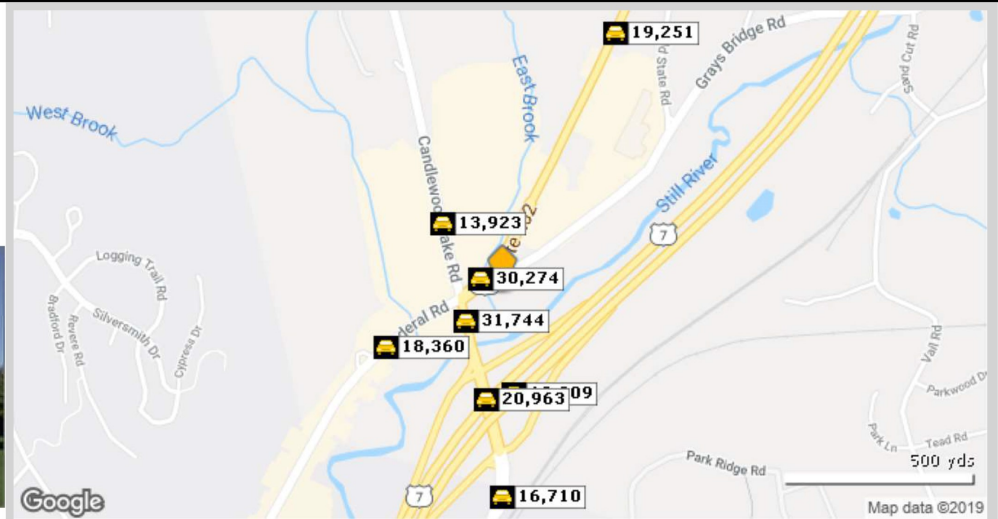

Street	Cross Street	Cross Str Dist	Count Year	Avg Daily Volume	Volume Type	Miles from Subject Prop
1 Federal Rd	Grays Bridge Rd	0.03 NE	2018	30,274	MPSI	.04
2 White Turkey Rd Exd	Federal Rd	0.03 N	2018	31,744	MPSI	.07
3 Candlewood Lake Rd	Old White Turkey Rd	0.39 N	2018	13,763	MPSI	.14
4 Candlewood Lake Rd	Old Turnpike Rd	0.06 N	2012	13,923	MPSI	.14
5 US Hwy 7	White Turkey Rd Exd	0.04 W	2018	18,809	MPSI	.15
6 White Turkey Rd Exd	US Hwy 7	0.03 S	2012	22,200	ADT	.16
7 US Hwy 7	White Turkey Rd Exd	0.00	2018	20,963	MPSI	.16
8 Federal Rd	White Turkey Rd Exd	0.14 NE	2018	18,360	MPSI	.19
9 White Turkey Rd Exd	US Hwy 7	0.12 N	2018	16,710	MPSI	.31
10 Federal Rd	Beverly Dr	0.09 NE	2018	19,251	MPSI	.44

TRC TOWER REALTY CORP.

Copyrighted report licensed to Tower Realty Corporation - 122431.

9/19/2019

Page 1



Mick Consalvo
 203.241-5188
 mconsalvo@towercorp.com



Michael Dimyan
 203.948-2891
 mdimyan@towercorp.com

LOCATION MAP

67 FEDERAL ROAD,
BROOKFIELD, CT



Mick Consalvo
203.241-5188
mconsalvo@towercorp.com



Michael Dimyan
203.948-2891
mdimyan@towercorp.com