



### PROPERTY HIGHLIGHTS

- Free Standing Building Consisting of 4,131 Sq. Ft. on 0.22 Acres
- Ample Parking
- Located on Busy Dix Hwy Between Southfield Road & I-75
- Densely Populated Area with Easy Access to I-75

### DEMOGRAPHICS

	1 MILE	3 MILES	5 MILES
Total Households	7,000	57,769	118,717
Total Population	17,855	147,396	302,332
Average HH Income	\$55,897	\$54,670	\$55,140



**STEVE GOREN**

248.855.1221

sgoren@armadarealestate.com

7001 ORCHARD LAKE ROAD | WEST BLOOMFIELD TOWNSHIP | MI 48322

248.855.1221 | ARMADAREALESTATE.COM



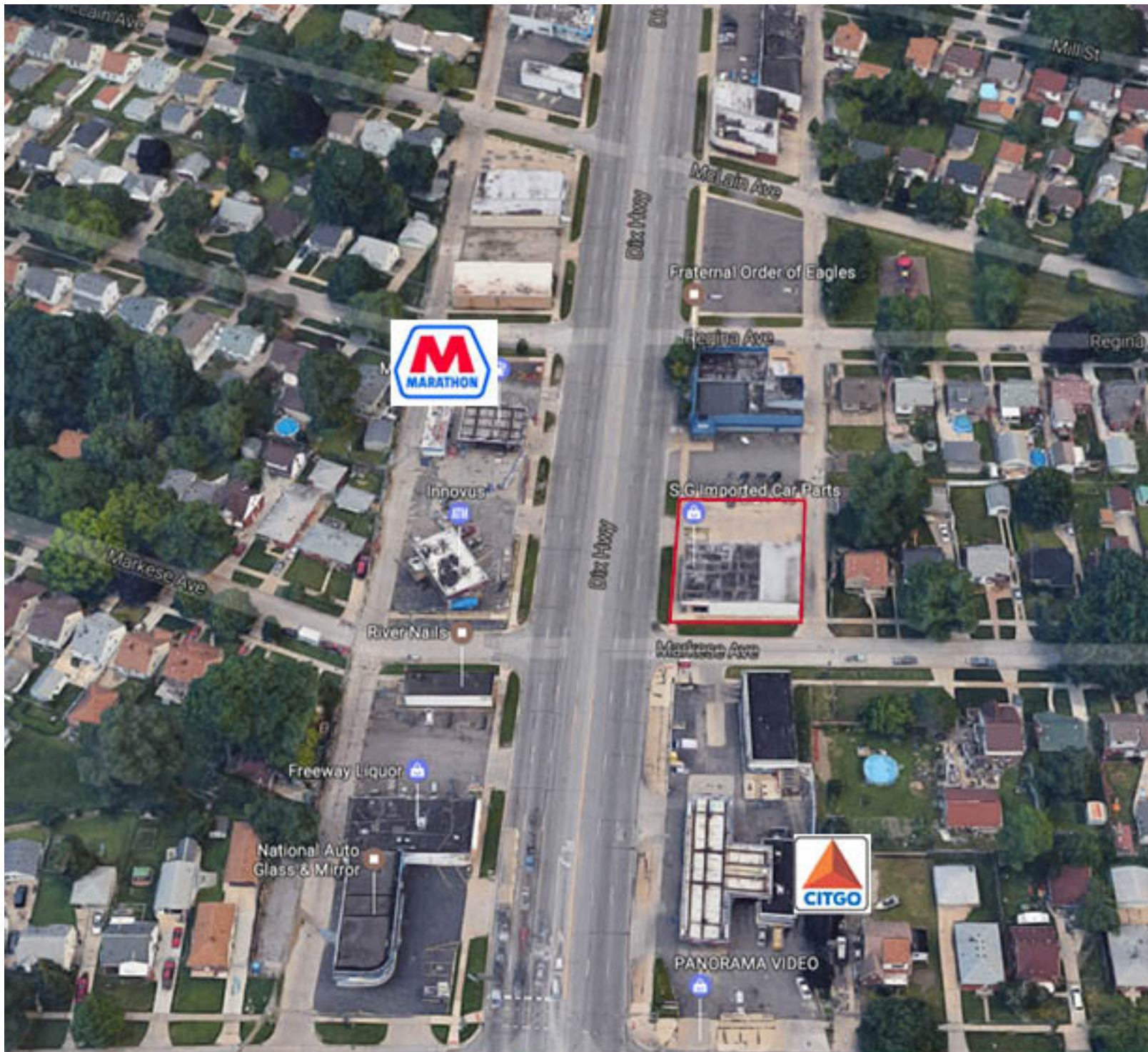

**STEVE GOREN**

248.855.1221

sgoren@armadarealestate.com

7001 ORCHARD LAKE ROAD | WEST BLOOMFIELD TOWNSHIP | MI 48322

248.855.1221 | ARMADAREALESTATE.COM



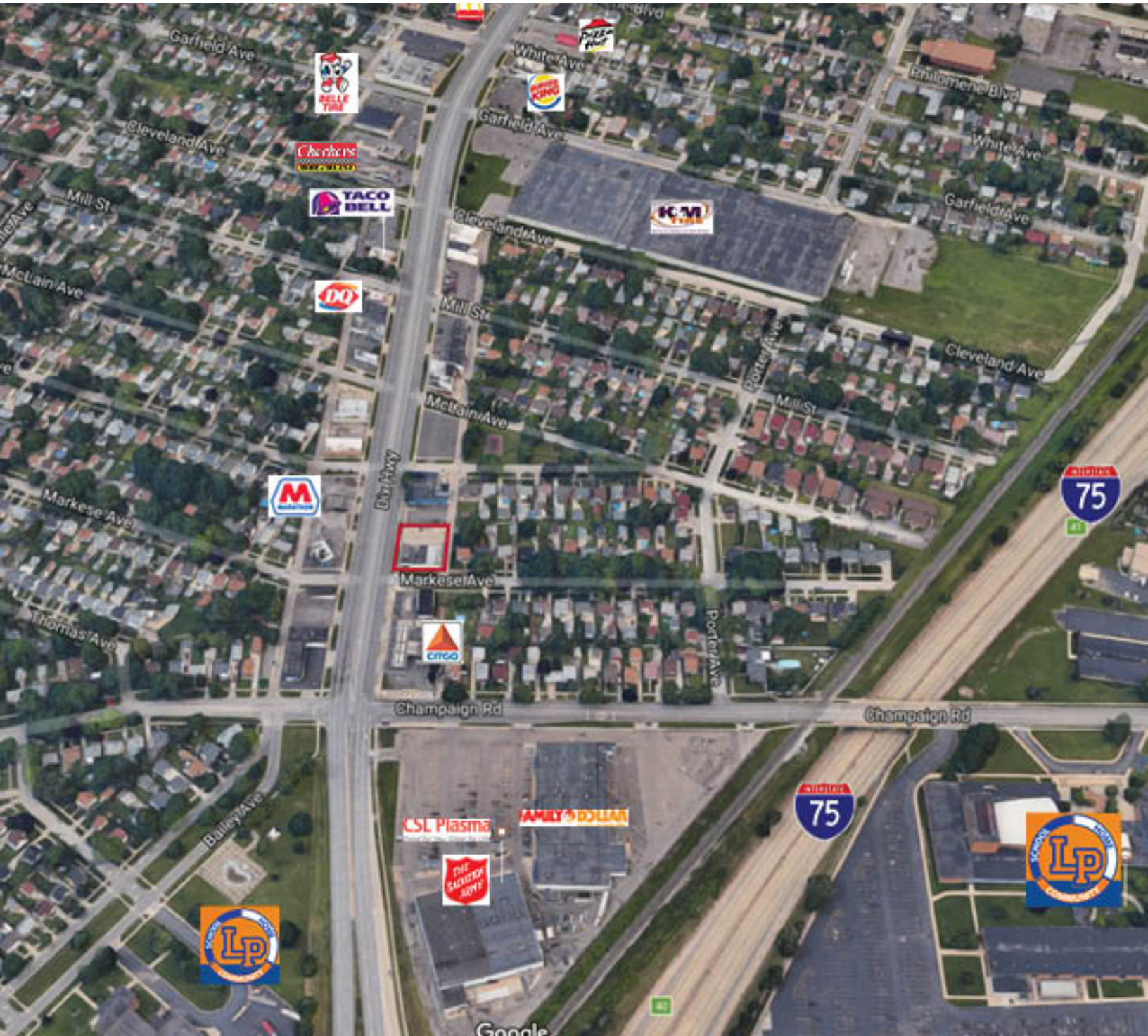

STEVE GOREN

248.855.1221

sgoren@armadarealestate.com

7001 ORCHARD LAKE ROAD | WEST BLOOMFIELD TOWNSHIP | MI 48322

248.855.1221 | ARMADAREALESTATE.COM



### DEMOGRAPHICS MAP



POPULATION	1 MILE	3 MILES	5 MILES
Total population	17,855	147,396	302,332
Median age	38.3	37.9	38.4
Median age (male)	37.2	37.0	37.2
Median age (Female)	38.8	39.1	39.5
HOUSEHOLDS & INCOME	1 MILE	3 MILES	5 MILES
Total households	7,000	57,769	118,717
# of persons per HH	2.6	2.6	2.5
Average HH income	\$55,897	\$54,670	\$55,140
Average house value	\$109,416	\$120,960	\$129,203

**STEVE GOREN**

248.855.1221

sgoren@armadarealestate.com

7001 ORCHARD LAKE ROAD | WEST BLOOMFIELD TOWNSHIP | MI 48322

248.855.1221 | ARMADAREALESTATE.COM

