

# HUDSON RETAIL CENTER

2220-2360 Badger Drive Hudson, WI



FOR MORE INFORMATION CONTACT:

**BRIAN ZELLER**  
C: 612.325.3038  
bzeller@ccim.net

**DAVID ROBSON**  
C: 651.248.0390  
drobson@bantara.net

# Executive Summary

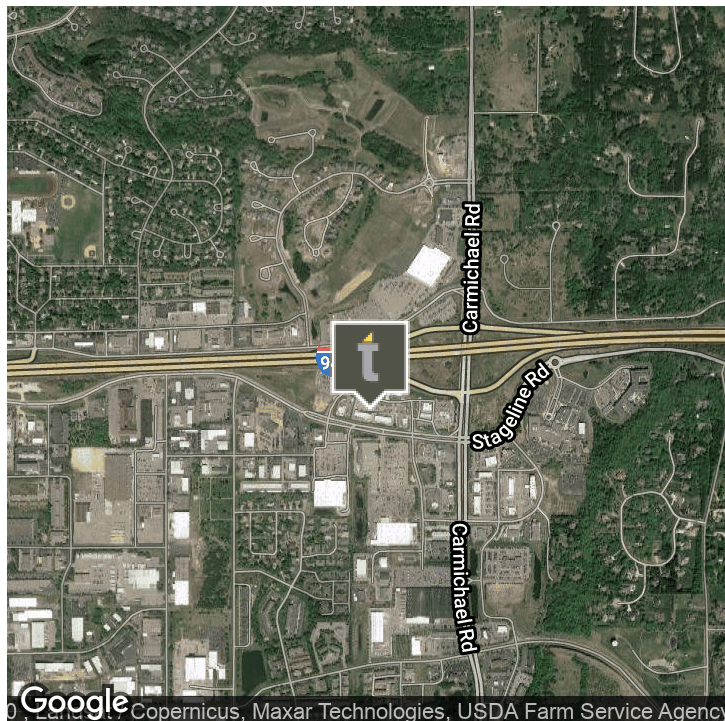

## OFFERING SUMMARY

Available SF:	1,791 SF
	1,613 SF
	1,517 SF
	1,553 SF
	1,990 SF
Lease Rate:	Ranges from \$26.00 - 35.31 SF/yr (NNN)
CAM Rate:	\$6.47
Lot Size:	2.8 Acres
Year Built:	2015
Building Size:	22,641 SF
Market:	East Metro/ Saint Croix County
Traffic Count:	83,200

## PROPERTY OVERVIEW

Located in the Hudson Center, this retail center has I-94 visibility and is available immediately. Located in St. Croix County which is the fastest growing county in Wisconsin.

## PROPERTY HIGHLIGHTS

- Easy access from I-94
- Traffic counts over 83,200 vehicles per day
- Five year term minimum
- Lease rate \$26.00 NNN. TI Allowance negotiable.
- Area retailers include: Starbucks, Coldstone, Chipotle, Verizon, Fed Ex Office, Buffalo Wild Wings, Perkins, US Bank, Massage Envy, Home Depot, County Market, Menards, Leeann Chin, Caribou Coffee, Mainstream Boutique, AT&T, Pita Pit, Panera and Five Guys.

**BRIAN ZELLER**     **DAVID ROBSON**  
 C: 612.325.3038     C: 651.248.0390  
 bzeller@ccim.net     drobson@bantara.net



No warranty or representation, express or implied, is made to the accuracy or completeness of the information contained herein and same is submitted subject to errors, omissions, change of price, rental, or other conditions, withdrawal without notice and to any special listing conditions imposed by the property owner(s). We make no representations to the as to the condition of the property in question.

# Additional Photos

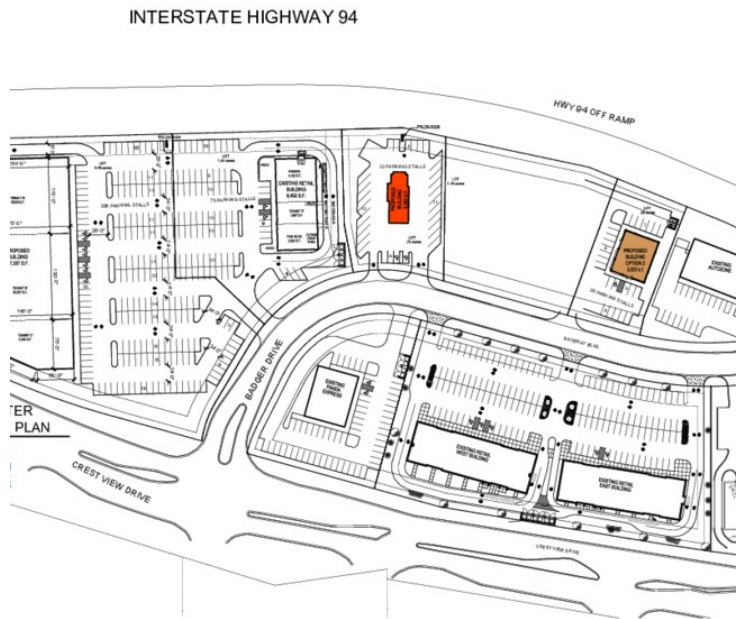

**BRIAN ZELLER**  
C: 612.325.3038  
bzeller@ccim.net

**DAVID ROBSON**  
C: 651.248.0390  
drobson@bantara.net



No warranty or representation, express or implied, is made to the accuracy or completeness of the information contained herein and same is submitted subject to errors, omissions, change of price, rental, or other conditions, withdrawal without notice and to any special listing conditions imposed by the property owner(s). We make no representations to the as to the condition of the property in question.

# Available Spaces

**LEASE TYPE |** NNN    **TOTAL SPACE |** See Below    **LEASE TERM |** 60 months    **LEASE RATE |** Ranges from \$26.00 - \$35.31 SF/yr

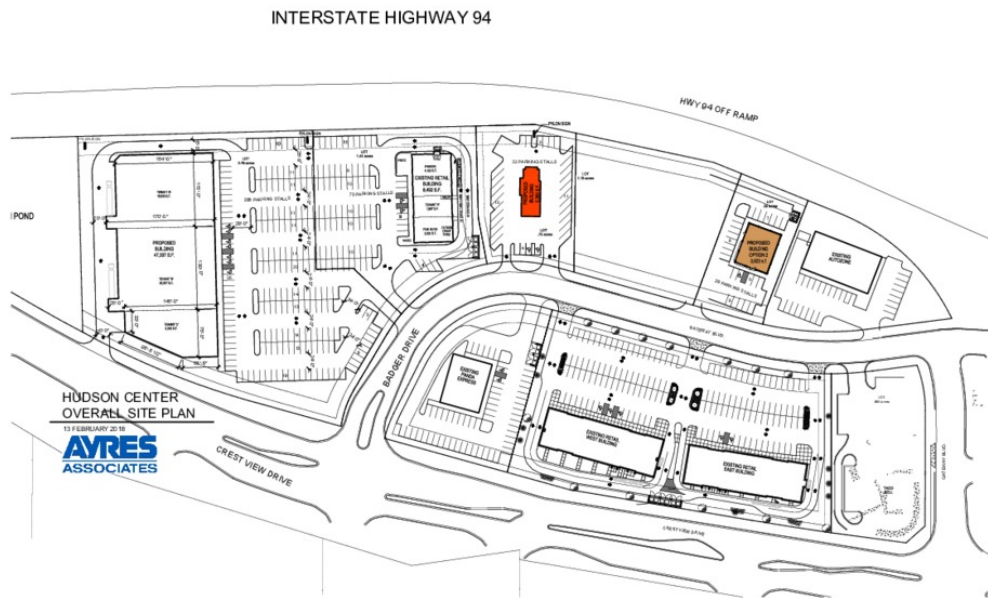

SUITE	TENANT	SIZE (SF)	LEASE TYPE	LEASE RATE
2220 Badger Drive	Available	1,791 SF	NNN	\$26.00 SF/yr
2230 Badger Drive	Available	1,613 SF	NNN	\$26.00 SF/yr
2240 Badger Drive	Available	1,517 SF	NNN	\$26.00 SF/yr
2330 Badger Drive	Available	1,553 SF	NNN	\$26.00 SF/yr
2340 Badger Drive	Available	1,990 SF	NNN	\$26.00 SF/yr

**BRIAN ZELLER**    **DAVID ROBSON**  
 C: 612.325.3038    C: 651.248.0390  
 bzeller@ccim.net    drobson@bantara.net



No warranty or representation, express or implied, is made to the accuracy or completeness of the information contained herein and same is submitted subject to errors, omissions, change of price, rental, or other conditions, withdrawal without notice and to any special listing conditions imposed by the property owner(s). We make no representations to the as to the condition of the property in question.

# Hudson Retailer Map



**BRIAN ZELLER**      **DAVID ROBSON**  
 C: 612.325.3038      C: 651.248.0390  
 bzeller@ccim.net      drobson@bantara.net

No warranty or representation, express or implied, is made to the accuracy or completeness of the information contained herein and same is submitted subject to errors, omissions, change of price, rental, or other conditions, withdrawal without notice and to any special listing conditions imposed by the property owner(s). We make no representations to the as to the condition of the property in question.



# Demographics Map & Report

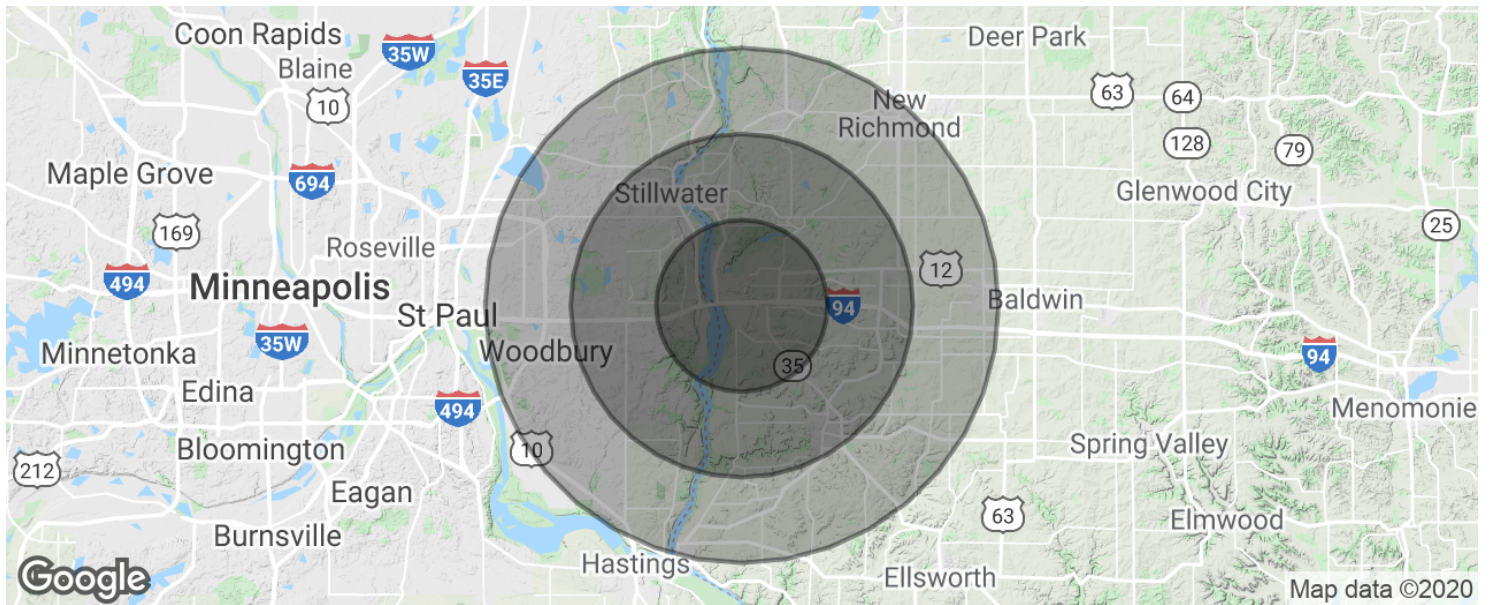

POPULATION	5 MILES	10 MILES	15 MILES
Total population	38,678	101,161	217,476
Median age	37.6	38.7	37.2
Median age (Male)	37.1	38.2	36.7
Median age (Female)	38.6	39.4	37.8
HOUSEHOLDS & INCOME	5 MILES	10 MILES	15 MILES
Total households	14,945	39,219	80,289
# of persons per HH	2.6	2.6	2.7
Average HH income	\$94,883	\$93,144	\$99,800
Average house value	\$323,786	\$336,363	\$336,301

\* Demographic data derived from 2010 US Census

**BRIAN ZELLER**     **DAVID ROBSON**  
 C: 612.325.3038     C: 651.248.0390  
 bzeller@ccim.net     drobson@bantara.net



No warranty or representation, express or implied, is made to the accuracy or completeness of the information contained herein and same is submitted subject to errors, omissions, change of price, rental, or other conditions, withdrawal without notice and to any special listing conditions imposed by the property owner(s). We make no representations to the as to the condition of the property in question.