

BLOCK: 379  
 LOT: 25+29  
 SECTION: 51  
 SQ. FT: 58746.586  
 ACRES: 1.3486

TITLE NO. 815596

NOW OR FORMERLY OF THE COUNTY OF NASSAU

NOW OR FORMERLY OF THE TOWN OF HEMPSTEAD

NOW OR FORMERLY OF THE TOWN OF HEMPSTEAD

WANTAGH AVENUE

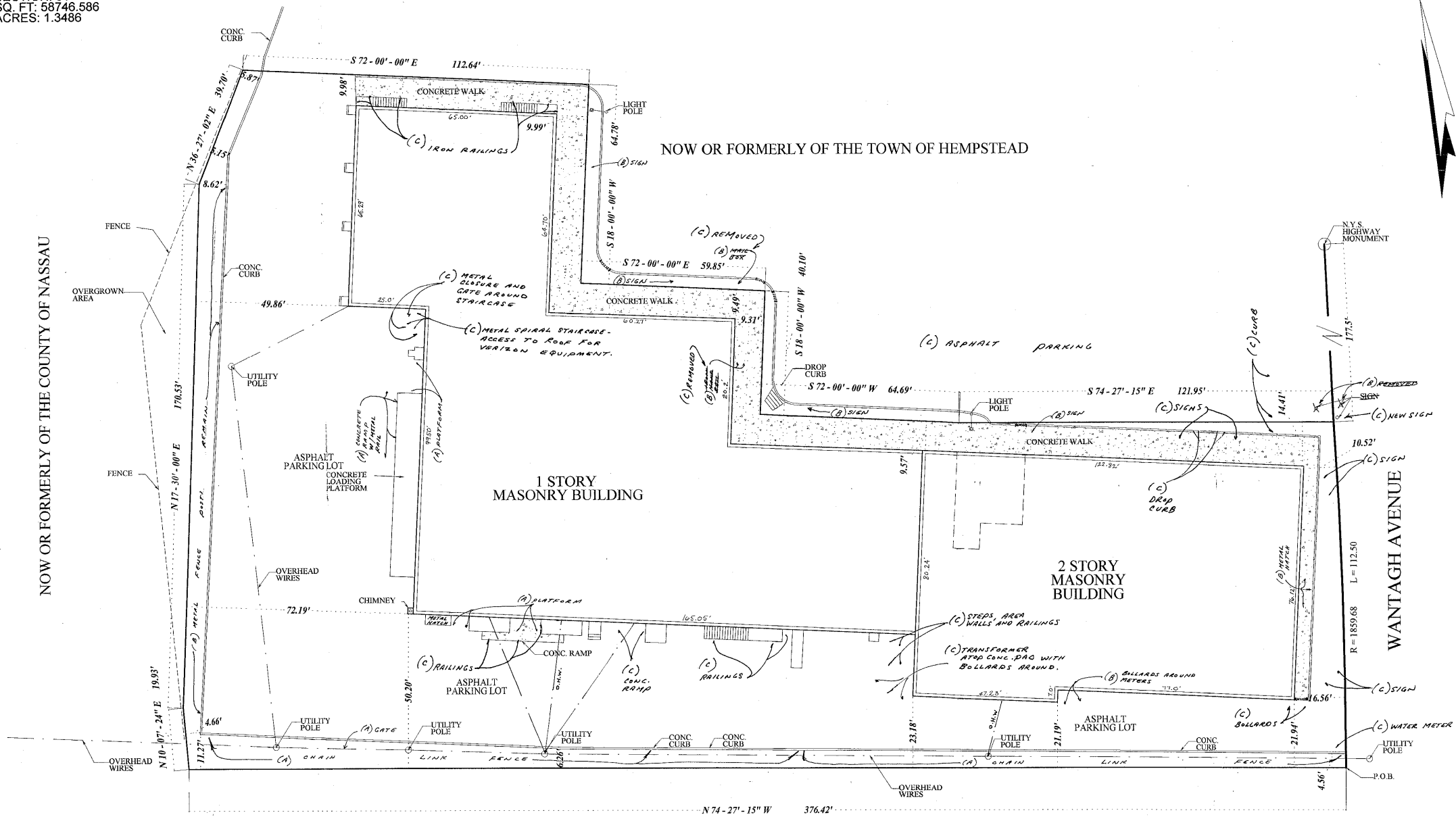

TITLE NO. 100717 & 100712 THIS SURVEY WAS ALTERED BY VISUAL EXAMINATION OF PREMISES ON July 23, 2012, BY FEHRINGER SURVEYING, P.C., 2200 JACKSON AVE., SEAFORD, NY 11783 (516) 763-5515 FAX (516) 763-5525 SEE ( ) ITEMS MARKED ( ) IN CHANGE  
 THIS SURVEY ALTERED BY VISUAL EXAMINATION IS CERTIFIED TO:  
 1. Aldrich Management Co., LLC  
 2. Island Abstract  
 3. New York Community Bank, its successors and/or assigns

TITLE NO. 100717 & 100712 THIS SURVEY WAS ALTERED BY VISUAL EXAMINATION OF PREMISES ON July 23, 2012, BY FEHRINGER SURVEYING, P.C., 2200 JACKSON AVE., SEAFORD, NY 11783 (516) 763-5515 FAX (516) 763-5525 SEE ( ) ITEMS MARKED ( ) IN CHANGE  
 THIS SURVEY ALTERED BY VISUAL EXAMINATION IS CERTIFIED TO:  
 1. Aldrich Management Co., LLC  
 2. Island Abstract  
 3. New York Community Bank, its successors and/or assigns

THIS SURVEY IS CERTIFIED TO:  
 1. ROYAL ABSTRACT OF NEW YORK LLC  
 2. CHICAGO TITLE INSURANCE COMPANY  
 3. ALROSE LEVITTOWN, LLC  
 4. NORTH FORK BANK, ITS SUCCESSORS AND/OR ASSIGNS

TITLE NO. TRA-2003-0134-N THIS SURVEY WAS ALTERED BY VISUAL EXAMINATION OF PREMISES ON April 19, 2005 BY FEHRINGER SURVEYING, P.C., 148 N. PARK AVENUE, ROCKVILLE CENTER, NY 11782 (516) 763-5515 FAX (516) 763-5525 SEE ( ) ITEMS MARKED ( )  
 THIS SURVEY ALTERED BY VISUAL EXAMINATION IS CERTIFIED TO:  
 1. Fidelity National Title Insurance Company of New York  
 2. United Properties Corp.  
 3.

THIS SURVEY WAS ALTERED BY VISUAL EXAMINATION OF PREMISES ON August 28, 2008, BY FEHRINGER SURVEYING, P.C., 148 N. PARK AVENUE, ROCKVILLE CENTER, NY 11782 (516) 763-5515 FAX (516) 763-5525 SEE ( ) ITEMS MARKED ( )  
 THIS SURVEY ALTERED BY VISUAL EXAMINATION IS CERTIFIED TO:  
 1. Aldrich Management Company, LLC  
 2. Island Abstract, Inc.  
 3. Citibank, N.A., its successors and/or assigns

SCALE: 1" = 16'  
 DATE: DECEMBER 1, 2001

SURVEY OF PROPERTY SITUATED IN:  
 WANTAGH TOWN OF HEMPSTEAD COUNTY OF NASSAU STATE OF NEW YORK  
 FEHRINGER SURVEYING, P.C.  
 ROBERT FEHRINGER LICENSED LAND SURVEYOR  
 2200 JACKSON AVENUE SEAFORD, NY 11783  
 (516) 763-5515 FAX NO. (516) 763-5525