AVAILABLE

3300-2 Northeast Expy
Building 2
Atlanta, GA 30341

Space Profile

Building:	11,240 SF
Asking Price:	$1,210,000
Availability:	3-6 Months
Building Class:	C
Built:	1972
Parking:	4.40/1,000 SF

Features

- Easy access to I-85 & I-285
- 125 seat private theatre
- Single-story, Brick construction

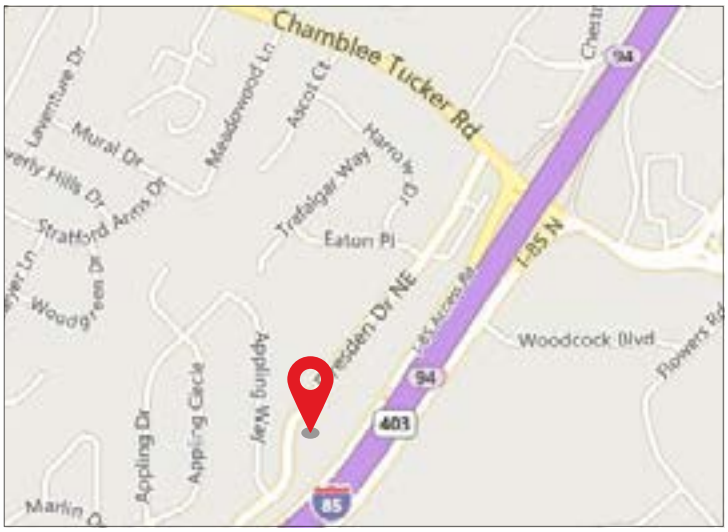

For more information:

Tim Moresco
404.446.1595
tmoresco@cresa.com

Cresa Atlanta

3475 Piedmont Road
Suite 900
Atlanta, GA 30305

404.257.8866

Cresa is an international corporate real estate advisory firm that exclusively represents tenants and specializes in the delivery of fully integrated real estate services, including: Transaction Management, Project Management, Strategic Services, Corporate Solutions, Site Selection, Lease Administration, Capital Markets, Mission Critical Solutions, Relocation Management, and Facilities Management. For more information, visit **www.cresa.com/atlanta.**

Even though obtained from sources deemed reliable, no warranty or representation, express or implied, is made as to the accuracy of the information herein, and it is subject to errors, omissions, change of price, rental or other conditions, withdrawal without notice, and to any special listing conditions imposed by our principals.

AVAILABLE

3300-2 Northeast Expy
Building 2
Atlanta, GA 30341

Floor Plan

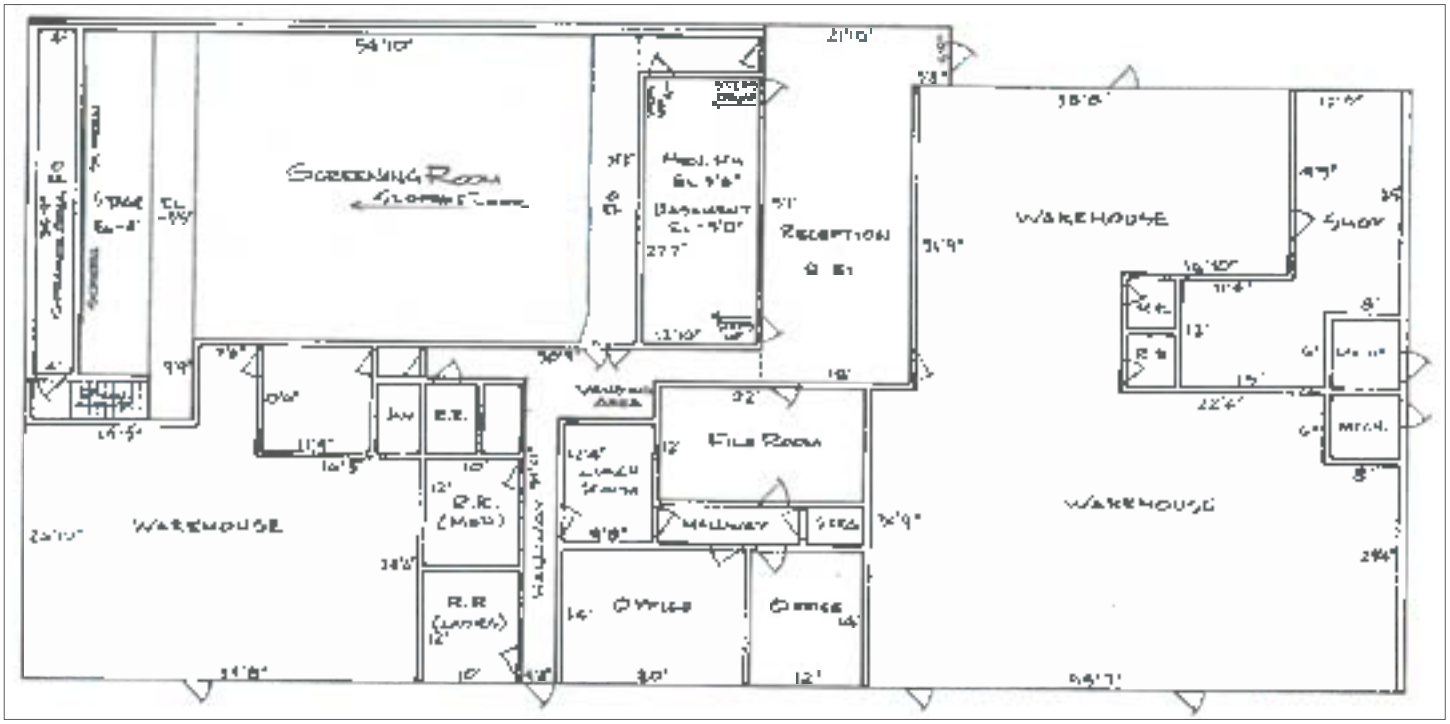

For more information:

Tim Moresco
404.446.1595
tmoresco@cresa.com

Cresa Atlanta

3475 Piedmont Road
Suite 900
Atlanta, GA 30305

404.257.8866

Cresa is an international corporate real estate advisory firm that exclusively represents tenants and specializes in the delivery of fully integrated real estate services, including: Transaction Management, Project Management, Strategic Services, Corporate Solutions, Site Selection, Lease Administration, Capital Markets, Mission Critical Solutions, Relocation Management, and Facilities Management. For more information, visit **www.cresa.com/atlanta.**

Even though obtained from sources deemed reliable, no warranty or representation, express or implied, is made as to the accuracy of the information herein, and it is subject to errors, omissions, change of price, rental or other conditions, withdrawal without notice, and to any special listing conditions imposed by our principals.

AVAILABLE

3300-2 Northeast Expy
Building 2
Atlanta, GA 30341

Interior Photos

For more information:

Tim Moresco
404.446.1595
tmoresco@cresa.com

Cresa Atlanta

3475 Piedmont Road
Suite 900
Atlanta, GA 30305

404.257.8866

Cresa is an international corporate real estate advisory firm that exclusively represents tenants and specializes in the delivery of fully integrated real estate services, including: Transaction Management, Project Management, Strategic Services, Corporate Solutions, Site Selection, Lease Administration, Capital Markets, Mission Critical Solutions, Relocation Management, and Facilities Management. For more information, visit **www.cresa.com/atlanta.**

Even though obtained from sources deemed reliable, no warranty or representation, express or implied, is made as to the accuracy of the information herein, and it is subject to errors, omissions, change of price, rental or other conditions, withdrawal without notice, and to any special listing conditions imposed by our principals.