

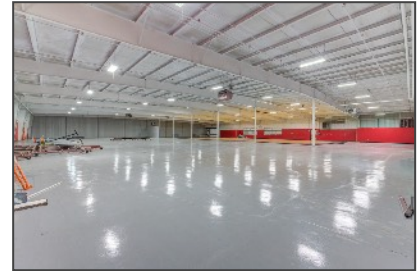

FOR SALE

235 S. Pioneer Boulevard

Springboro, OH 45066

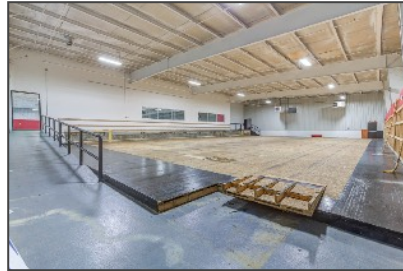
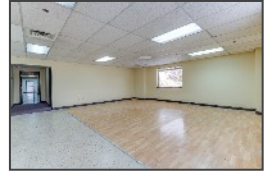

Property Highlights

- 43,500 total SF available
 - 7,254 SF office + 36,246 SF finished warehouse
- 4.065 acres with easy access to I-75 at Rt. 73 exit
- Outbuilding with 1,152 SF (220 service, 100% HVAC & water)
- 480v/3PH electric service
- Approximately 103 parking stalls
- Existing dock/drive-in doors
- Ceiling height 14'6"-18' w/large fans
- Zoned ED (Employment District)
- 414' frontage with 2 ingress/egress
- Recent updates: LED exterior lighting, CA units, electric, ground drainage, gutters, storage building and more!
- Offered at: ~~\$1,480,000~~ **\$1,400,000 (\$32.18 PSF)**

CHECK OUT THE NEW PRICE REDUCTION!

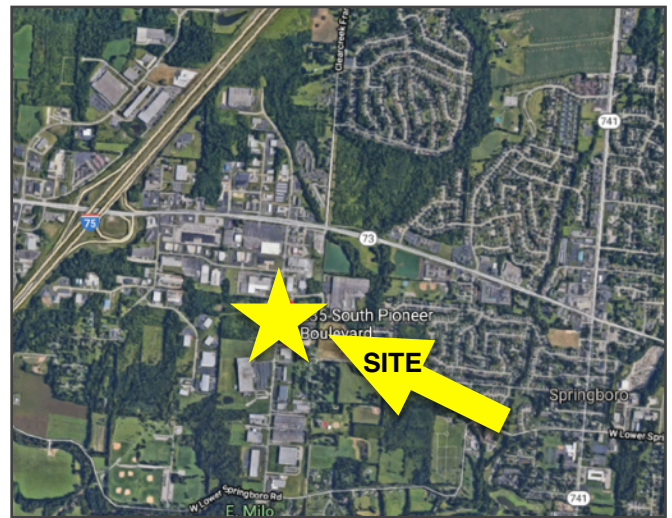

North Ridge Realty Group
5430 West Chester Road | West Chester, OH 45069

www.nrrg.com

John Stretch | c: 513.623.6505 | o: 513.860.5050 | john@nrrg.com
Susan Stretch | c: 513.315.8522 | o: 513.860.5050 | susan@nrrg.com



Property Details

Location	Springboro, Warren County
Building Type	Single tenant, free-standing building
Year Built	1987 (main building)/remodeled in 2008
Building Size	43,500 total SF + 1,152 SF outbuilding
Signage	Building fascia
Construction	Concrete block & structural steel, poured foundation, brick, 14'6"-18' ceiling height
Drive-Ins/Dock Doors	1 drive-in door w/electric opener / up to 4 dock doors
Zoning	ED (Employment District)
Parcel No.	419227019
Taxes	\$11,923/half (Warren County Auditor)
Offered At	\$1,400,000 (\$32.18 PSF)

*The assurance of expertise.
The reputation for results.*

www.nrrg.com



Disclaimer: The Realtor involved in selling the premises is relying on all information provided herein or supplied by owner or owner's sources in connection with the Real Estate. We cannot guarantee this information.