



OFFERING MEMORANDUM

# RIVERVIEW CROSSING

9208 SOUTH U. S. HIGHWAY 301, RIVERVIEW, FL 33569

**CHRIS BOWERS, CCIM**  
Senior Broker  
D. 813.287.8787 x8  
M. 813.468.9292  
chris@thedirtdog.com

**BILL ESHENBAUGH, CCIM, ALC**  
President, Lic. Real Estate  
Broker  
D. 813.287.8787 x1  
M. 727.410.9595  
Bill@TheDirtDog.com

**Eshenbaugh**  
**LAND COMPANY**  
Celebrating 25 Years

All materials and information received or derived from Eshenbaugh Land Company its directors, officers, agents, advisors, affiliates and/or any third party sources are provided without representation or warranty as to completeness, veracity, or accuracy, condition of the property, compliance or lack of compliance with applicable governmental requirements, developability or suitability, financial performance of the property, projected financial performance of the property for any party's intended use or any and all other matters.

Neither Eshenbaugh Land Company its directors, officers, agents, advisors, or affiliates makes any representation or warranty, express or implied, as to accuracy or completeness of the any materials or information provided, derived, or received. Materials and information from any source, whether written or verbal, that may be furnished for review are not a substitute for a party's active conduct of its own due diligence to determine these and other matters of significance to such party. Eshenbaugh Land Company will not investigate or verify any such matters or conduct due diligence for a party unless otherwise agreed in writing. EACH PARTY SHALL CONDUCT ITS OWN INDEPENDENT INVESTIGATION AND DUE DILIGENCE.

Any party contemplating or under contract or in escrow for a transaction is urged to verify all information and to conduct their own inspections and investigations including through appropriate third party independent professionals selected by such party. All financial data should be verified by the party including by obtaining and reading applicable documents and reports and consulting appropriate independent professionals. Eshenbaugh Land Company makes no warranties and/or representations

regarding the veracity, completeness, or relevance of any financial data or assumptions. Eshenbaugh Land Company does not serve as a financial advisor to any party regarding any proposed transaction. All data and assumptions regarding financial performance, including that used for financial modeling purposes, may differ from actual data or performance. Any estimates of market rents and/or projected rents that may be provided to a party do not necessarily mean that rents can be established at or increased to that level. Parties must evaluate any applicable contractual and governmental limitations as well as market conditions, vacancy factors and other issues in order to determine rents from or for the property.

Legal questions should be discussed by the party with an attorney. Tax questions should be discussed by the party with a certified public accountant or tax attorney. Title questions should be discussed by the party with a title officer or attorney. Questions regarding the condition of the property and whether the property complies with applicable governmental requirements should be discussed by the party with appropriate engineers, architects, contractors, other consultants and governmental agencies. All properties and services are marketed by Eshenbaugh Land Company in compliance with all applicable fair housing and equal opportunity laws.

Eshenbaugh Land Company is a licensed real estate brokerage firm in Florida and William A. Eshenbaugh is the broker of record.

## **PROPERTY DESCRIPTION**

The 3 parcels total 23.04 acres vacant land located in South Hillsborough County, in Tampa, Florida. The property is zoned PD approvals for up to 190,000 square feet of retail and office development. There is a development agreement in place, off-site obligations have been paid for and are complete and property is vested for mobility fees for 5 years.

## **LOCATION DESCRIPTION**

It is located on the east side of US Highway 301 just north of Gibsonton/Boyette Road in South Hillsborough County, Riverview, FL. The property is located approximately 1.5 miles from the I-75/Gibsonton Road Interchange. It is bounded by an existing shopping center to the south, a new townhouse development to the east, a church and retail to the north and residential and commercial across US 301 to the west. Traffic count 42,000 on U.S. Highway 301 directly in front of the parcels.

## **PROPERTY SIZE**

23.04 Acres

## **ZONING**

PD (Planned Development) - Allows for Commercial General use and/or large Scale Retail Development (Single Tenant Big Box) use and Business Professional Office. Contact broker for the zoning conditions.

## **FUTURE LAND USE**

SMU-12

## **PARCEL ID**

U-20-30-20-ZZZ-000003-00950.0; U-20-30-20-ZZZ-000003-00930.0; U-20-30-20-ZZZ-000003-00920.0

## **PRICE**

\$4,500,000

Lost-Boys-Ln Ave

River-Rock Ln

Stone-River-Pl

River-Walk-Ct

Shady-Falls-Ct

42,000 A.A.D.T.

43

23.04± Acres

McMullen-Loop

Rivercrest-Dr

Oakridge-Ave

Pineridge-Ave

301

BECK'S O'BREAD'S

SUBWAY

BEALLS Outlet

FAMILY DOLLAR

Wawa

Walgreens

BURGER KING

UNITED STATES POSTAL SERVICE

New Townhouse Development Coming Soon

Balm-Riverview-Rd

Gibsonton-Dr

Part-Ave

Suncoast Schools Federal Credit Union

MATTRESS FIRM

FIFTH THIRD BANK

DO

Rejoice

Wendys

TACO BELL

CVS

Pizza Hut

7 ELEVEN

Bank of America

McDonald's

Winn-Dixie

DOLLAR TREE

Metro Self Storage

TAMPA BAY FEDERAL CREDIT UNION

Mathog-Rd

Kid's Community College

LOWE'S

C1 Bank

Echo-Mountain-Dr

Circle-Oak-Ct

Forest-Dr

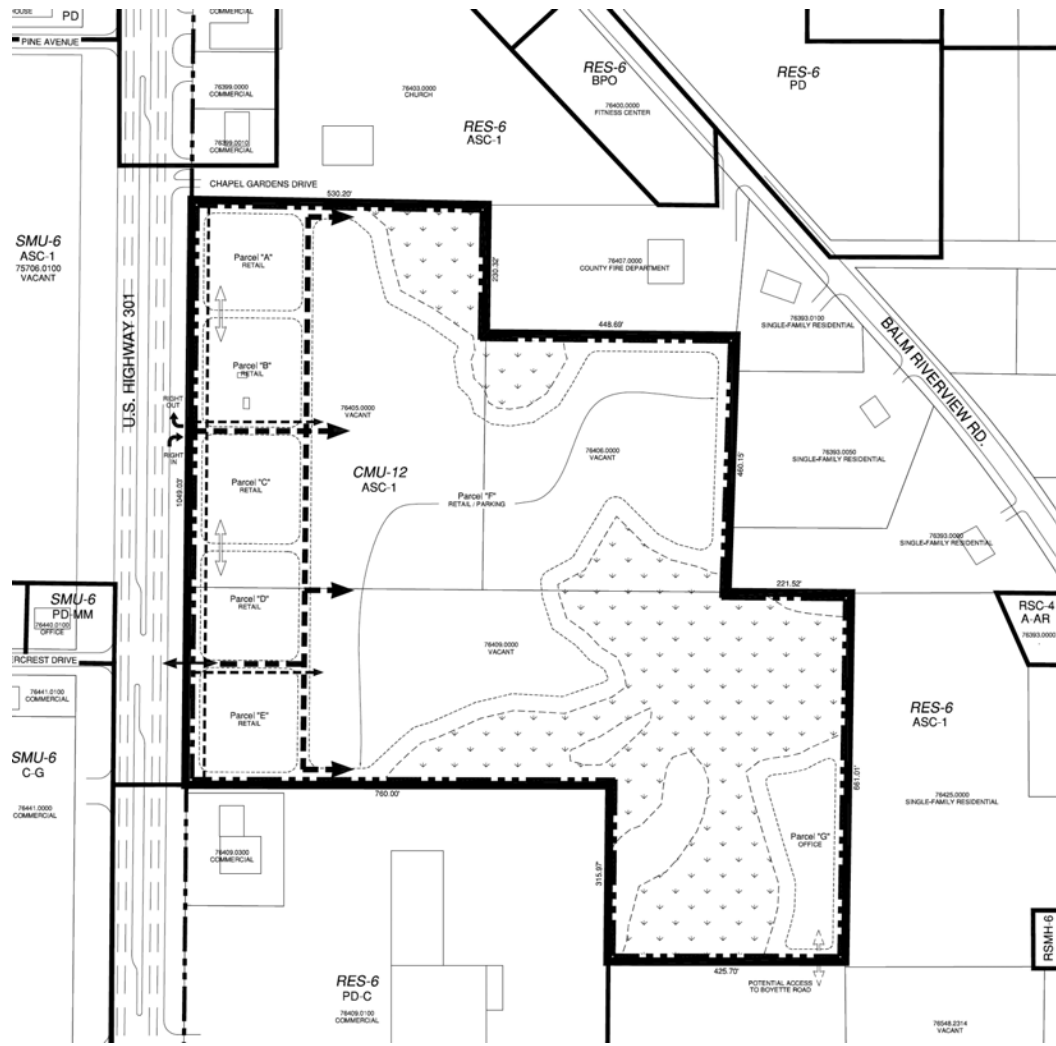

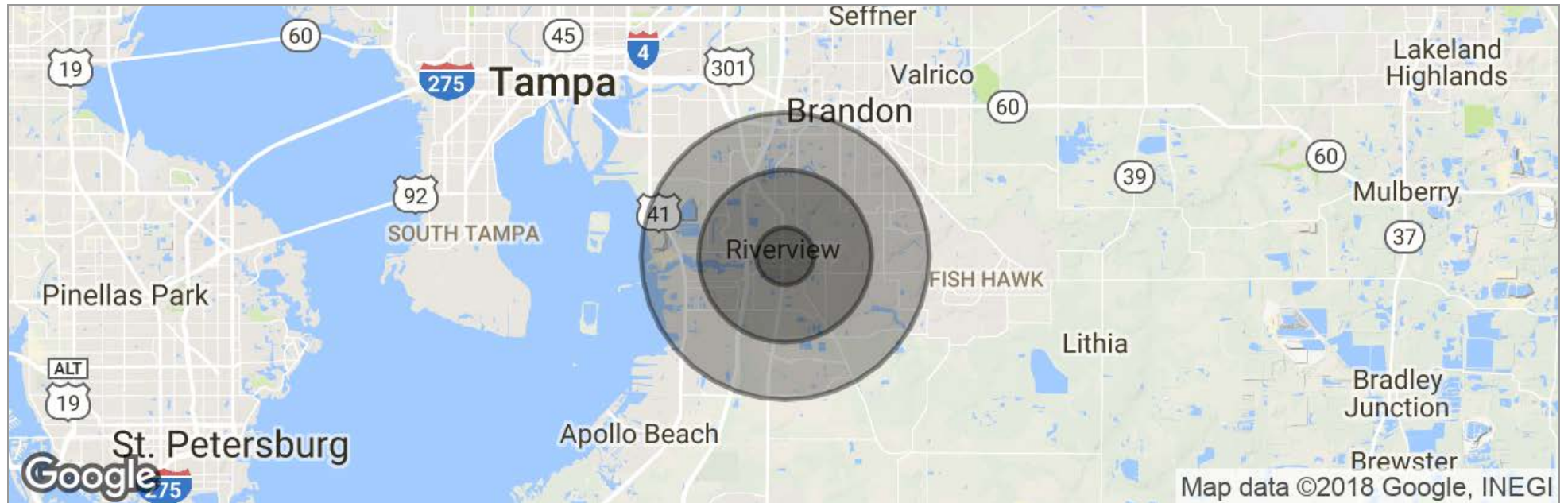

	<b>1 Mile</b>	<b>3 Miles</b>	<b>5 Miles</b>
Total Population	6,366	57,687	148,467
Population Density	2,026	2,040	1,890
Median Age	35.4	34.9	34.7
Median Age (Male)	35.0	34.7	34.3
Median Age (Female)	35.8	35.1	35.2
Total Households	2,389	21,636	55,237
# of Persons Per HH	2.7	2.7	2.7
Average HH Income	\$63,621	\$67,654	\$69,352
Average House Value	\$221,747	\$233,398	\$238,811

\* Demographic data derived from 2010 US Census

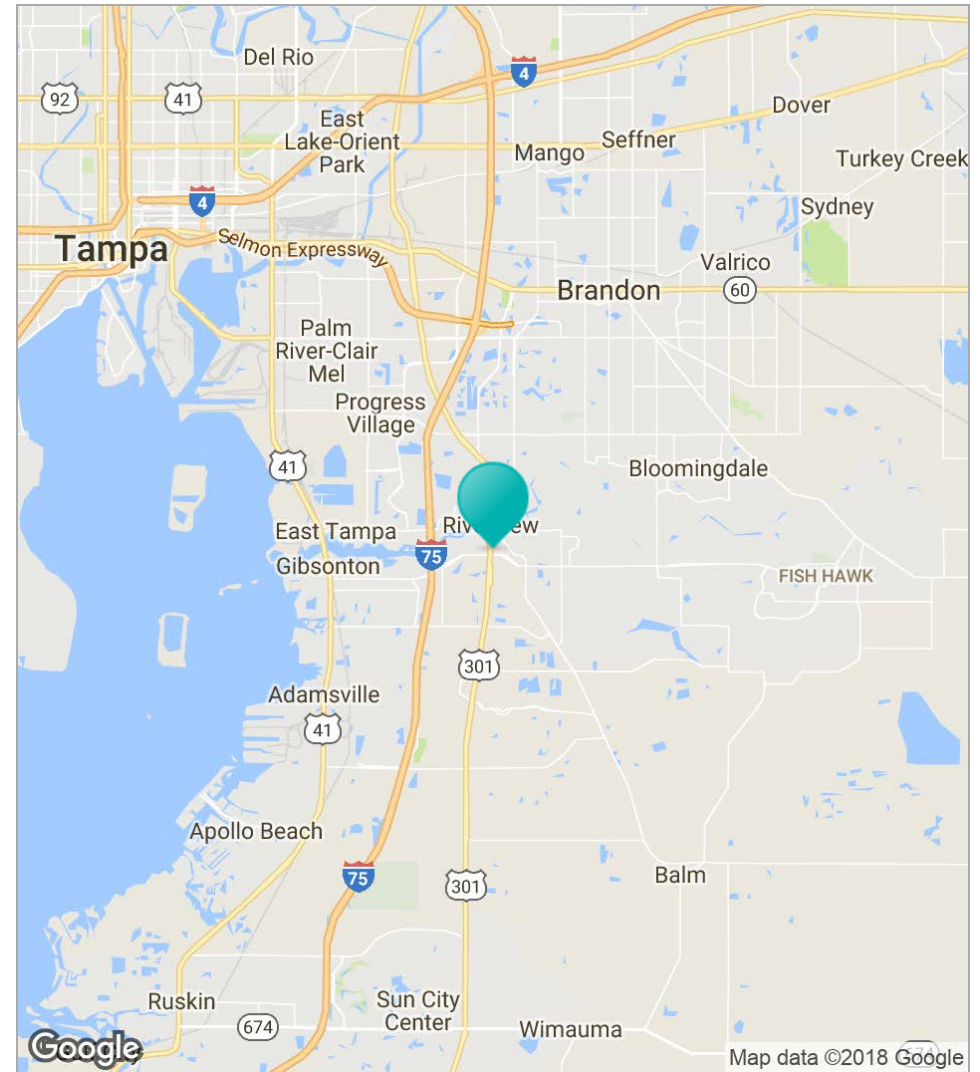
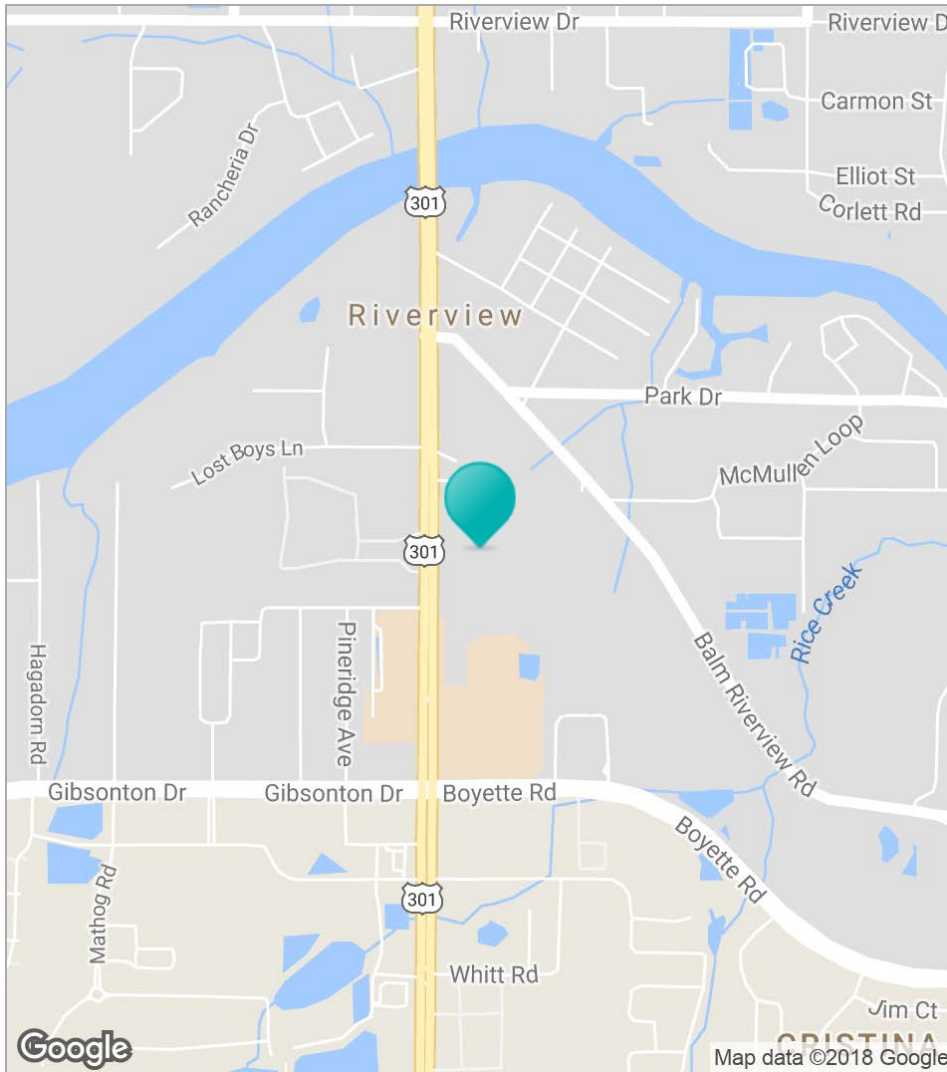

RIVERVIEW CROSSING // 9208 SOUTH U. S. HIGHWAY 301, RIVERVIEW, FL 33569