

FOR SALE ~ 8.27 ACRES

FM 1100 and County Line Rd. Elgin, Texas 78621

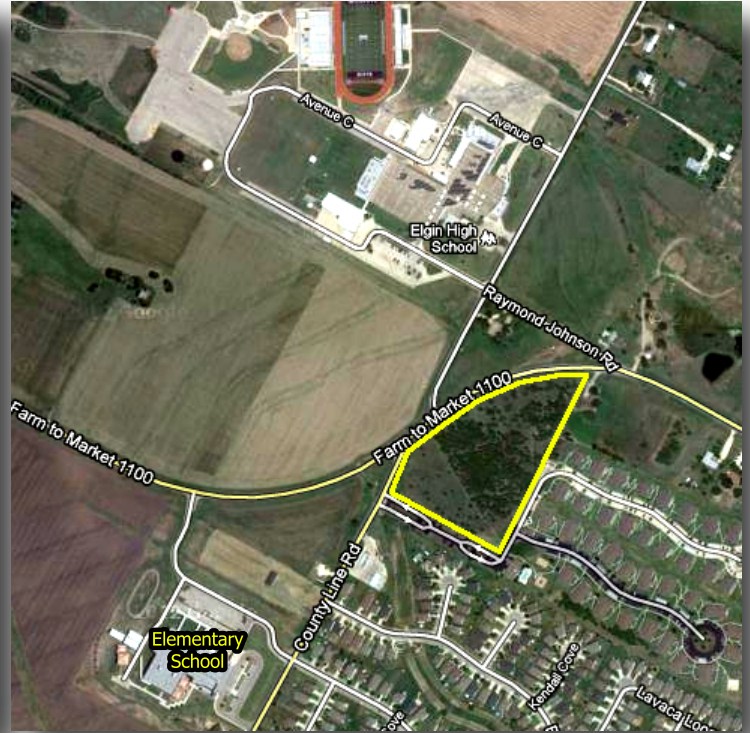
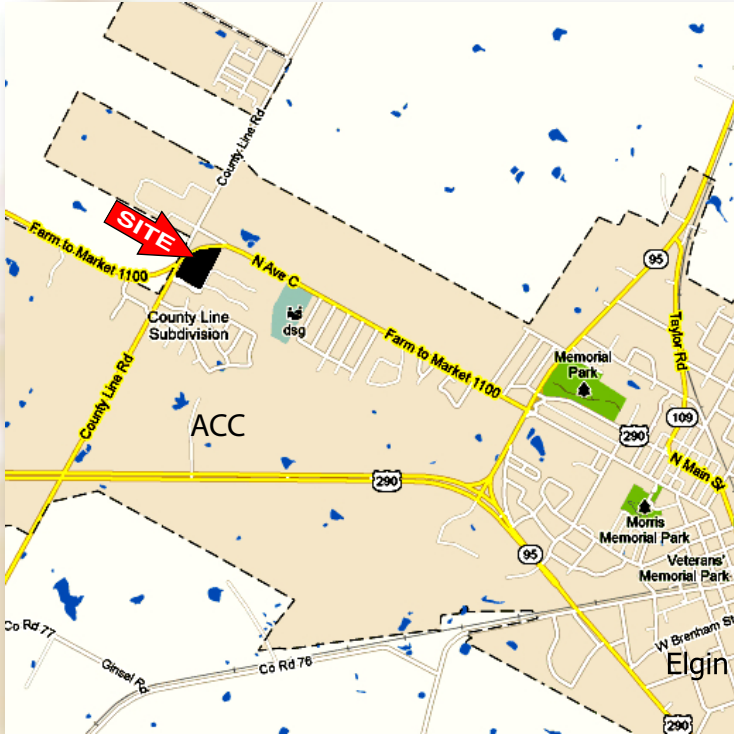

LOCATION: Southeast corner of FM 1100 and County Line Rd. in the western part of Elgin.

SIZE: Approximately 8.27 Acres

**FRONTAGE/
ACCESS:** Approximately 1095 Feet

UTILITIES: City of Elgin

ZONING: "R-1" Residential (interim zoning; future zoning to be determined)

TOPOGRAPHY: Relatively level

PRICE: \$450,000

COMMENTS: Across the street from the elementary and high school and just north of the Austin Community College site.

**McALLISTER
& ASSOCIATES**
REAL ESTATE SERVICES

201 Barton Springs Road Austin, Texas 78704
(512)472-2100 FAX: (512)472-2905

CONTACT Joe McAllister
Office: (512) 784-1134
joewillie@matexas.com

This property is presented subject to prior sale, change in price, or removal from the market without notice. All information shown in this brochure, while based upon information supplied by the owner and from other sources deemed to be reliable is not in any way warranted by McAllister & Associates or the owner of the property. Interested persons are encouraged to retain legal and technical consultants to advise them of any and all aspects of this property. This report is for your use as long as you have need of it, but at all times remains the property of McAllister & Associates. Under no circumstances is any of this report to be reproduced, copied or in any way duplicated without the express written consent of McAllister & Associates.