

**Subject**

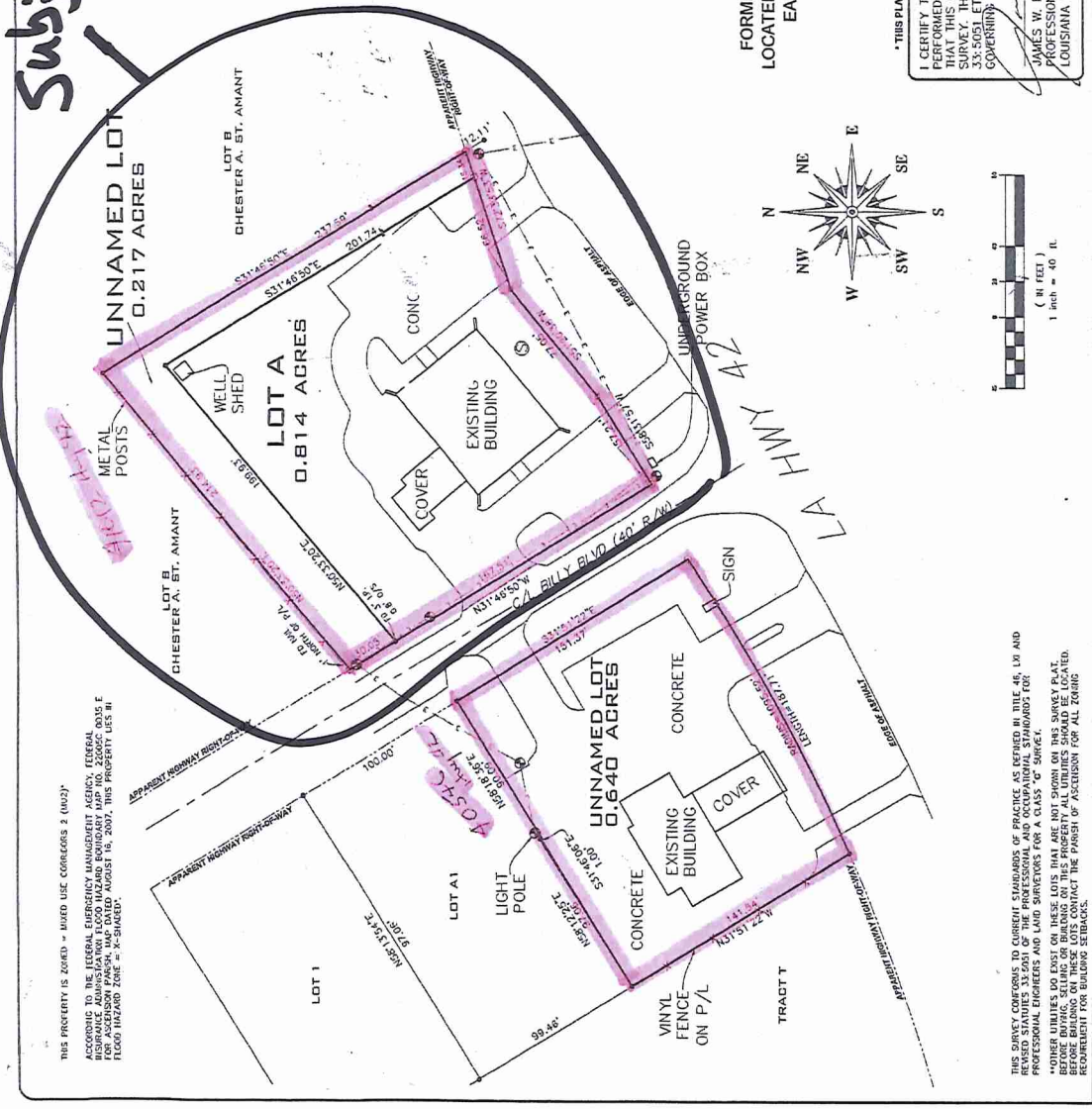
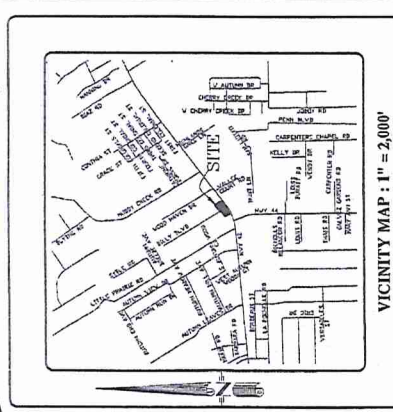

THIS PROPERTY IS ZONED - MIXED USE CORRELOGS 2 (M022)  
 ACCORDING TO THE FEDERAL EMERGENCY MANAGEMENT AGENCY, FEDERAL  
 INSURANCE ADMINISTRATION FLOOD HAZARD ZONING MAP NO. 22060C 0035 E  
 AUGUST 16, 2007, THIS PROPERTY LIES IN  
 FLOOD HAZARD ZONE - X-SHADED.

REFERENCE MAP:  
 1) MAP SHOWING SURVEY BY W. J. CORNIGHT, JR., P.L.S., DATED DECEMBER 14, 1978, RECORDED AS INSTRUMENT # 141058.  
 2) MAP SHOWING SURVEY BY W. J. CORNIGHT, JR., P.L.S., DATED MARCH 17, 1982, RECORDED AS INSTRUMENT # 240058.  
 3) MAP SHOWING SURVEY BY W. J. CORNIGHT, JR., P.L.S., DATED APRIL 30, 2001, RECORDED AS INSTRUMENT # 350058.  
 4) MAP SHOWING SURVEY BY W. J. CORNIGHT, JR., P.L.S., DATED AUGUST 8, 2002, RECORDED AS INSTRUMENT # 350058.  
 5) MAP SHOWING SURVEY OF STATE PROJECT NO. 260-01-0028 LA HWY 42 WIDENING AND IMPROVEMENTS RECORDED AS INSTRUMENT NO. 603229.  
 6) MAP SHOWING SURVEY OF STATE PROJECT NO. 260-01-0028 LA HWY 42 WIDENING AND IMPROVEMENTS RECORDED AS INSTRUMENT NO. 207212.  
 BEARINGS ARE BASED ON GPS MEASUREMENTS, LSU GALT NET VRS, NORTH AMERICAN DATUM (1983) LAURET CONFORMAL CONIC PROJECTION, LOUISIANA SOUTH ZONE, STATE PLANE COORDINATE SYSTEM.

**BOUNDARY**  
 MAP SHOWING SURVEY OF  
 LOT A & 2 UNNAMED LOTS,  
 FORMERLY A PORTION OF THE CHESTER ST. AMANT PROPERTY,  
 LOCATED IN SECTION 42, T8S - R3E, SOUTHEASTERN LAND DISTRICT,  
 EAST OF THE MISSISSIPPI RIVER, ASCENSION PARISH, LA.  
 FOR  
 COY CASSO

\* THIS PLAT IS VOID UNLESS SIGNED AND STAMPED BY THE LICENSED PROFESSIONAL SHOWN BELOW \*  
 I CERTIFY THAT IN FEBRUARY 2013, EARLES AND ASSOC., L.L.C. PERFORMED A GROUND SURVEY OF THE PROPERTY SHOWN HEREON AND THAT THIS SURVEY IS IN ACCORDANCE WITH THE RELEVANT LA AND STATE SURVEYING LAWS AND CONFORMS TO ALL PARISH ORDINANCES GOVERNING THE SUPERVISION OF LAND.  
 JAMES W. EARLES  
 PROFESSIONAL LAND SURVEYOR  
 LOUISIANA REGISTRATION NO. 5017  
 DATE 02/23/2013



DRAWING No.	13061	DATE	02/23/2013	SECTION	8S
JOB No.	13-081	DRAWN BY:	JWF	TOWNSHIP	3E
REF. No.		CHECKED BY:		RANGE	3E
LEGEND: 1/2" IRON PIPE FOUND OR AS SHOWN 1/2" IRON ROD SET FENCELINE				EARLES AND ASSOCIATES, L.L.C. PROFESSIONAL LAND SURVEYORS 10314 EAST WORTHY ROAD, SUITE B MONROE, LOUISIANA 70137 Tel: 225-647-9786 Fax: 225-647-9700	
THIS SURVEY CONFORMS TO CURRENT STANDARDS OF PRACTICE AS SET FORTH IN TITLE 48, LV AND RELEVANT STATUTES REGARDING SURVEYING PRACTICE FOR A CLASS "C" SURVEY. * OTHER UTILITIES DO EXIST ON THESE LOTS THAT ARE NOT SHOWN ON THIS SURVEY PLAT. BEFORE BUILDING, SETTING OR BUILDING ON THIS PROPERTY ALL UTILITIES SHOULD BE LOCATED, DEPTH MEASURED AND MARKED TO AVOID THE RISK OF ACCIDENT FOR ALL FORMS OF CONSTRUCTION. DELINEATION OF JURISDICTIONAL WETLANDS HAS NOT BEEN REQUESTED NOR IS A PART OF THIS SURVEY. ABSTRACTING OF TITLE ON THIS PROPERTY WAS NOT CONDUCTED. THERE MAY BE OTHER ENCUMBRANCES OTHER THAN THOSE SHOWN ON THIS SURVEY. THIS SURVEY DOES NOT GUARANTEE TITLE OR OWNERSHIP. THE ORIGINAL DRAWING OF THIS WORK IS THE AUTHORITY FOR ANY REPRODUCTION. REPRODUCTION IS PROHIBITED EXCEPT BY WRITTEN PERMISSION OF THIS FIRM.				13061.DWG	