

# 3 TRACTS FOR SALE - ±20.17 ACRES of LAND

## 2601 East F.M. 150, Kyle, Texas 78640

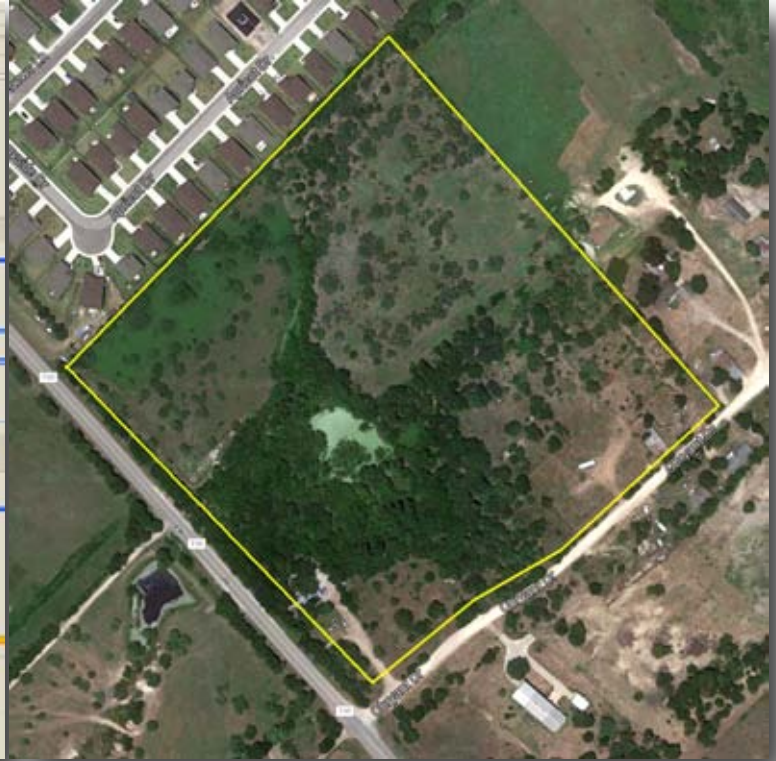

**LOCATION:** On northwest corner of FM 150 East & O'Bryant Rd.; a couple miles east of IH-35.

**SIZE:** Approximately 20.17 Acres

**IMPROVEMENTS:** 2 water taps (Tracts 2 & 3) & one additional water tap purchased but not installed (Tract 1) with County Line Water Supply.

**UTILITIES:** County Line Water and Individual Septic

**ZONING:** The entire Property is currently Ag Exempt. None. Outside City Limits but in Kyle E. T. J.

**FLOOD HAZARD:** There is a small, usually dry creek running through a portion of the property but doesn't show up on FEMA flood plain map.

**JURISDICTION:** Hays County & City of Kyle (E.T. J.)

**PRICE:** Entire ±20.17 acres is available for \$1,150,000. Or, tracts may be purchased individually as follows.  
 Tract 1 = \$550,000.  
 Tract 2 = \$220,000.  
 Tract 3 = \$550,000.

**TERMS:** Cash or possible owner financing.

**COMMENTS:** This tract has 2 good commercial sites, as well as a possible 10 ac. home site fronting Bryant Rd. Gates not included in sale. A small strip of the East sides of Tracts 2 & 3 make up the western part of the public easement named Bryant Rd. A 4-H Club is using Tract 2 on a month to month. Basis. Tract 3 had a tenant who is vacating. There is an existing septic tank on Tract 3 but not guaranteed to be in great condition.

**McALLISTER & ASSOCIATES**  
 REAL ESTATE SERVICES

**CONTACT John Doyal**  
 Office: (512) 472-2100  
 JohnD@matexas.com

201 Barton Springs Road Austin, Texas 78704  
 (512)472-2100 FAX: (512)472-2905

This property is presented subject to prior sale, change in price, or removal from the market without notice. All information shown in this brochure, while based upon information supplied by the owner and from other sources deemed to be reliable is not in any way warranted by McAllister & Associates or the owner of the property. Interested persons are encouraged to retain legal and technical consultants to advise them of any and all aspects of this property. This report is for your use as long as you have need of it, but at all times remains the property of McAllister & Associates. Under no circumstances is any of this report to be reproduced, copied or in any way duplicated without the express written consent of McAllister & Associates.