

8,807 SF

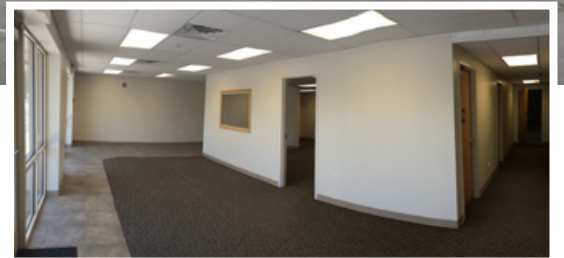

Property Highlights

- **Lease Rate:** \$4,800 per month, NNN
(\$0.55/SF x total area)
- **Area Breakdown:**
 - Warehouse: 5,436 SF (includes inside dock area)
 - Office: 1,691 SF
 - 2nd Level Office: 1,680 SF (partial build-out)
 - Total Area: 8,807 SF
- **Footprint:** 7,127 SF
- **Zone:** M-G-C
- **APN:** 21244040110000
- **Legal Description:** Unit 1, Cottonwood Landing Commercial Condo Amd & Ext., plus the adjacent recessed dock area

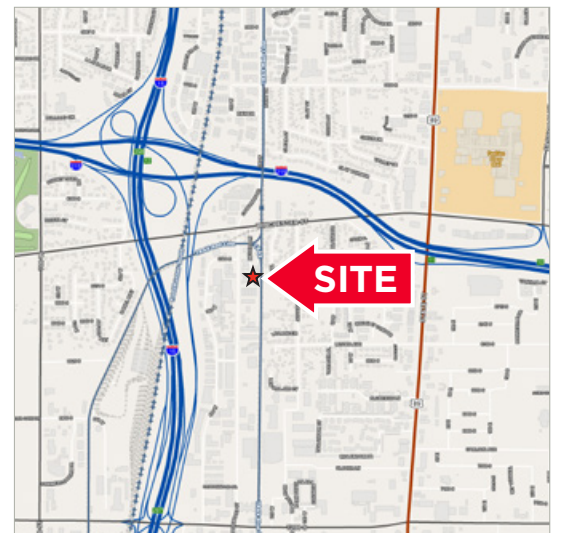

Kyle McMullin
Senior Director
+1 801 303 5480
kcmcmullin@comre.com

Paul Westenskow
Senior Director
+1 801 303 5557
pwestenskow@comre.com

170 South Main Street, Suite 1600
Salt Lake City, UT 84101
Main +1 801 322 2000
Fax +1 801 322 2040
comre.com

Independently Owned and Operated / A Member of the Cushman & Wakefield Alliance

Cushman & Wakefield Copyright 2017. No warranty or representation, express or implied, is made to the accuracy or completeness of the information contained herein, and same is submitted subject to errors, omissions, change of price, rental or other conditions, withdrawal without notice, and to any special listing conditions imposed by the property owner(s). As applicable, we make no representation as to the condition of the property (or properties) in question. (path: G:\1 - Projects\Westenskow, P\1 - Flyers\6541sCottonwoodSt)

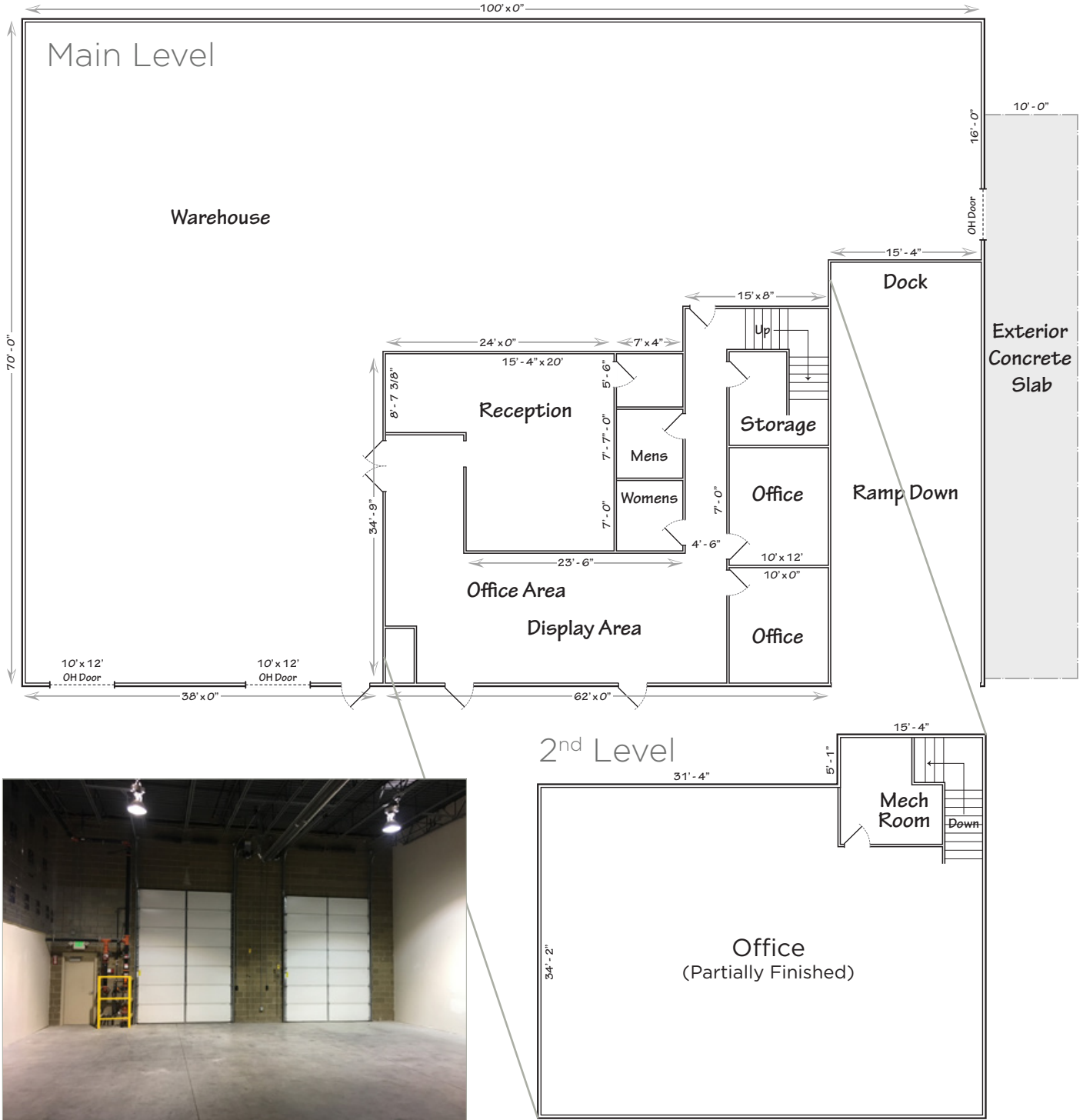

Kyle McMullin
Senior Director
+1 801 303 5480
kcmcmullin@comre.com

Paul Westenskow
Senior Director
+1 801 303 5557
pwestenskow@comre.com

170 South Main Street, Suite 1600
Salt Lake City, UT 84101
Main +1 801 322 2000
Fax +1 801 322 2040
comre.com

Independently Owned and Operated / A Member of the Cushman & Wakefield Alliance

Cushman & Wakefield Copyright 2017. No warranty or representation, express or implied, is made to the accuracy or completeness of the information contained herein, and same is submitted subject to errors, omissions, change of price, rental or other conditions, withdrawal without notice, and to any special listing conditions imposed by the property owner(s). As applicable, we make no representation as to the condition of the property (or properties) in question. (path: G:\1 - Projects\Westenskow, P\1 - Flyers\6541sCottonwoodSt)