

3409 I Pacific Coast Highway

DANA POINT, CA 92629

1,974 SQUARE FOOT RETAIL/RESTAURANT AVAILABLE

1,077 SQUARE FOOT UPSTAIRS OFFICE AVAILABLE

COASTAL SOUTH ORANGE COUNTY
LEASE OPPORTUNITY

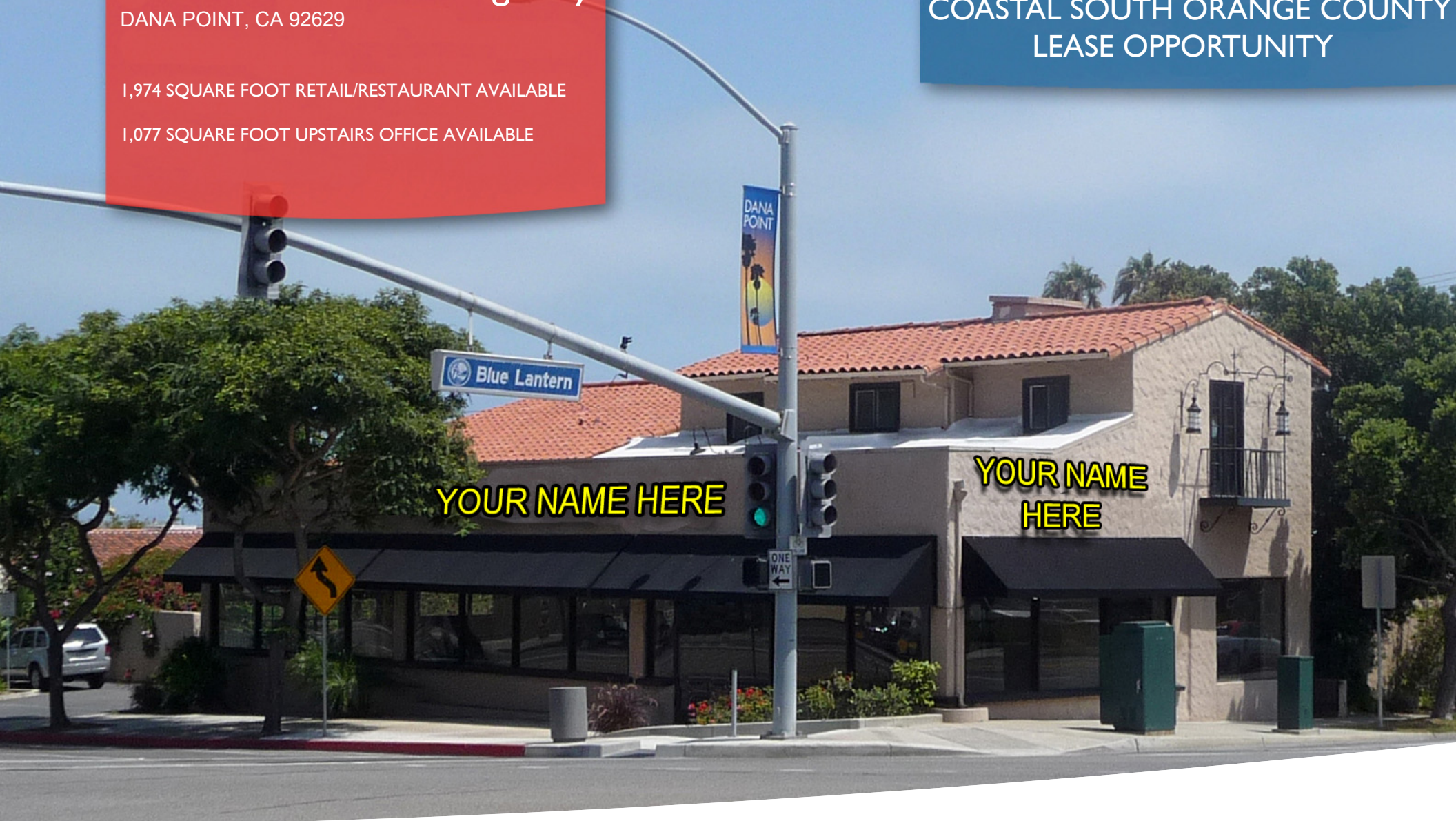

PETER BETHEA

Associate

(949) 930-9246

bethea.peterp@cushwake.com

CA License No. 01858182

Cushman & Wakefield of California, Inc.

CA License No. 00616335

2020 Main Street, Suite 1000

Irvine, CA 92614

(949) 474-4004

www.cwretaileradvisors.com



3409I Pacific Coast Highway

Dana Point, CA 92629

1,974 SQUARE FOOT RETAIL/RESTAURANT
1,077 SQUARE FOOT UPSTAIRS OFFICE

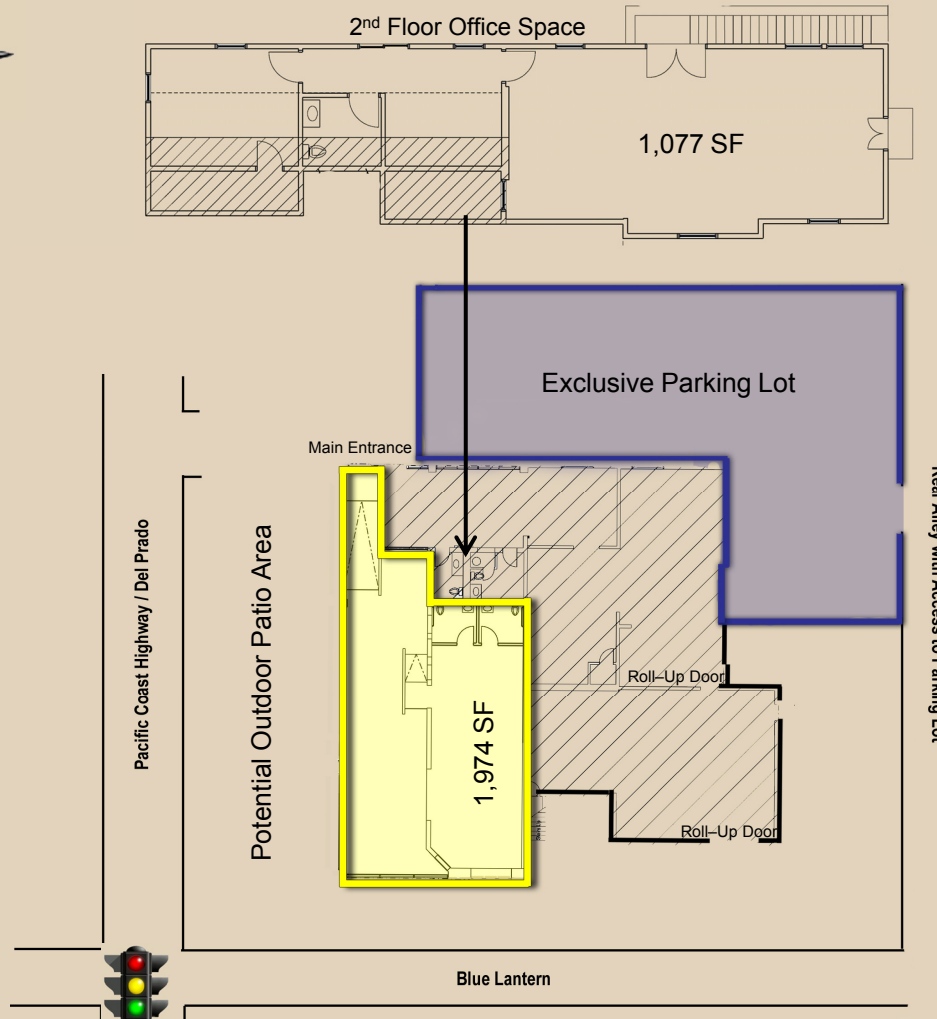

The depiction in the included photograph of any person, entity, sign, logo or property, other than Cushman & Wakefield's (C&W) client and the property offered by C&W, is incidental only, and is not intended to connote any affiliation, connection, association, sponsorship or approval by or between that which is incidentally depicted and C&W or its client.

This listing shall not be deemed an offer to lease, sublease or sell such property; and, in the event of any transaction for such property, no commission shall be earned by or payable to any cooperating broker except if otherwise provided pursuant to the express terms, rates and conditions of C&W's agreement with its principal, if, as and when such commission (if any) is actually received from such principal. (A copy of the rates and conditions referred to above with respect to this property is available upon request.)



3409 I Pacific Coast Highway

Dana Point, CA 92629

1,974 SQUARE FOOT RETAIL/RESTAURANT
1,077 SQUARE FOOT UPSTAIRS OFFICE



DESCRIPTION

- Located in one of Orange County's most established beach communities with strong demographics including average household incomes of approximately \$100,000 within one mile.
- 75 feet of frontage along Pacific Coast Highway providing maximum exposure to high traffic volumes.
- End-cap opportunity with exclusive parking lot and the ability to add outdoor patio area.
- Situated at signalized intersection allowing ease of access to multiple ingress/egress points.
- Building will act as "the face" of new downtown redevelopment plan - currently underway!



DEMOGRAPHICS

	ESTIMATED POPULATION	EST. AVERAGE H.H. INCOME	EMPLOYEE COUNT
1 MILE	11,007	\$101,474	4,996
3 MILE	54,969	\$120,167	16,206
5 MILE	127,715	\$122,124	39,394

Claritas, 2013

TRAFFIC COUNT

- ±27,000 Average Daily Traffic on Pacific Coast Highway
- ±17,000 Average Daily Traffic on Del Prado
City of Dana Point, 2013

The depiction in the included photograph of any person, entity, sign, logo or property, other than Cushman & Wakefield's (C&W) client and the property offered by C&W, is incidental only, and is not intended to connote any affiliation, connection, association, sponsorship or approval by or between that which is incidentally depicted and C&W or its client.

This listing shall not be deemed an offer to lease, sublease or sell such property; and, in the event of any transaction for such property, no commission shall be earned by or payable to any cooperating broker except if otherwise provided pursuant to the express terms, rates and conditions of C&W's agreement with its principal, if, as and when such commission (if any) is actually received from such principal. (A copy of the rates and conditions referred to above with respect to this property is available upon request.)



3409 I Pacific Coast Highway

Dana Point, CA 92629

1,974 SQUARE FOOT RETAIL/RESTAURANT
1,077 SQUARE FOOT UPSTAIRS OFFICE



PETER BETHEA
Associate
(949) 930-9246
bethea.peterp@cushwake.com
CA License No. 01858182

Cushman & Wakefield of California, Inc.
CA License No. 00616335
2020 Main Street, Suite 1000
Irvine, CA 92614
(949) 474-4004
www.cwretaileradvisors.com

