

| | |
|----------------|-------------------|
| Site No. : | 1518 |
| Site Name : | GRESHAM TOWN FAIR |
| Location : | GRESHAM, OR |
| Date : | 01.24.11 |
| Submitted By : | DANIELLE OLSON |
| Drawn By : | GB |

Lease Outline Drawing

± 3,600 S.F.

Gross Leasable Area

VACANCY REPORT DATA

EXTG. CEILING HEIGHTS

| | |
|------------------|-----|
| B.O. Roof Deck | N/A |
| B.O. Roof Joists | N/A |
| B.O. Ceiling | N/A |
| B.O. Soffit | N/A |

EXTG. ELECTRICAL SERVICE

| | |
|----------------|-----|
| Elec. Panel #1 | N/A |
| Elec. Panel #2 | N/A |
| Elec. Panel #3 | N/A |
| Elec. Panel #4 | N/A |
| Elec. Panel #5 | N/A |

FIRE SUPPRESSION SYSTEM

| | |
|-----------------------------|-----|
| Extg. Bldg. is Sprinklered? | N/A |
|-----------------------------|-----|

Note: Dimensions and conditions shown are a graphic representation of the property and/or tenant premises. Some existing interior tenant improvements are not shown. It is the responsibility of the Tenant or his agent to field verify all dimensions and conditions prior to design and construction of tenant improvements.

The existing reference site plan is derived the KIMCO Realty Corporation Flyer CAD file. The existing interior tenant layout is derived from field measurements conducted and provided by KIMCO Realty Corporation.

The information presented herein is intended for use by Kimco Realty Corporation, for the purposes of schematic planning only and should not be used as a construction document. Owner, contractor and/or tenant are responsible to verify all dimensions and conditions prior to permit or construction.

This drawings has been electronically transmitted.

UNIT_312

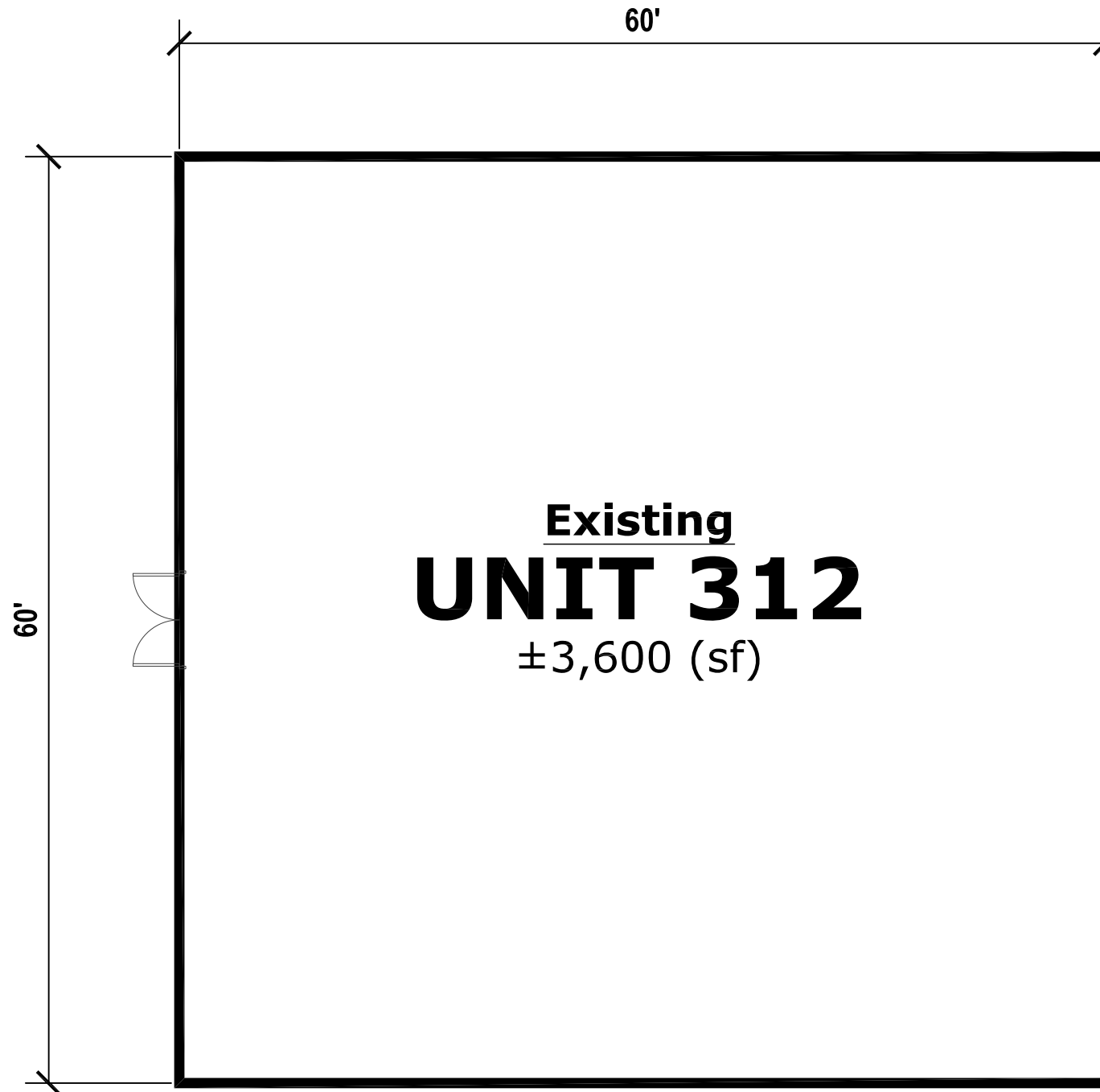

 **1** EXISTING DEMISING PLAN
SCALE: 1" = 10'-0"

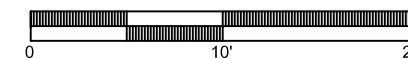

NOTES:

- 1.0 Extg. site plan, building areas, and parking calculations derived from 1518.dwg Flyer CAD file per KIMCO Realty.