









2364 Kings Center Court, Mason, Ohio 45040

PROPERTY HIGHLIGHTS

-  Busy Plaza in the Mason/Kings Mills Market
-  At the Gateway to Kings Island's 3.3M+ Annual Visitors
-  Monument Signage Available
-  Area Attractions include Western & Southern Open, Sinclair University & Kings Mills Outdoor Resort
-  Several New Developments in the Immediate Vicinity
-  Great Visibility, Convenient Parking & Easy Access

DEMOGRAPHICS

| <u>Year 2019</u> | <u>One Mile</u> | <u>Three Mile</u> | <u>Five Mile</u> |
|----------------------|-----------------|-------------------|------------------|
| Estimated Population | 2,075 | 36,465 | 100,838 |
| Median Income | \$88,55 | \$91,197 | \$98,238 |
| Average HH Income | \$121,702 | \$118,792 | \$123,318 |
| Daytime Population | 2,546 | 20,867 | 52,662 |

Avg Daily Traffic Count: 22,200 (2018)



Joshua M. Rothstein
josh@onsiteretailgroup.com
513.268.4453

Jeffrey J. Smith
jeff@onsiteretailgroup.com
513.924.5262

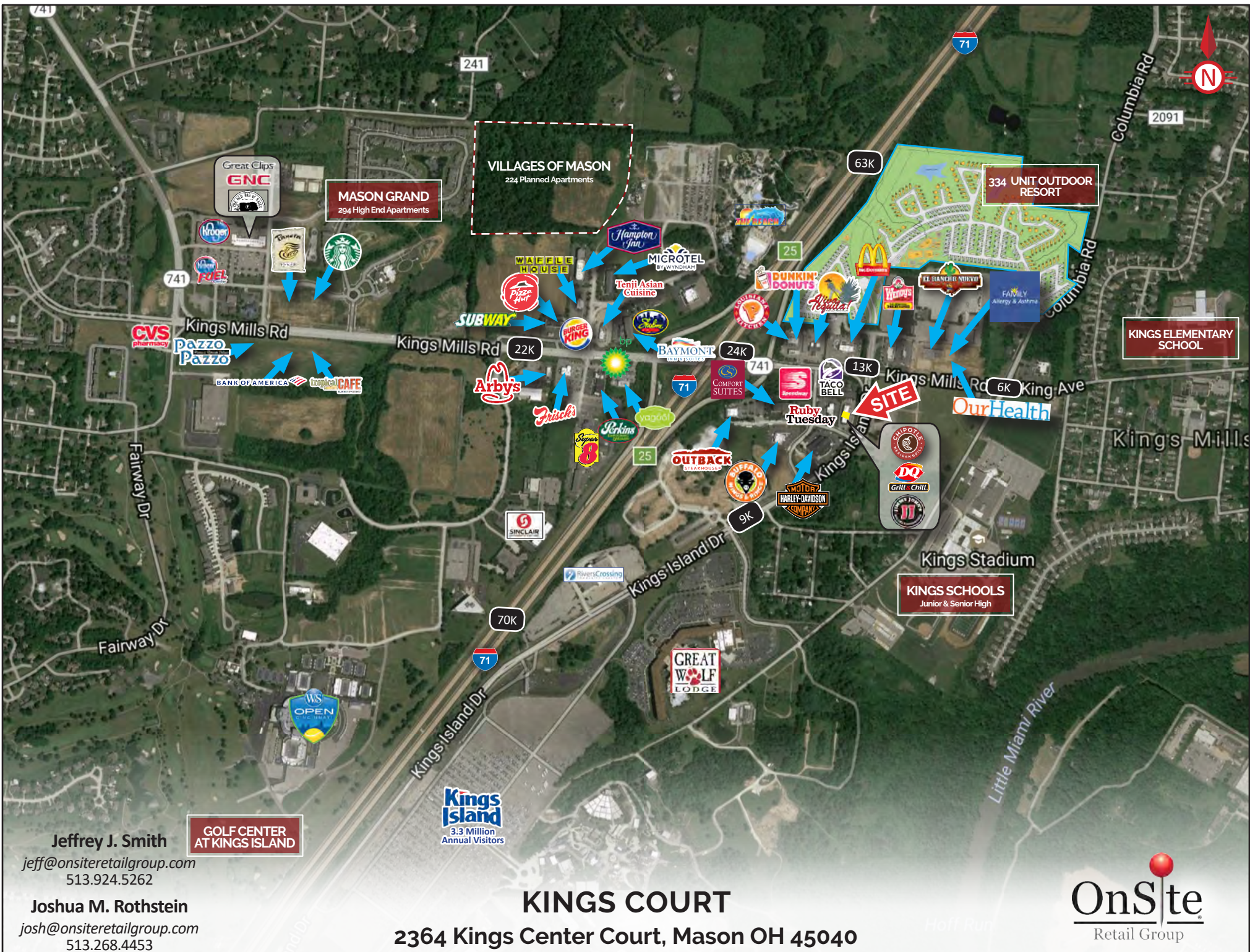

Jeffrey J. Smith

jeff@onsiteretailgroup.com
513.924.5262

Joshua M. Rothstein

josh@onsiteretailgroup.com
513.268.4453

**GOLF CENTER
AT KINGS ISLAND**

**Kings
Island**
3.3 Million
Annual Visitors

KINGS COURT

2364 Kings Center Court, Mason OH 45040

OnSite
Retail Group

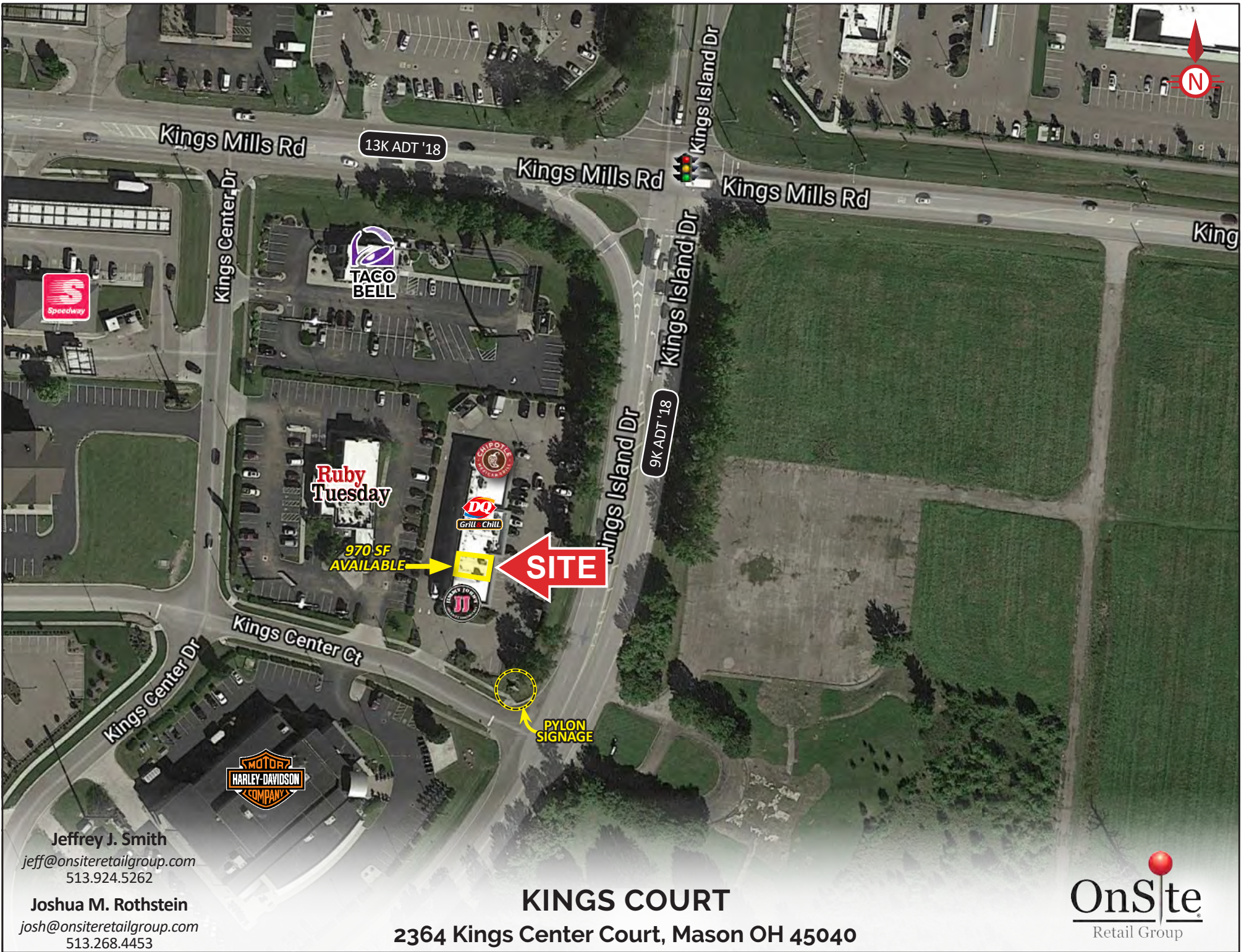

Jeffrey J. Smith
jeff@onsiteretailgroup.com
513.924.5262

Joshua M. Rothstein
josh@onsiteretailgroup.com
513.268.4453

KINGS COURT

2364 Kings Center Court, Mason OH 45040





Ruby Tuesday

970 SF AVAILABLE



SITE

9K ADT '18

Kings Island Dr

Kings Center Ct

PYLON SIGNAGE

Jeffrey J. Smith
jeff@onsiteretailgroup.com
513.924.5262

Joshua M. Rothstein
josh@onsiteretailgroup.com
513.268.4453

KINGS COURT

2364 Kings Center Court, Mason OH 45040



The information herein is produced using data from private and government sources deemed to be reliable and is provided without representation or warranty. Logos are for identification purposes only and may be trademarks of their respective companies. © 2020 OnSite Retail Group, LLC All Rights Reserved.

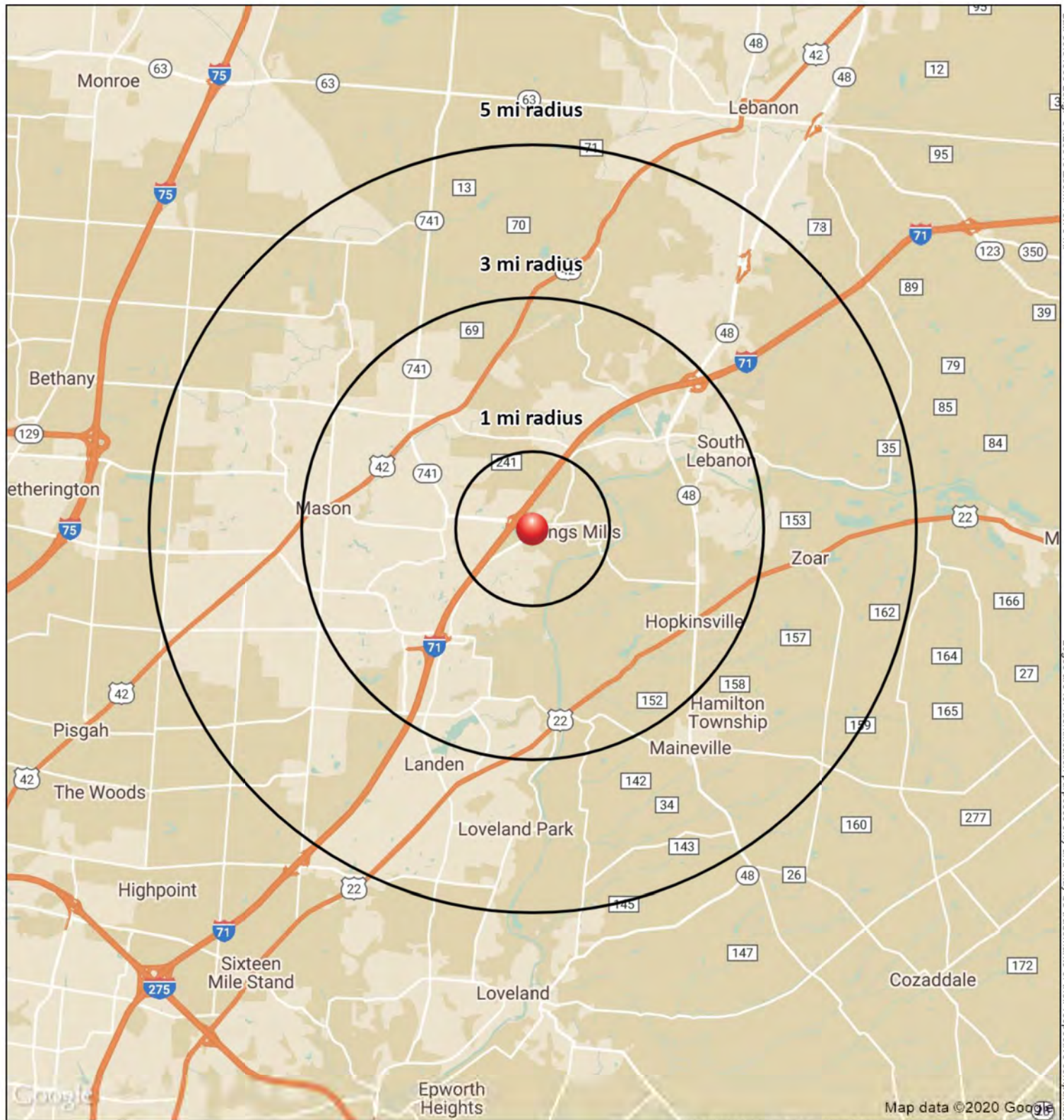

Lat: 39.34966 Long: -84.25910 Zoom: 13.70 mi

Logos are for identification purposes only and may be trademarks of their respective companies.

2364 Kings Center Ct
Mason, OH 45040

February 2020



This map was produced using data from private and government sources deemed to be reliable. The information herein is provided without representation or warranty.

SUMMARY PROFILE

2000-2010 Census, 2019 Estimates with 2024 Projections



Lat/Lon: -84.2591/39.3562

RS1

2364 Kings Center Ct

Mason, OH 45040

| | | 1 mi radius | 3 mi radius | 5 mi radius |
|----------------------------|---|-------------|-------------|-------------|
| POPULATION | 2019 Estimated Population | 2,075 | 36,465 | 100,838 |
| | 2024 Projected Population | 2,231 | 39,179 | 108,337 |
| | 2010 Census Population | 1,135 | 32,380 | 90,254 |
| | 2000 Census Population | 1,002 | 21,676 | 60,851 |
| | Projected Annual Growth 2019 to 2024 | 1.5% | 1.5% | 1.5% |
| | Historical Annual Growth 2000 to 2019 | 5.6% | 3.6% | 3.5% |
| | 2019 Median Age | 39.1 | 38.7 | 37.7 |
| HOUSEHOLDS | 2019 Estimated Households | 769 | 14,425 | 38,549 |
| | 2024 Projected Households | 815 | 15,275 | 40,846 |
| | 2010 Census Households | 398 | 12,356 | 33,248 |
| | 2000 Census Households | 357 | 8,235 | 21,226 |
| | Projected Annual Growth 2019 to 2024 | 1.2% | 1.2% | 1.2% |
| | Historical Annual Growth 2000 to 2019 | 6.1% | 4.0% | 4.3% |
| RACE AND ETHNICITY | 2019 Estimated White | 85.1% | 84.8% | 82.7% |
| | 2019 Estimated Black or African American | 4.8% | 5.1% | 3.9% |
| | 2019 Estimated Asian or Pacific Islander | 7.4% | 7.3% | 10.5% |
| | 2019 Estimated American Indian or Native Alaskan | 0.3% | 0.2% | 0.1% |
| | 2019 Estimated Other Races | 2.5% | 2.6% | 2.8% |
| | 2019 Estimated Hispanic | 3.5% | 3.9% | 3.8% |
| INCOME | 2019 Estimated Average Household Income | \$121,702 | \$118,792 | \$123,318 |
| | 2019 Estimated Median Household Income | \$88,553 | \$91,197 | \$98,238 |
| | 2019 Estimated Per Capita Income | \$45,104 | \$47,008 | \$47,174 |
| EDUCATION (AGE 25+) | 2019 Estimated Elementary (Grade Level 0 to 8) | 1.1% | 1.7% | 1.3% |
| | 2019 Estimated Some High School (Grade Level 9 to 11) | 4.9% | 2.4% | 2.6% |
| | 2019 Estimated High School Graduate | 22.6% | 19.0% | 18.2% |
| | 2019 Estimated Some College | 11.1% | 14.4% | 14.3% |
| | 2019 Estimated Associates Degree Only | 9.7% | 8.0% | 8.0% |
| | 2019 Estimated Bachelors Degree Only | 29.6% | 34.2% | 35.2% |
| | 2019 Estimated Graduate Degree | 21.1% | 20.2% | 20.5% |
| BUSINESS | 2019 Estimated Total Businesses | 74 | 1,119 | 3,143 |
| | 2019 Estimated Total Employees | 2,546 | 20,867 | 52,662 |
| | 2019 Estimated Employee Population per Business | 34.3 | 18.6 | 16.8 |
| | 2019 Estimated Residential Population per Business | 28.0 | 32.6 | 32.1 |

This report was produced using data from private and government sources deemed to be reliable. The information herein is provided without representation or warranty.