



900

FULTON  
MARKET

EST. 2022

**64,000 SF**  
FLAGSHIP OPPORTUNITY  
IN THE HEART OF  
FULTON MARKET

DEVELOPER  
**shorewood**  
DEVELOPMENT GROUP

ARCHITECT  
**HPA**

LEASING  
**CBRE**

## PROJECT HIGHLIGHTS

- THE BEST LOCATION IN FULTON MARKET - ONE OF THE COUNTRY'S HOTTEST NEIGHBORHOODS
- 9 -STORY BOUTIQUE OFFICE BUILDING WITH MULTIPLE TERRACES
- FULL BRANDING POTENTIAL - MAKE A STATEMENT WITH HIGHLY VISIBLE SIGNAGE
- HISTORIC BUILDING WITH COMPLETELY NEW CONSTRUCTION AND ABILITY TO DESIGN & CUSTOMIZE LAYOUT
- SURROUNDED BY THE CULINARY HOTBED OF CHICAGO WITH TOP OPERATORS INCLUDING THE BOKA GROUP, FRONTERA RESTAURANTS, HOGSALT, DINEAMIC HOSPITALITY & ALINEA GROUP

## FULTON MARKET



TOURISM

**+55M VISITORS**

TO CHICAGO IN 2019



HOTELS

**1,726 KEYS**

(DELIVERED & PLANNED)



MULTI-FAMILY

**+6,887 UNITS**

(DELIVERED, UNDER CONSTRUCTION & PLANNED)



OFFICE

**10,909,612 SF**

(DELIVERED, UNDER CONSTRUCTION & PLANNED)



RETAILERS

**+120**

(2010-2019)



900  
FULTON  
MARKET

# OFFICE FLOOR PLANS

SECOND FLOOR

± 9,769 SF

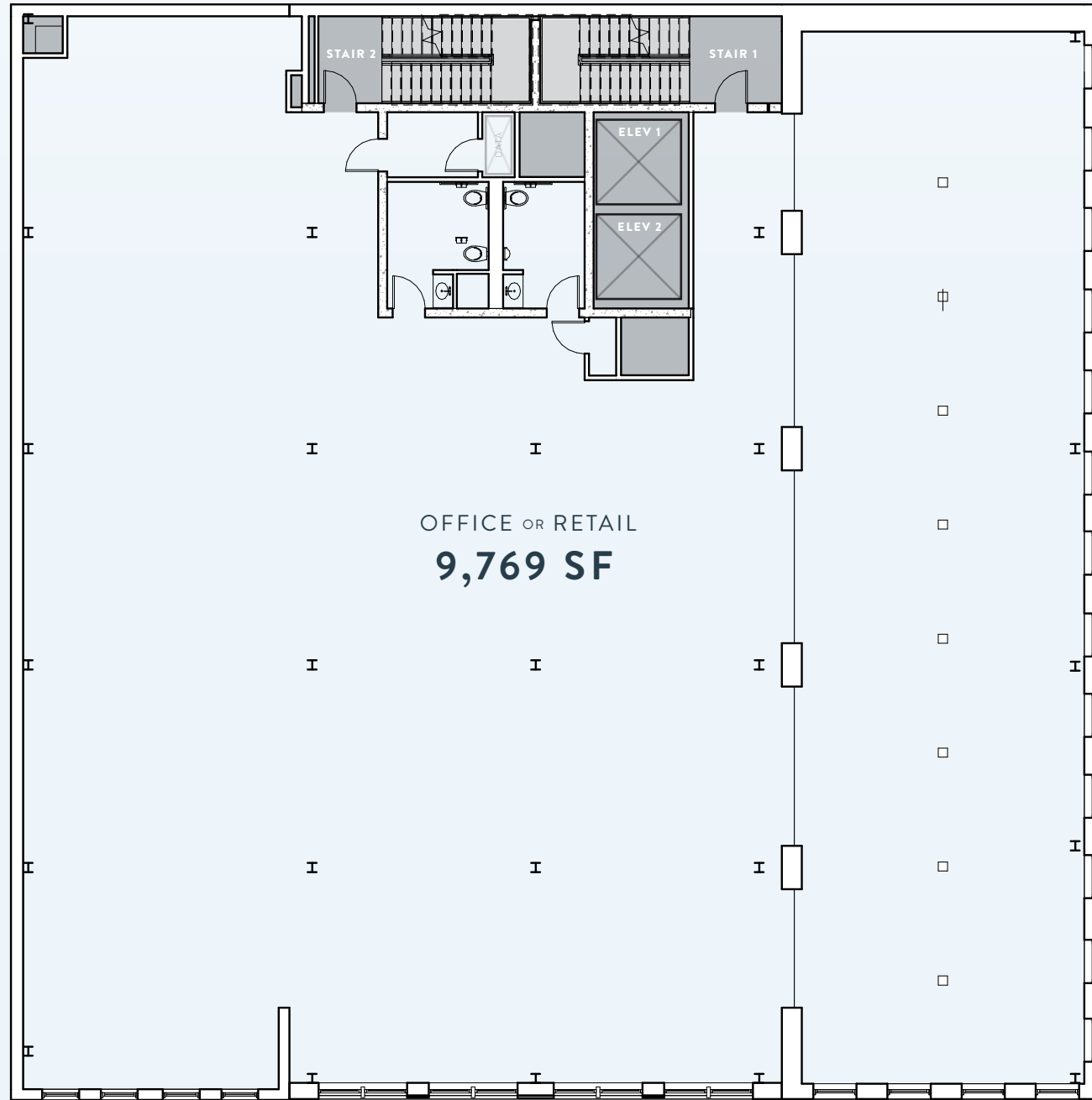

WEST FULTON MARKET

NORTH PEORIA STREET

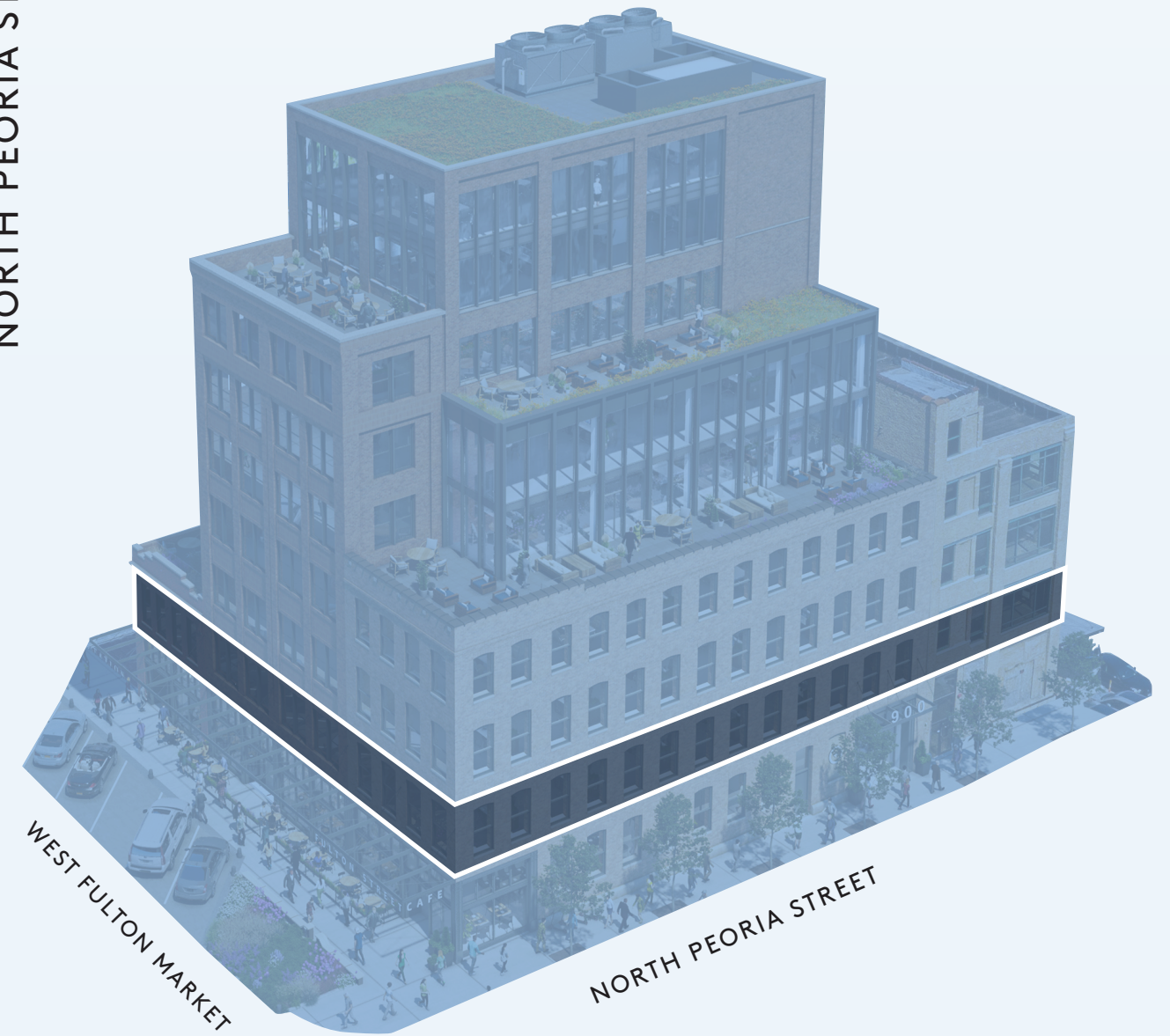

900  
FULTON  
MARKET  
**CBRE**



© 2020 CBRE, Inc. All rights reserved. This information has been obtained from sources believed reliable, but has not been verified for accuracy or completeness. You should conduct a careful, independent investigation of the property and verify all information. Any reliance on this information is solely at your own risk. CBRE and the CBRE logo are service marks of CBRE, Inc. All other marks displayed on this document are the property of their respective owners, and the use of such logos does not imply any affiliation with or endorsement of CBRE. Photos herein are the property of their respective owners. Use of these images without the express written consent of the owner is prohibited.

FOR MORE INFORMATION CONTACT:

**SETH TUSCHER**  
312.935.1920  
SETH.TUSCHER@CBRE.COM

**ELLEN ZALATORIS**  
312.935.1966  
ELLEN.ZALATORIS@CBRE.COM

# OFFICE FLOOR PLANS

THIRD  
FLOOR

± 9,653 SF

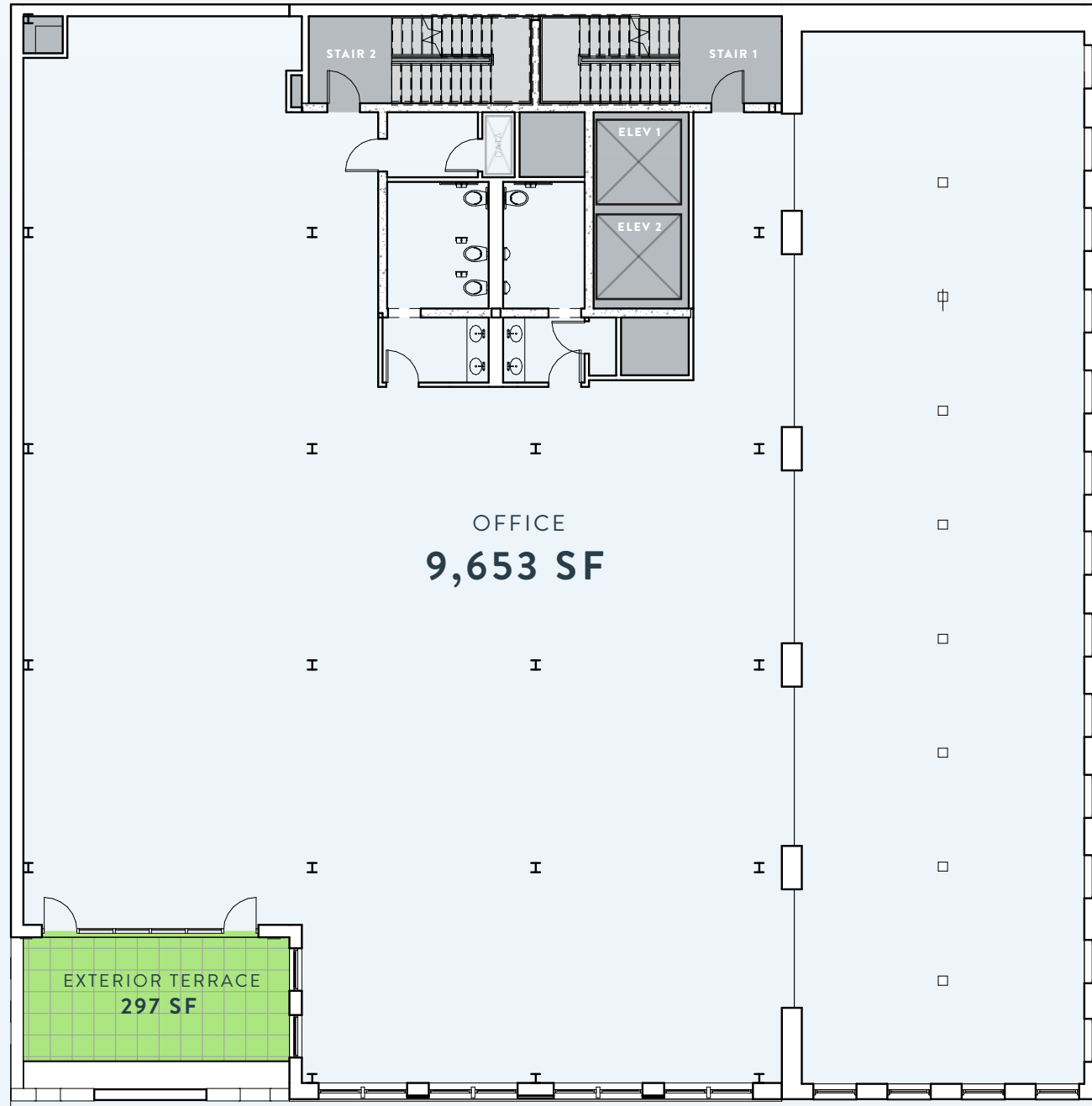

WEST FULTON MARKET

900  
FULTON  
MARKET  
**CBRE**

NORTH PEORIA STREET

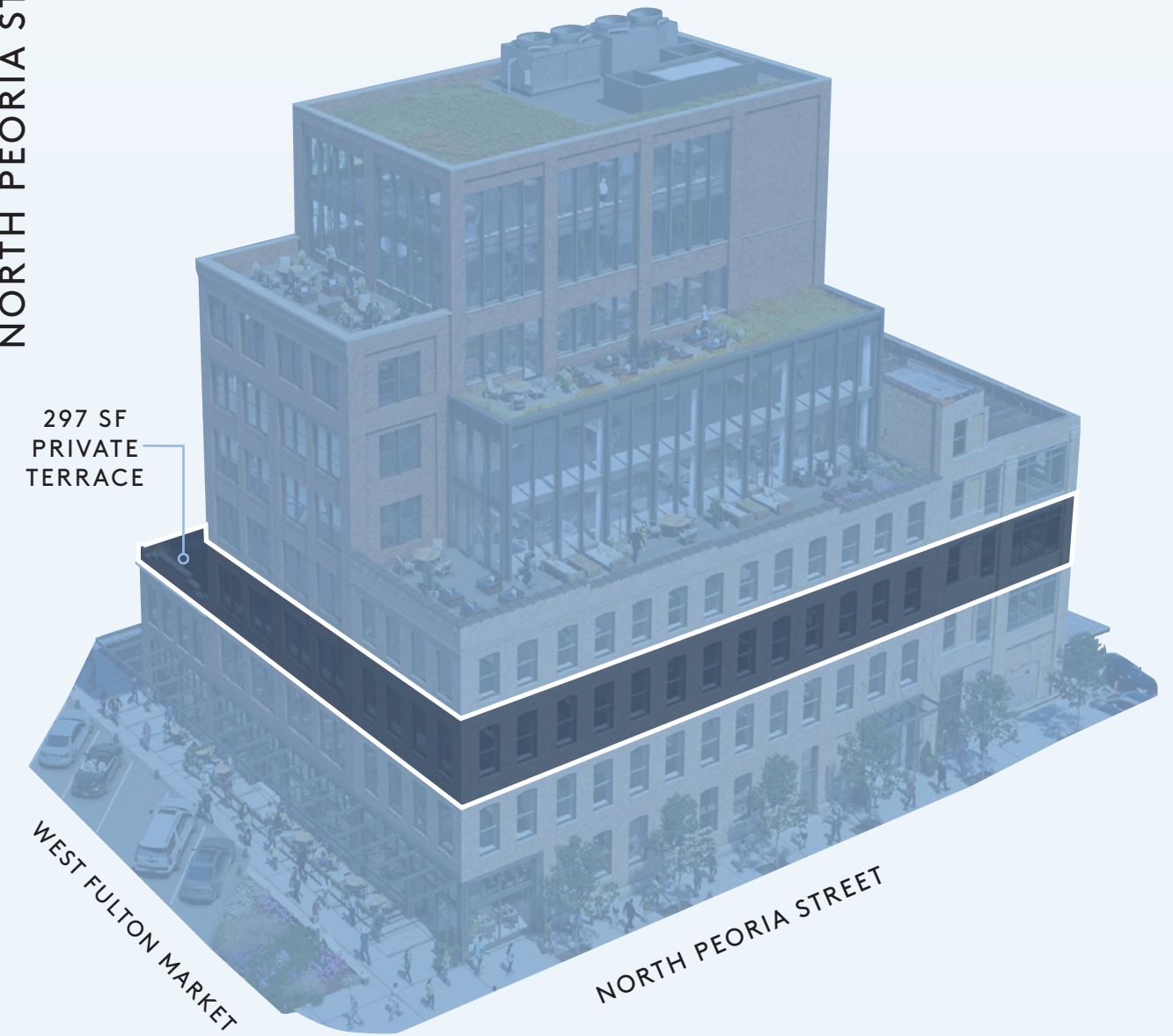

© 2020 CBRE, Inc. All rights reserved. This information has been obtained from sources believed reliable, but has not been verified for accuracy or completeness. You should conduct a careful, independent investigation of the property and verify all information. Any reliance on this information is solely at your own risk. CBRE and the CBRE logo are service marks of CBRE, Inc. All other marks displayed on this document are the property of their respective owners, and the use of such logos does not imply any affiliation with or endorsement of CBRE. Photos herein are the property of their respective owners. Use of these images without the express written consent of the owner is prohibited.

FOR MORE INFORMATION CONTACT:

**SETH TUSCHER**  
312.935.1920  
SETH.TUSCHER@CBRE.COM

**ELLEN ZALATORIS**  
312.935.1966  
ELLEN.ZALATORIS@CBRE.COM

# OFFICE FLOOR PLANS

THIRD  
FLOOR  
± 9,653 SF

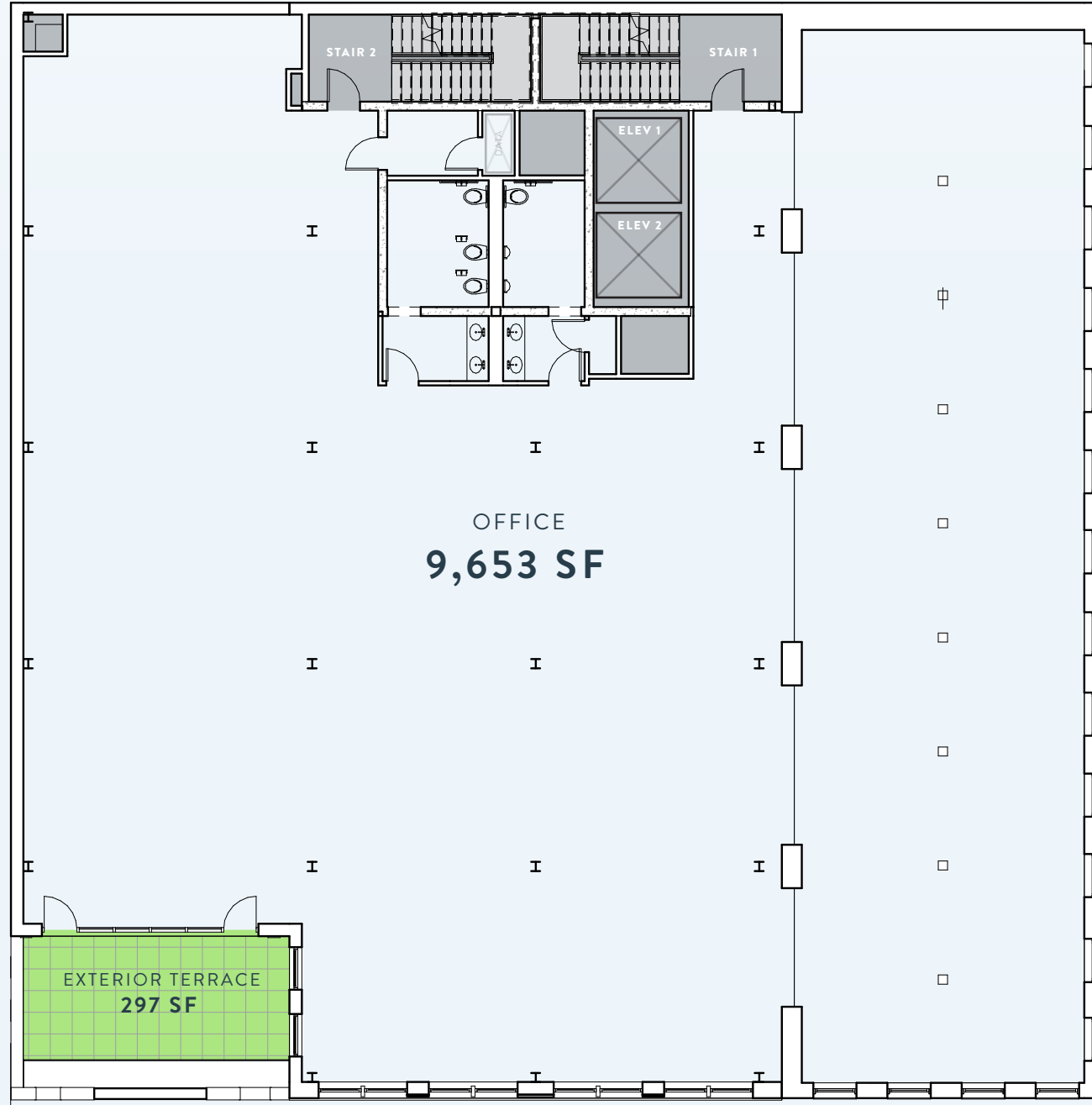

NORTH PEORIA STREET

900  
FULTON  
MARKET  
**CBRE**

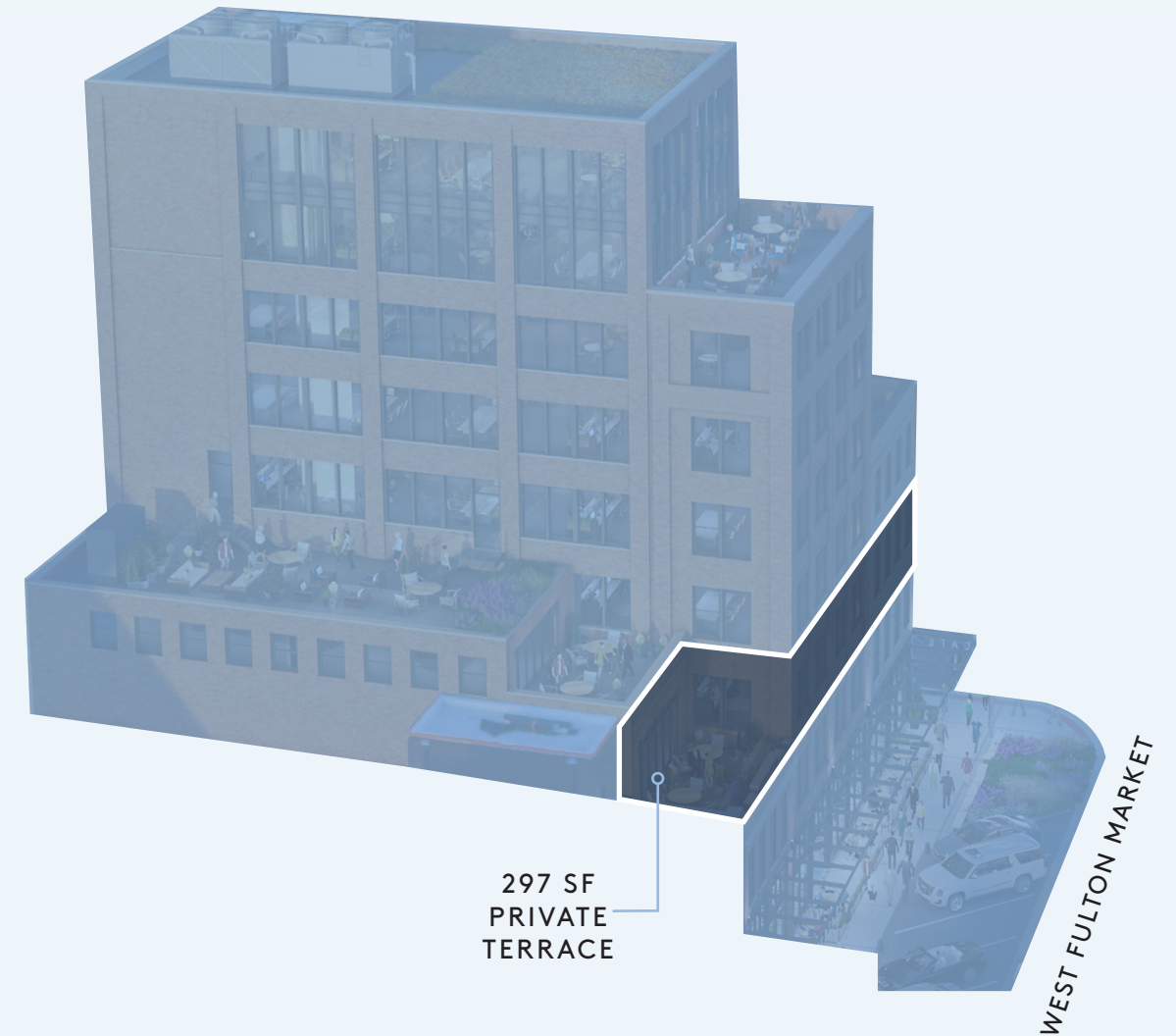

WEST FULTON MARKET

FOR MORE INFORMATION CONTACT:

**SETH TUSCHER**  
312.935.1920  
SETH.TUSCHER@CBRE.COM

**ELLEN ZALATORIS**  
312.935.1966  
ELLEN.ZALATORIS@CBRE.COM



© 2020 CBRE, Inc. All rights reserved. This information has been obtained from sources believed reliable, but has not been verified for accuracy or completeness. You should conduct a careful, independent investigation of the property and verify all information. Any reliance on this information is solely at your own risk. CBRE and the CBRE logo are service marks of CBRE, Inc. All other marks displayed on this document are the property of their respective owners, and the use of such logos does not imply any affiliation with or endorsement of CBRE. Photos herein are the property of their respective owners. Use of these images without the express written consent of the owner is prohibited.

# OFFICE FLOOR PLANS

## FOURTH FLOOR

± 9,326 SF

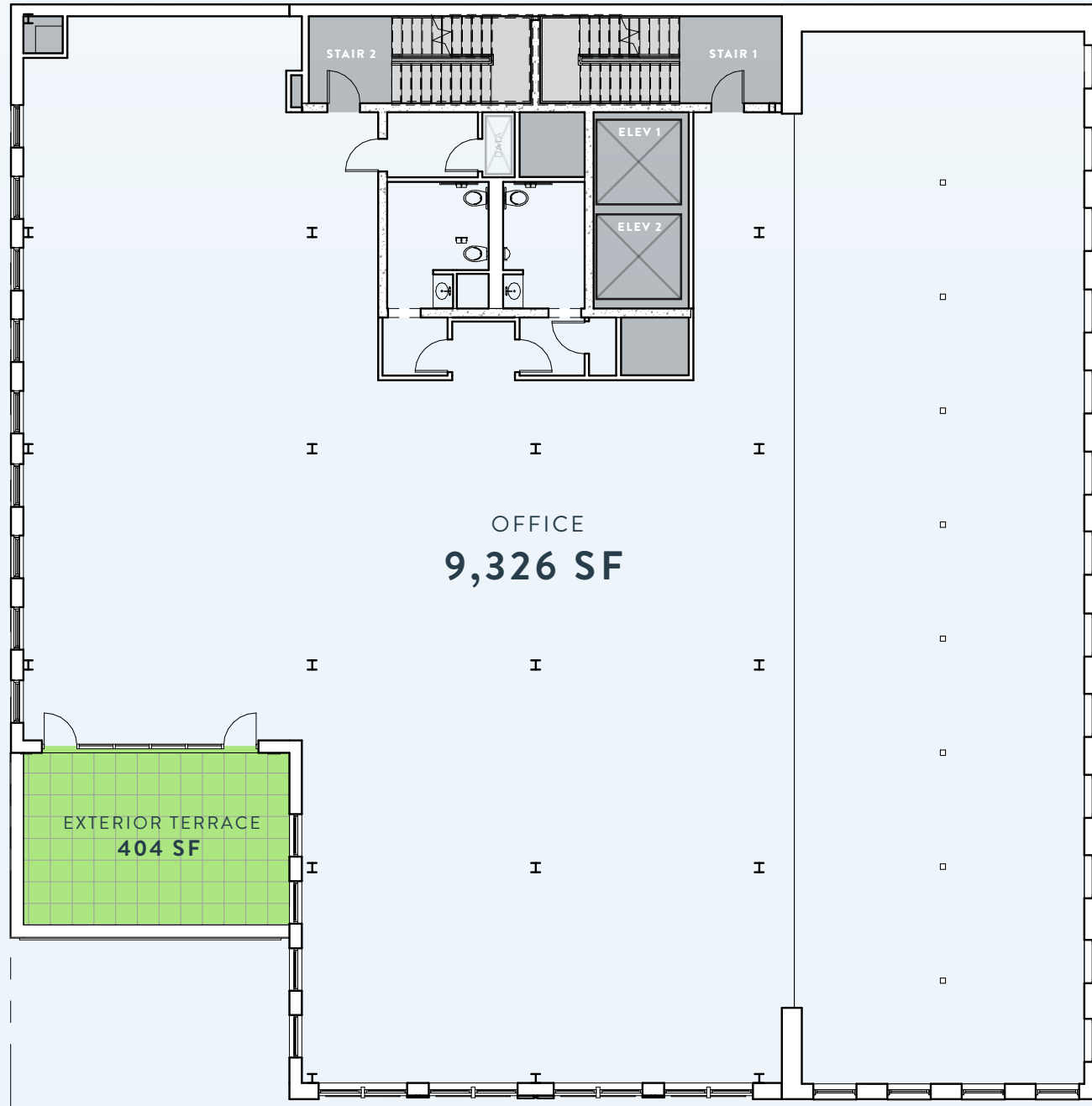

### WEST FULTON MARKET

900  
FULTON  
MARKET  
**CBRE**

NORTH PEORIA STREET

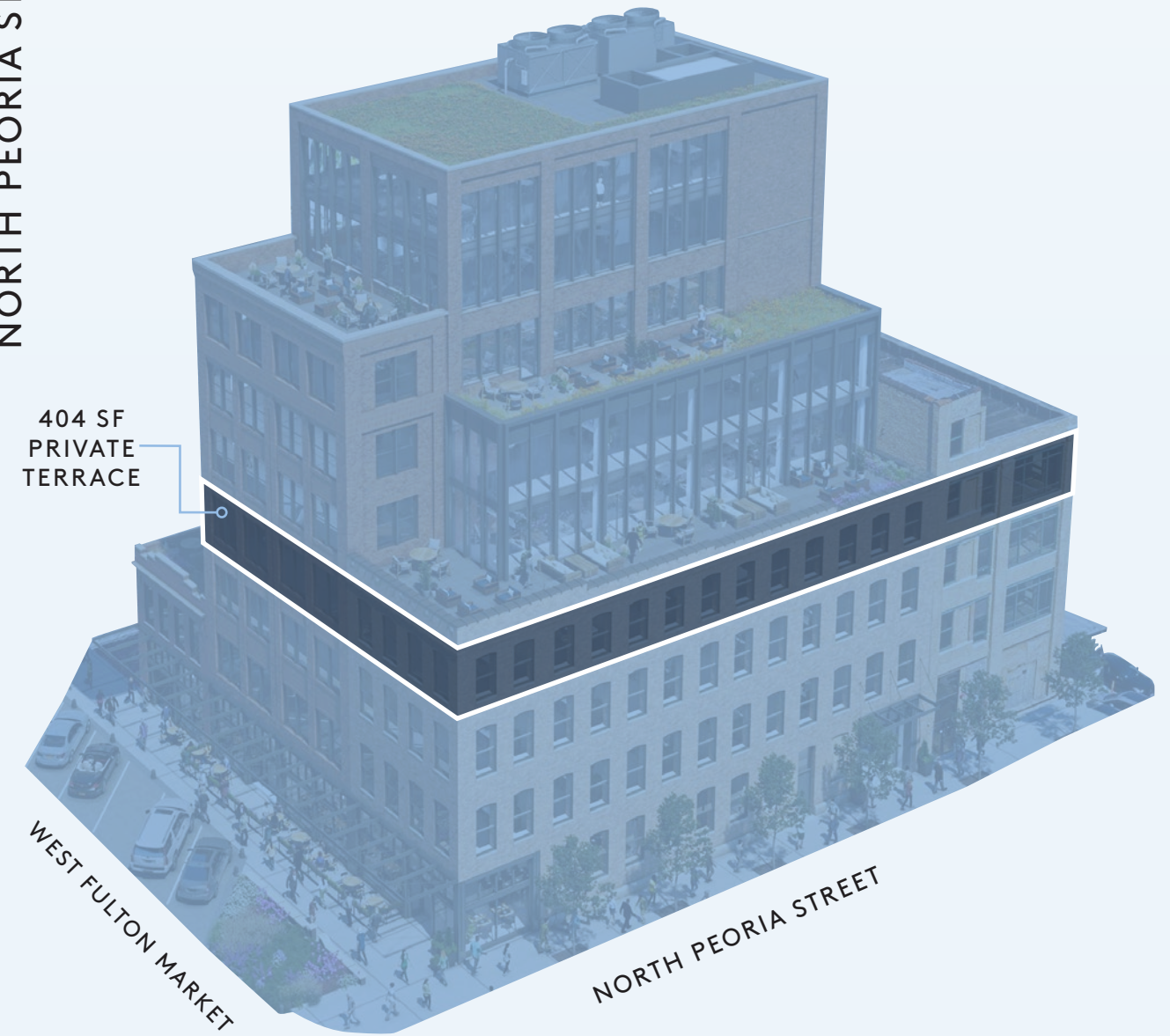

WEST FULTON MARKET

NORTH PEORIA STREET

FOR MORE INFORMATION CONTACT:

**SETH TUSCHER**  
312.935.1920  
SETH.TUSCHER@CBRE.COM

**ELLEN ZALATORIS**  
312.935.1966  
ELLEN.ZALATORIS@CBRE.COM



© 2020 CBRE, Inc. All rights reserved. This information has been obtained from sources believed reliable, but has not been verified for accuracy or completeness. You should conduct a careful, independent investigation of the property and verify all information. Any reliance on this information is solely at your own risk. CBRE and the CBRE logo are service marks of CBRE, Inc. All other marks displayed on this document are the property of their respective owners, and the use of such logos does not imply any affiliation with or endorsement of CBRE. Photos herein are the property of their respective owners. Use of these images without the express written consent of the owner is prohibited.

# OFFICE FLOOR PLANS

## FOURTH FLOOR

± 9,326 SF

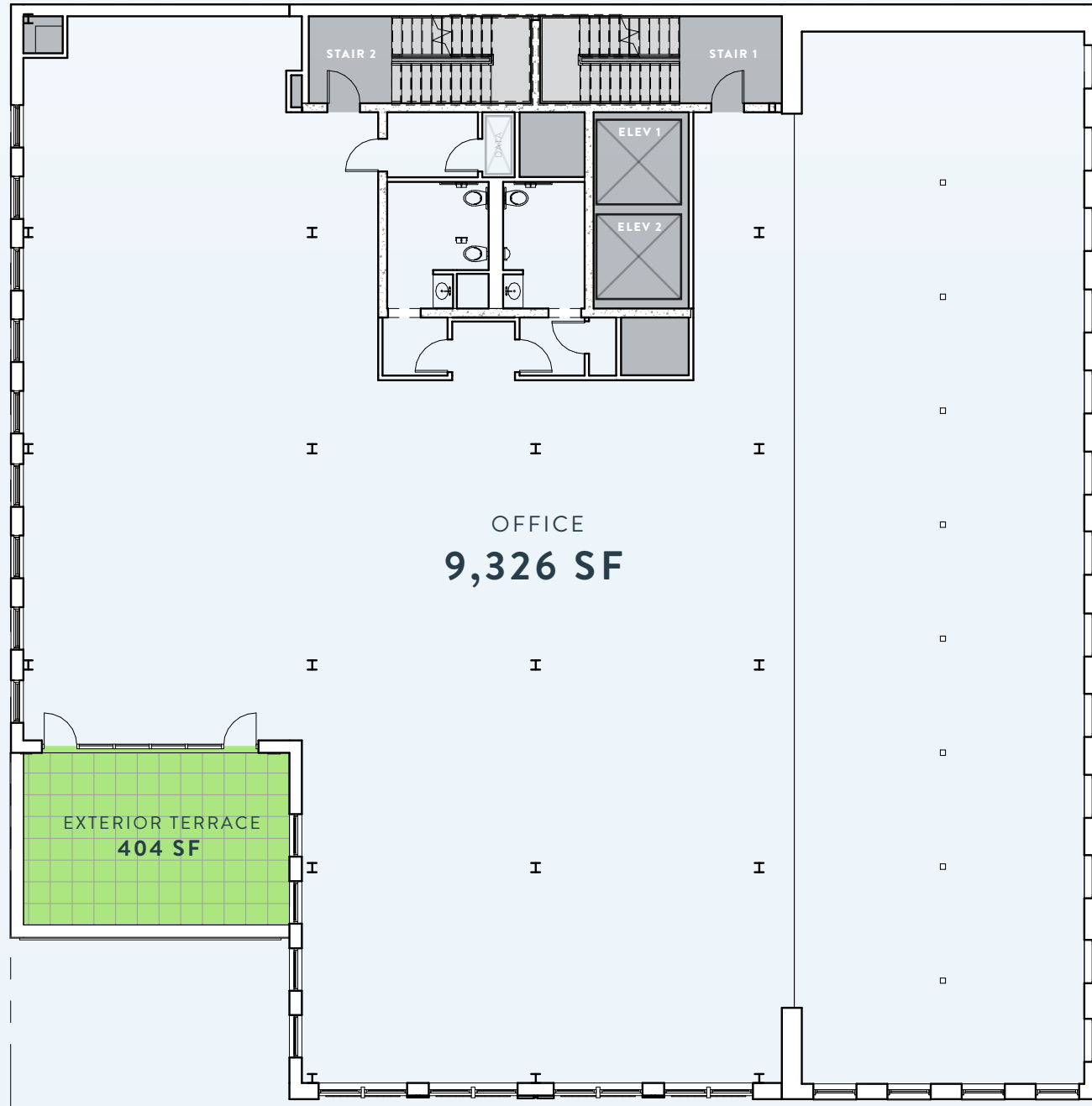

### WEST FULTON MARKET

NORTH PEORIA STREET

900  
FULTON  
MARKET  
**CBRE**

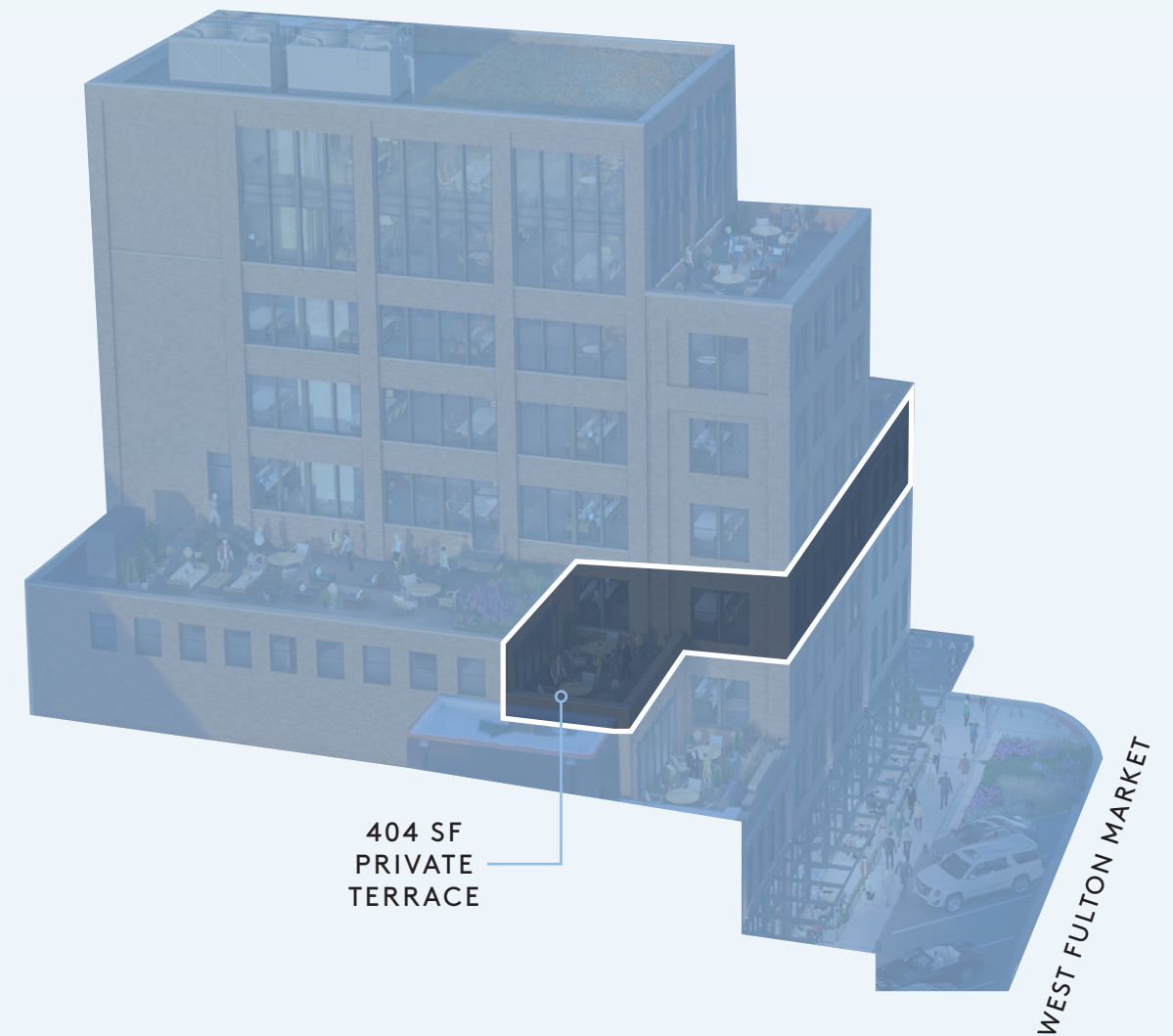

© 2020 CBRE, Inc. All rights reserved. This information has been obtained from sources believed reliable, but has not been verified for accuracy or completeness. You should conduct a careful, independent investigation of the property and verify all information. Any reliance on this information is solely at your own risk. CBRE and the CBRE logo are service marks of CBRE, Inc. All other marks displayed on this document are the property of their respective owners, and the use of such logos does not imply any affiliation with or endorsement of CBRE. Photos herein are the property of their respective owners. Use of these images without the express written consent of the owner is prohibited.

FOR MORE INFORMATION CONTACT:

**SETH TUSCHER**  
312.935.1920  
SETH.TUSCHER@CBRE.COM

**ELLEN ZALATORIS**  
312.935.1966  
ELLEN.ZALATORIS@CBRE.COM

# OFFICE FLOOR PLANS

## FIFTH FLOOR

± 6,808 SF

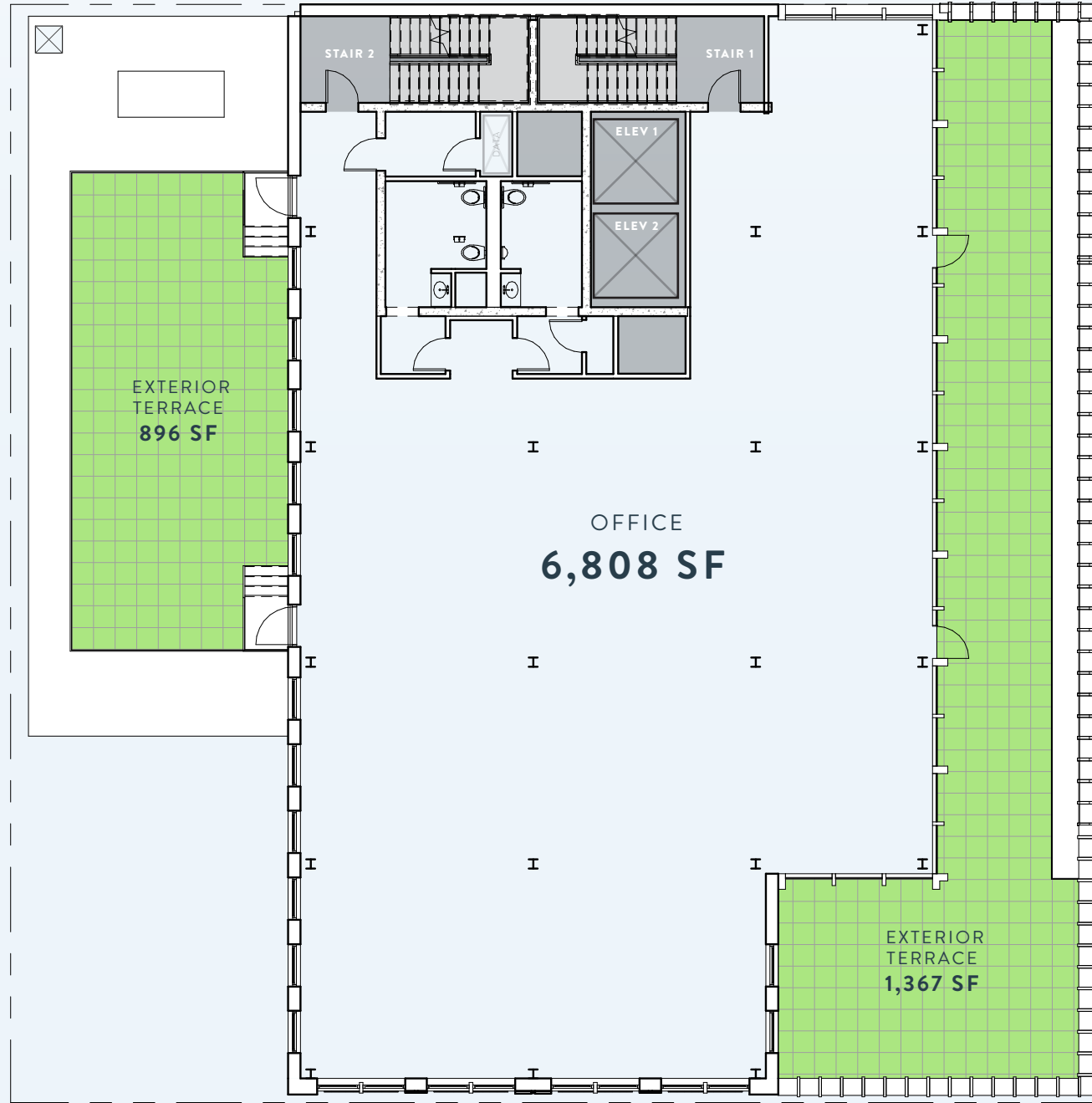

WEST FULTON MARKET

900  
FULTON  
MARKET  
**CBRE**

NORTH PEORIA STREET

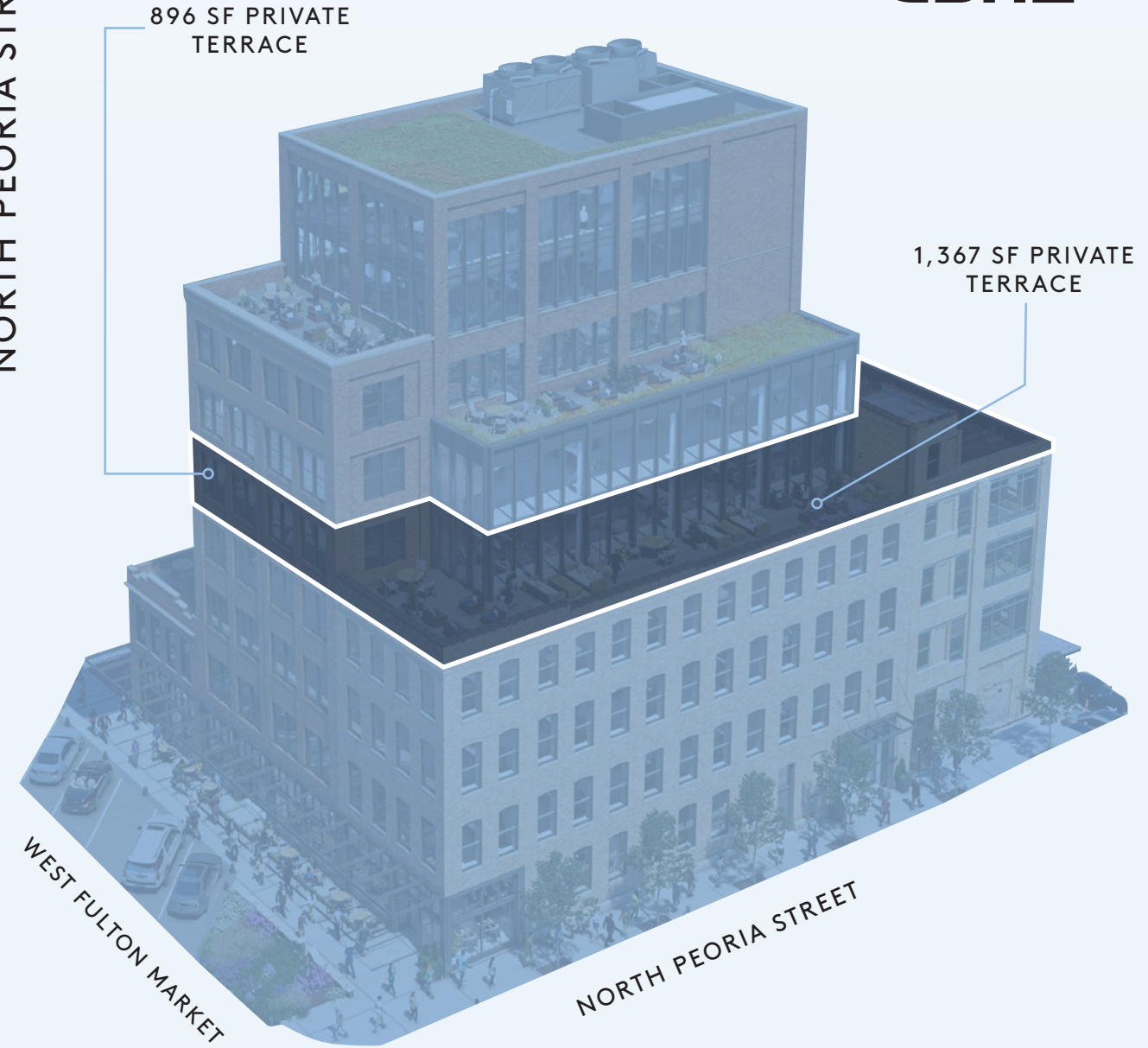

WEST FULTON MARKET

NORTH PEORIA STREET



© 2020 CBRE, Inc. All rights reserved. This information has been obtained from sources believed reliable, but has not been verified for accuracy or completeness. You should conduct a careful, independent investigation of the property and verify all information. Any reliance on this information is solely at your own risk. CBRE and the CBRE logo are service marks of CBRE, Inc. All other marks displayed on this document are the property of their respective owners, and the use of such logos does not imply any affiliation with or endorsement of CBRE. Photos herein are the property of their respective owners. Use of these images without the express written consent of the owner is prohibited.

FOR MORE INFORMATION CONTACT:

**SETH TUSCHER**  
312.935.1920  
SETH.TUSCHER@CBRE.COM

**ELLEN ZALATORIS**  
312.935.1966  
ELLEN.ZALATORIS@CBRE.COM



# OFFICE FLOOR PLANS

FIFTH FLOOR

± 6,808 SF

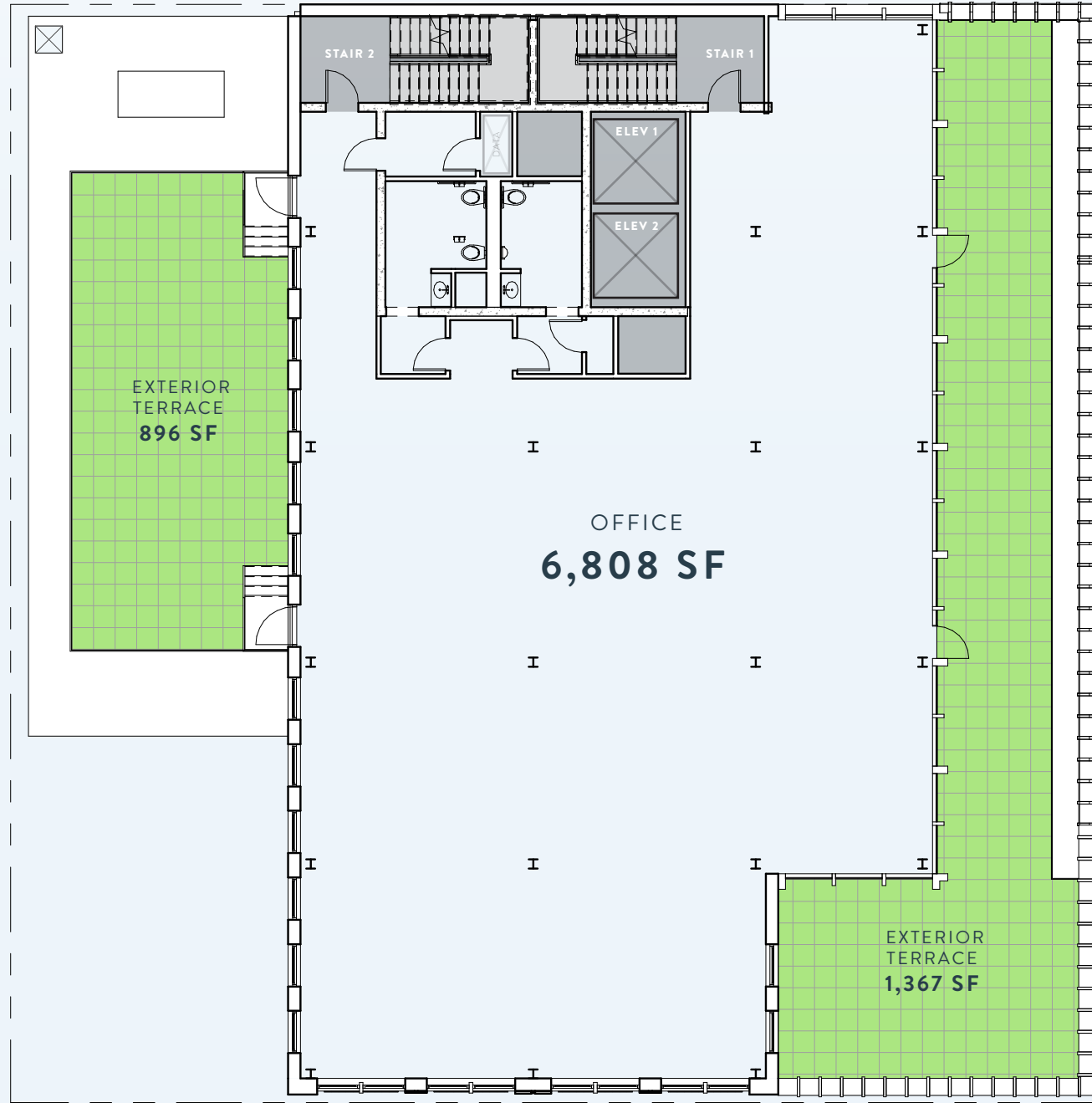

WEST FULTON MARKET

900  
FULTON  
MARKET  
**CBRE**

NORTH PEORIA STREET

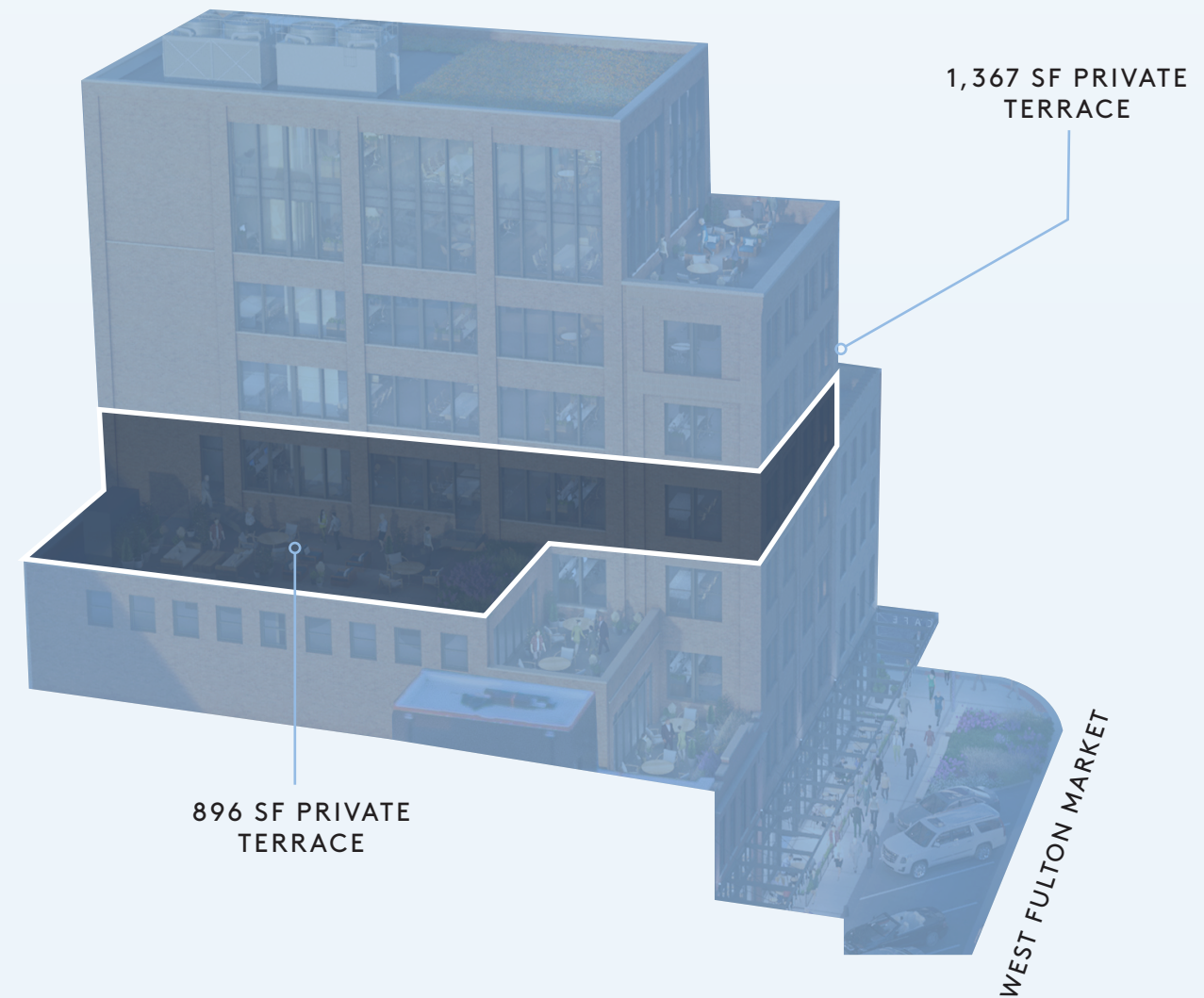

© 2020 CBRE, Inc. All rights reserved. This information has been obtained from sources believed reliable, but has not been verified for accuracy or completeness. You should conduct a careful, independent investigation of the property and verify all information. Any reliance on this information is solely at your own risk. CBRE and the CBRE logo are service marks of CBRE, Inc. All other marks displayed on this document are the property of their respective owners, and the use of such logos does not imply any affiliation with or endorsement of CBRE. Photos herein are the property of their respective owners. Use of these images without the express written consent of the owner is prohibited.

FOR MORE INFORMATION CONTACT:

**SETH TUSCHER**  
312.935.1920  
SETH.TUSCHER@CBRE.COM

**ELLEN ZALATORIS**  
312.935.1966  
ELLEN.ZALATORIS@CBRE.COM

# OFFICE FLOOR PLANS

SIXTH  
FLOOR

± 5,324 SF

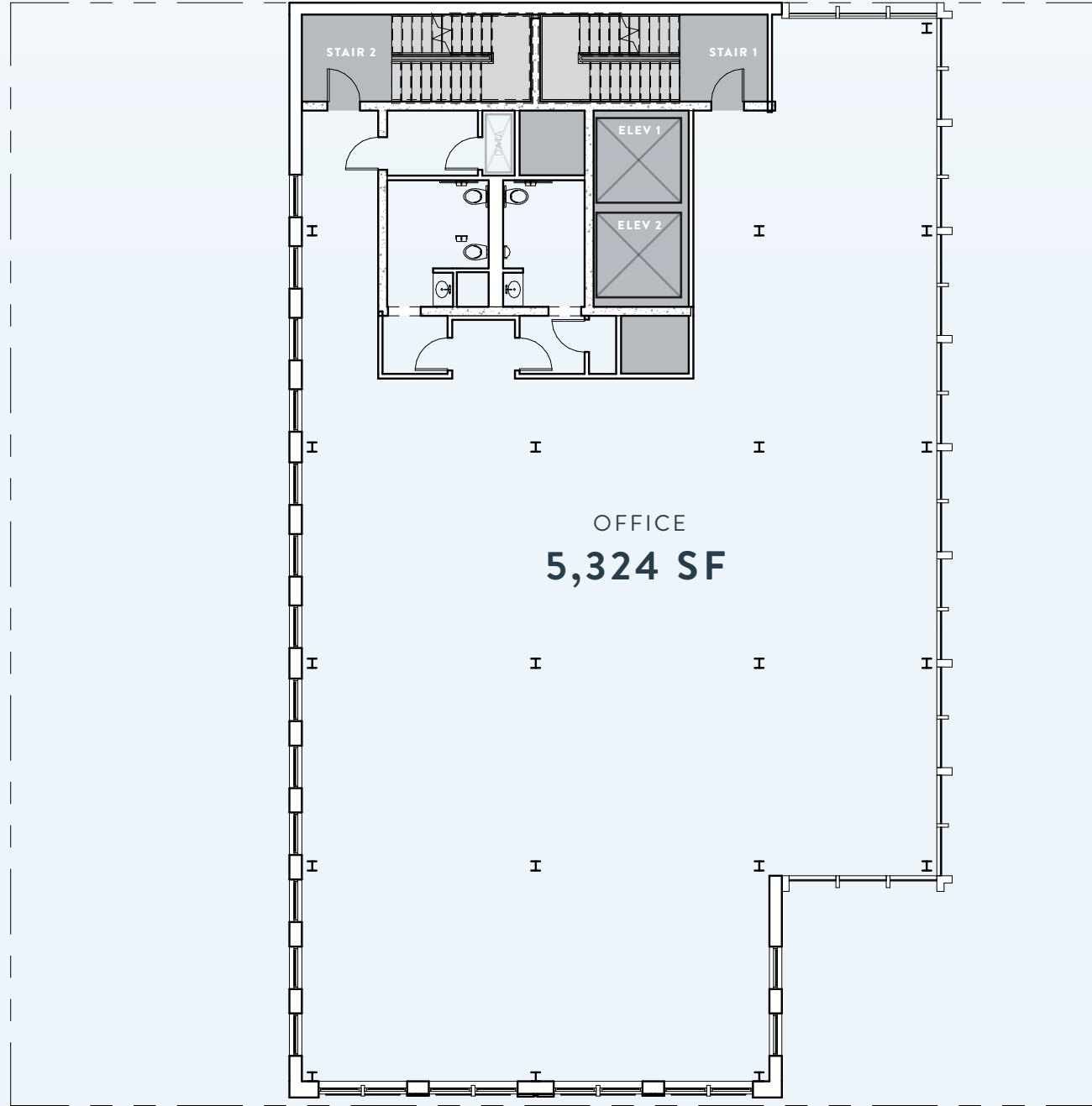

WEST FULTON MARKET

NORTH PEORIA STREET

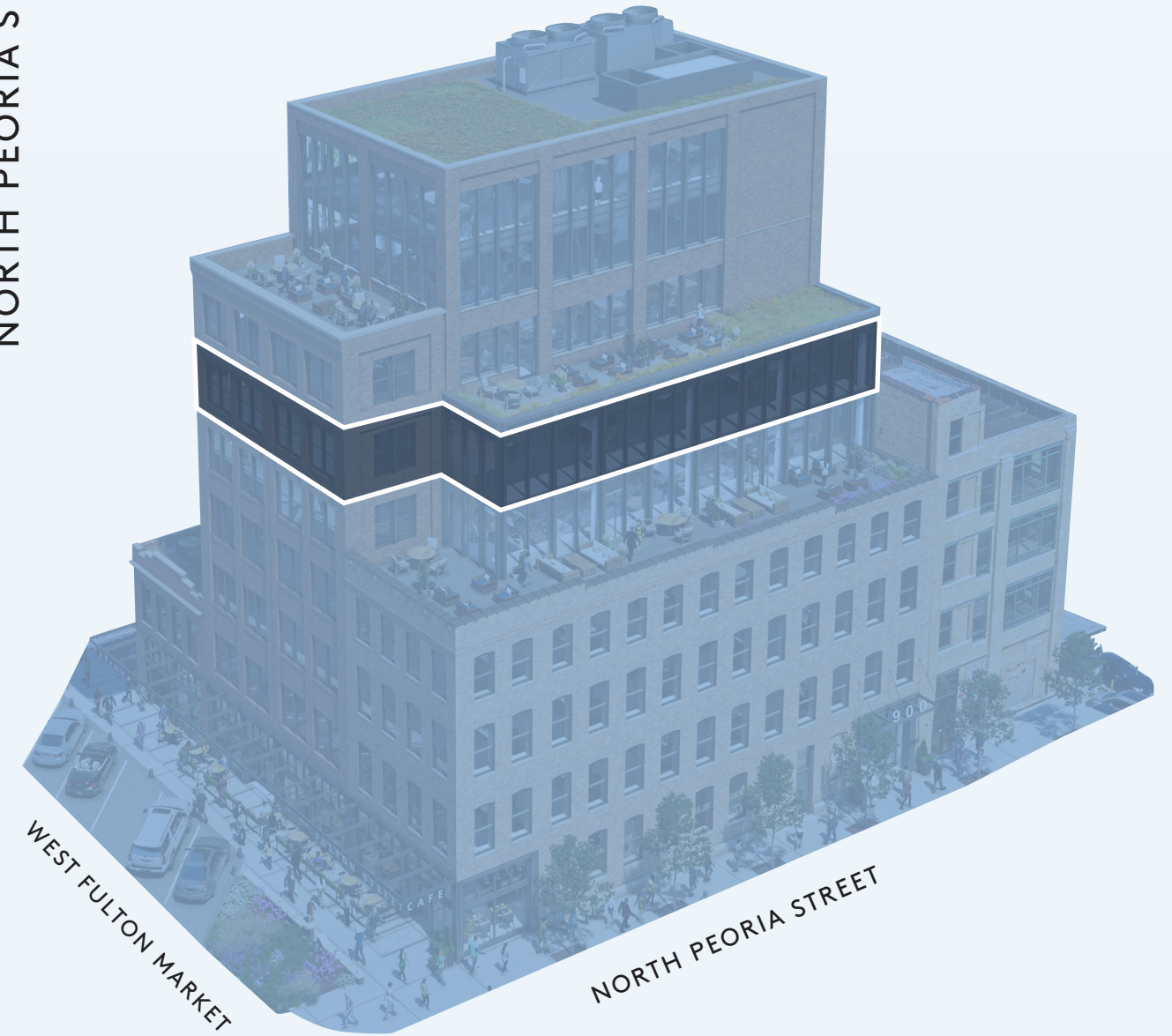

900  
FULTON  
MARKET  
**CBRE**



© 2020 CBRE, Inc. All rights reserved. This information has been obtained from sources believed reliable, but has not been verified for accuracy or completeness. You should conduct a careful, independent investigation of the property and verify all information. Any reliance on this information is solely at your own risk. CBRE and the CBRE logo are service marks of CBRE, Inc. All other marks displayed on this document are the property of their respective owners, and the use of such logos does not imply any affiliation with or endorsement of CBRE. Photos herein are the property of their respective owners. Use of these images without the express written consent of the owner is prohibited.

FOR MORE INFORMATION CONTACT:

**SETH TUSCHER**  
312.935.1920  
SETH.TUSCHER@CBRE.COM

**ELLEN ZALATORIS**  
312.935.1966  
ELLEN.ZALATORIS@CBRE.COM

# OFFICE FLOOR PLANS

## SEVENTH FLOOR

± 4,584 SF

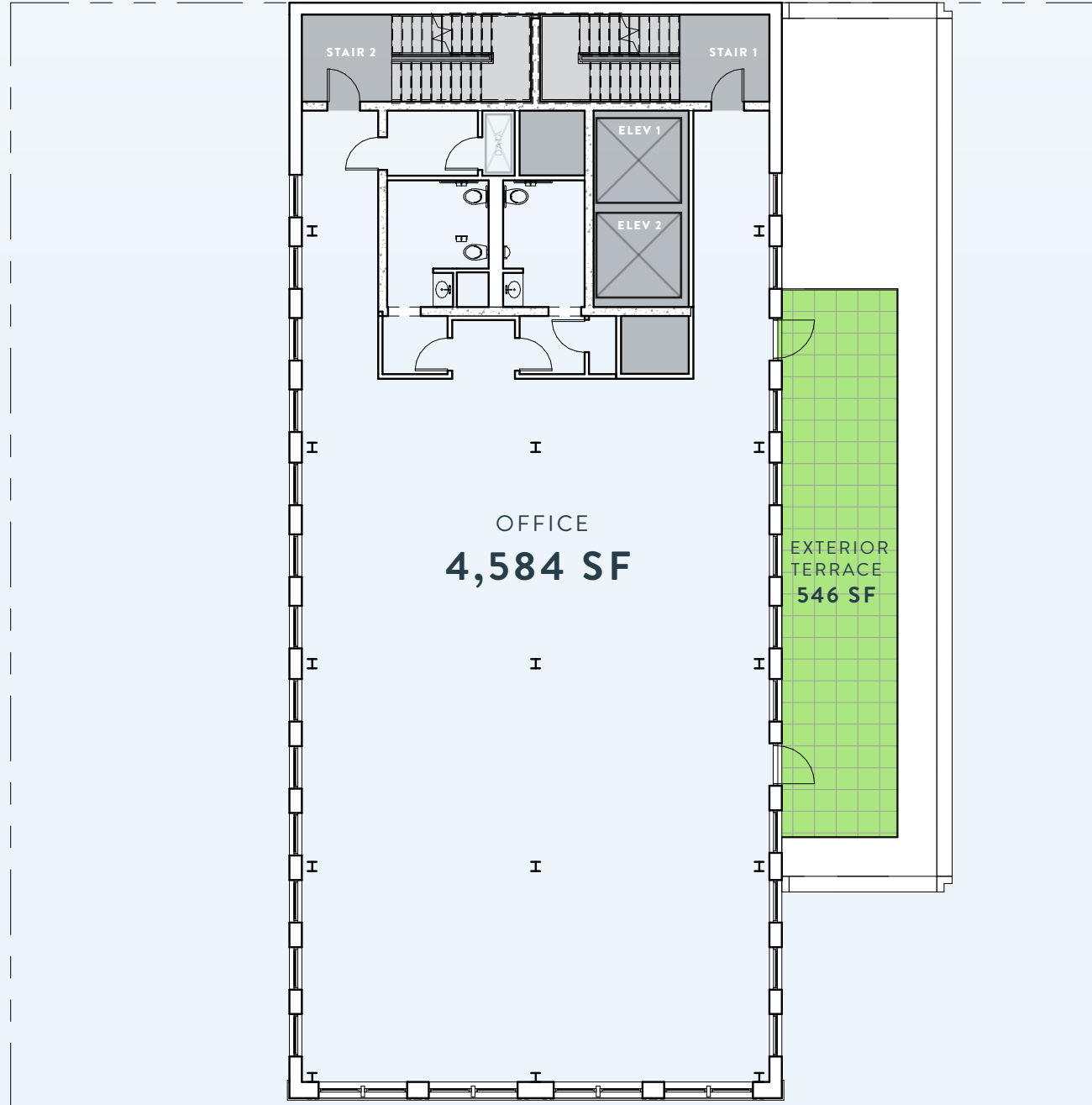

### WEST FULTON MARKET

NORTH PEORIA STREET

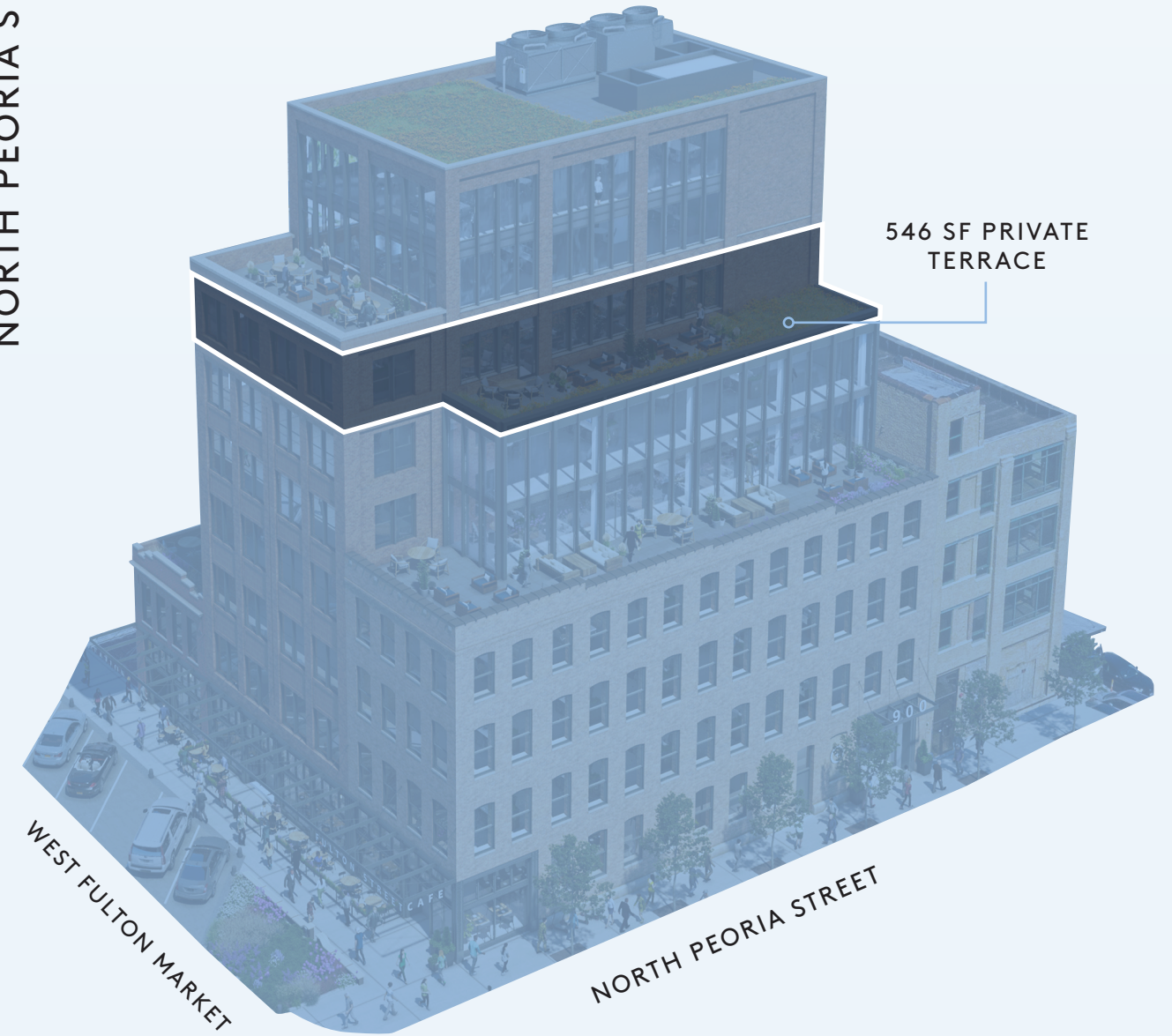

900  
FULTON  
MARKET  
**CBRE**



© 2020 CBRE, Inc. All rights reserved. This information has been obtained from sources believed reliable, but has not been verified for accuracy or completeness. You should conduct a careful, independent investigation of the property and verify all information. Any reliance on this information is solely at your own risk. CBRE and the CBRE logo are service marks of CBRE, Inc. All other marks displayed on this document are the property of their respective owners, and the use of such logos does not imply any affiliation with or endorsement of CBRE. Photos herein are the property of their respective owners. Use of these images without the express written consent of the owner is prohibited.

FOR MORE INFORMATION CONTACT:

**SETH TUSCHER**  
312.935.1920  
SETH.TUSCHER@CBRE.COM

**ELLEN ZALATORIS**  
312.935.1966  
ELLEN.ZALATORIS@CBRE.COM

# OFFICE FLOOR PLANS

## EIGHTH FLOOR

± 3,945 SF

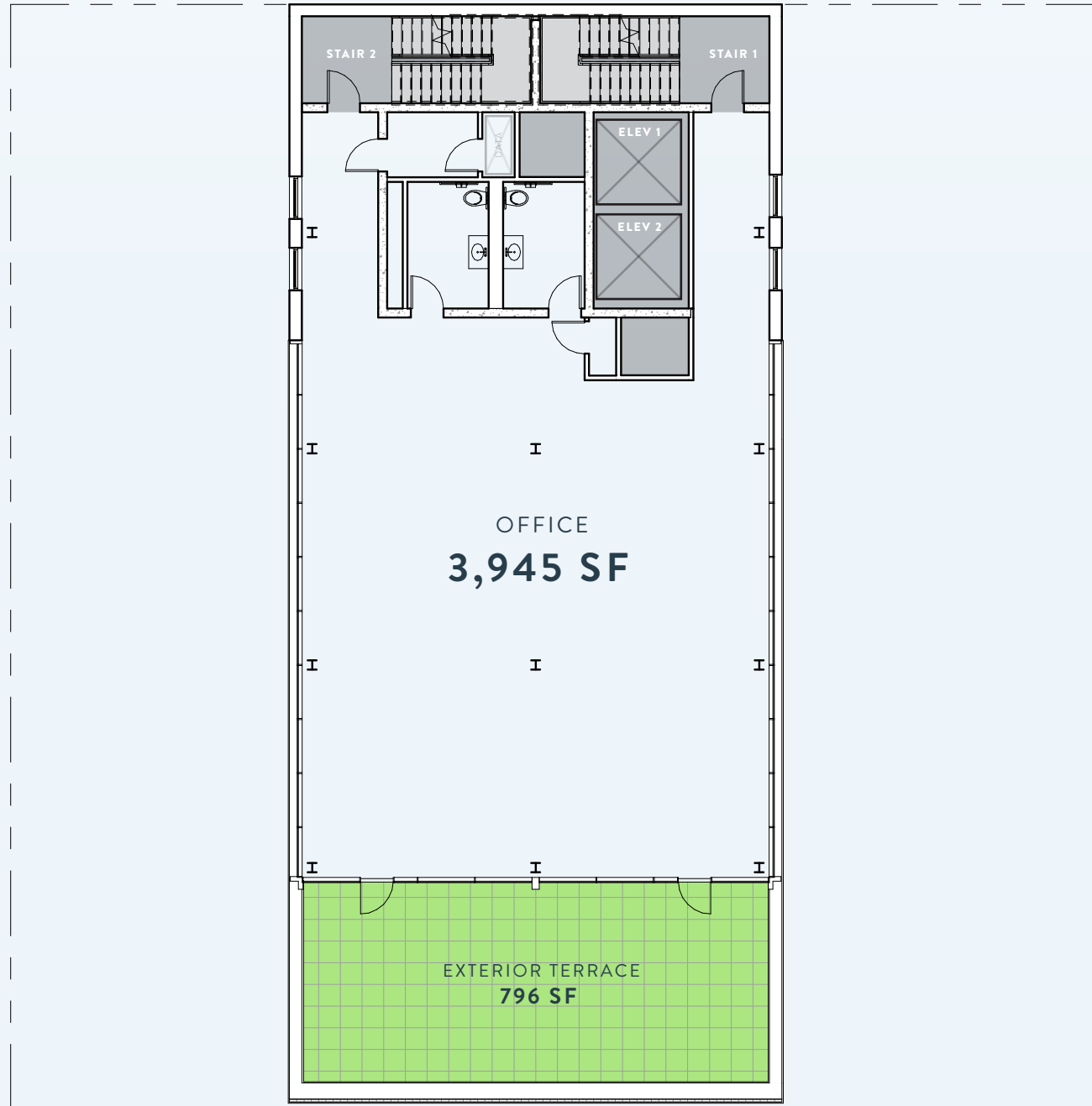

### WEST FULTON MARKET

NORTH PEORIA STREET

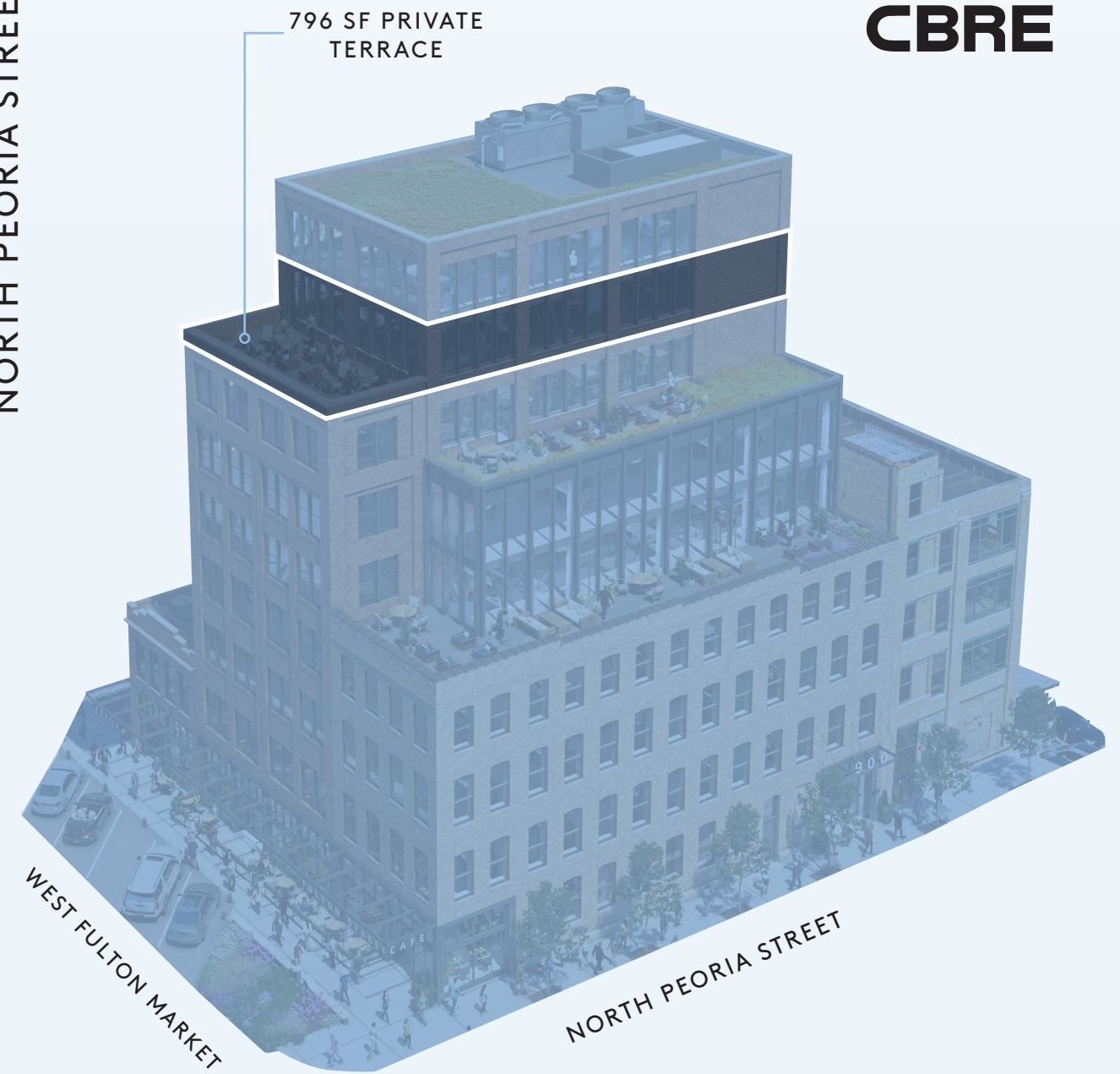

900  
FULTON  
MARKET

**CBRE**



© 2020 CBRE, Inc. All rights reserved. This information has been obtained from sources believed reliable, but has not been verified for accuracy or completeness. You should conduct a careful, independent investigation of the property and verify all information. Any reliance on this information is solely at your own risk. CBRE and the CBRE logo are service marks of CBRE, Inc. All other marks displayed on this document are the property of their respective owners, and the use of such logos does not imply any affiliation with or endorsement of CBRE. Photos herein are the property of their respective owners. Use of these images without the express written consent of the owner is prohibited.

FOR MORE INFORMATION CONTACT:

**SETH TUSCHER**  
312.935.1920  
SETH.TUSCHER@CBRE.COM

**ELLEN ZALATORIS**  
312.935.1966  
ELLEN.ZALATORIS@CBRE.COM

# OFFICE FLOOR PLANS

## NINTH FLOOR

± 3,079 SF

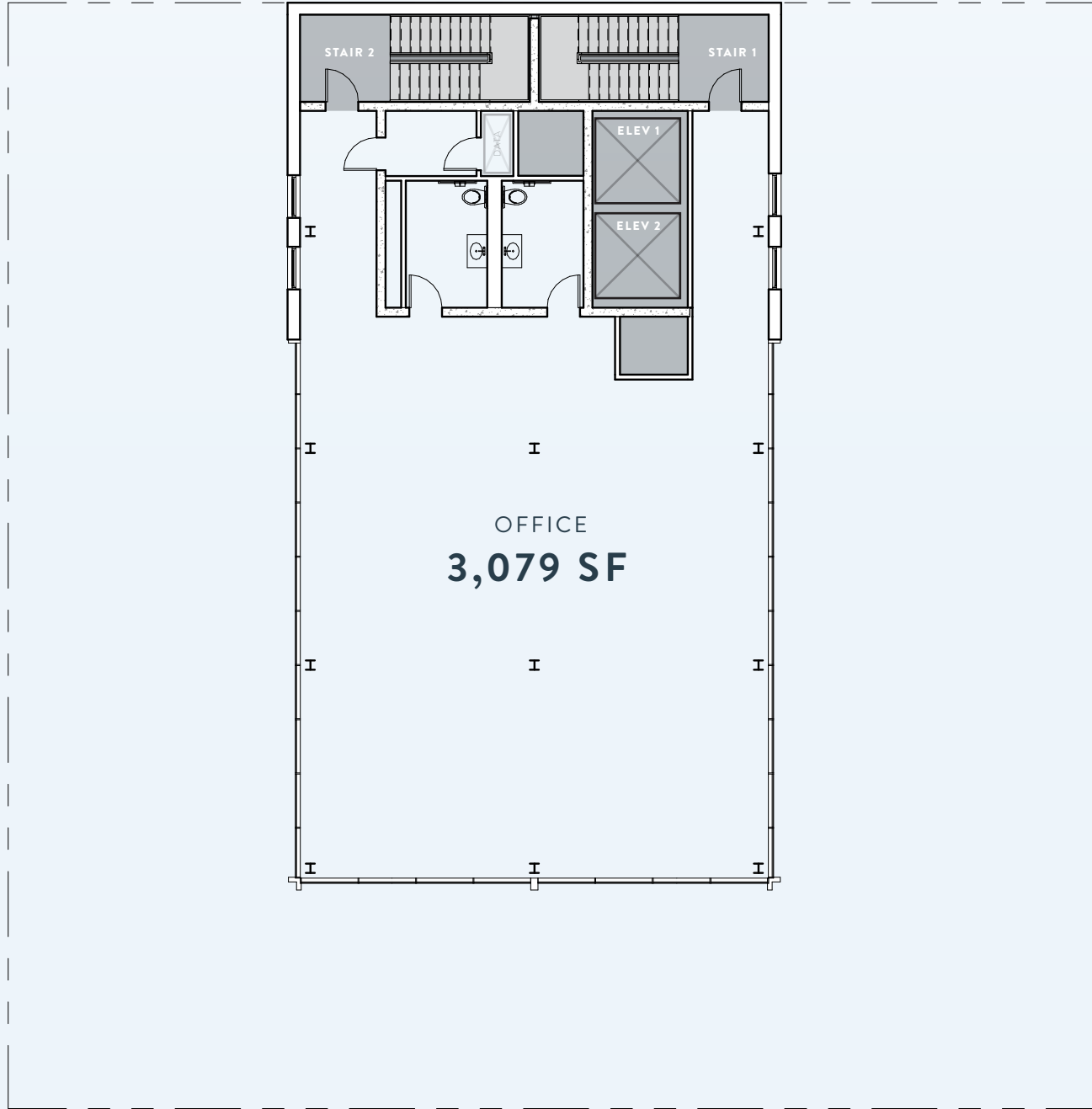

WEST FULTON MARKET

NORTH PEORIA STREET

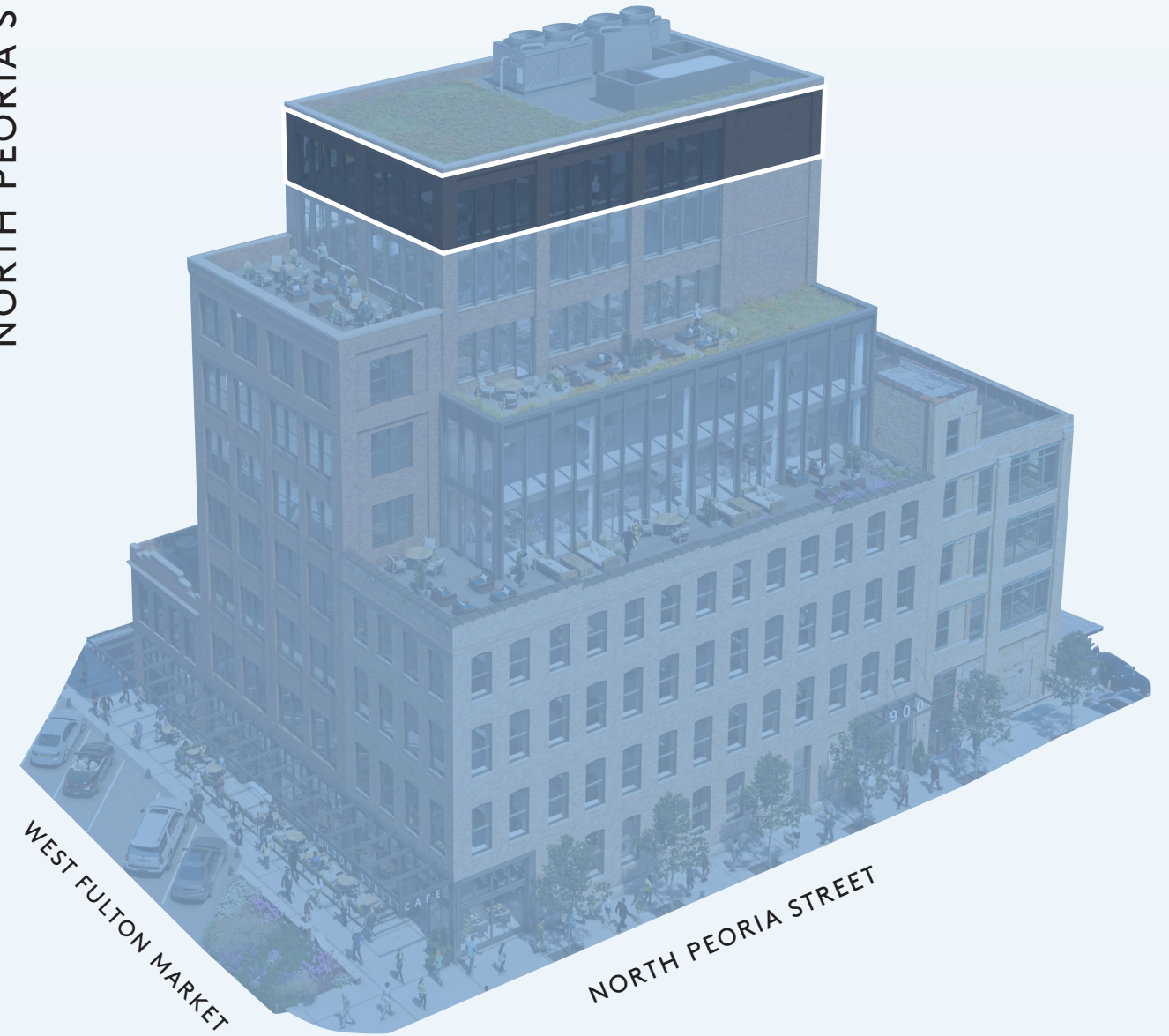

900  
FULTON  
MARKET  
**CBRE**



© 2020 CBRE, Inc. All rights reserved. This information has been obtained from sources believed reliable, but has not been verified for accuracy or completeness. You should conduct a careful, independent investigation of the property and verify all information. Any reliance on this information is solely at your own risk. CBRE and the CBRE logo are service marks of CBRE, Inc. All other marks displayed on this document are the property of their respective owners, and the use of such logos does not imply any affiliation with or endorsement of CBRE. Photos herein are the property of their respective owners. Use of these images without the express written consent of the owner is prohibited.

FOR MORE INFORMATION CONTACT:

**SETH TUSCHER**  
312.935.1920  
SETH.TUSCHER@CBRE.COM

**ELLEN ZALATORIS**  
312.935.1966  
ELLEN.ZALATORIS@CBRE.COM

THE LOCATION

# 900 FULTON MARKET



900 FULTON MARKET

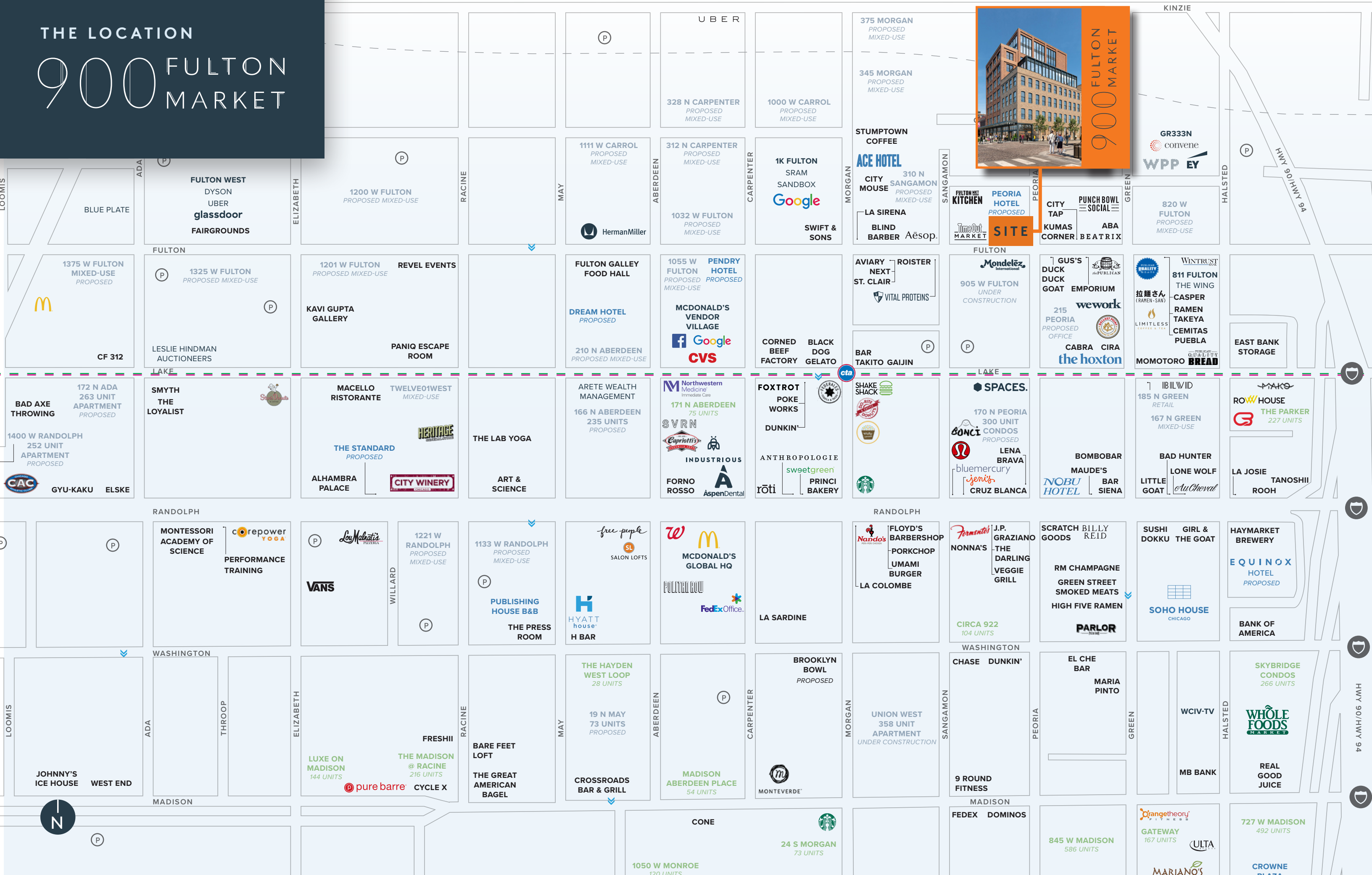

BLUE PLATE

1375 W FULTON MIXED-USE PROPOSED  
CF 312

BAD AXE THROWING  
172 N ADA 263 UNIT APARTMENT PROPOSED  
1400 W RANDOLPH 252 UNIT APARTMENT PROPOSED  
GYU-KAKU ELSKE

MONTESSORI ACADEMY OF SCIENCE  
corepower YOGA  
PERFORMANCE TRAINING

JOHNNY'S ICE HOUSE WEST END

FULTON WEST DYSON  
UBER  
glassdoor  
FAIRGROUNDS

1325 W FULTON PROPOSED MIXED-USE  
LESLIE HINDMAN AUCTIONEERS

SMYTH THE LOYALIST

corepower YOGA  
PERFORMANCE TRAINING

JOHNNY'S ICE HOUSE WEST END

1200 W FULTON PROPOSED MIXED-USE

1201 W FULTON REVEL EVENTS  
KAVI GUPTA GALLERY  
PANIQ ESCAPE ROOM

MACELLO RISTORANTE  
TWELVE01WEST MIXED-USE  
THE STANDARD PROPOSED  
ALHAMBRA PALACE  
CITY WINERY

corepower YOGA  
PERFORMANCE TRAINING  
VANS

FRESHII  
LUXE ON MADISON 144 UNITS  
THE MADISON @ RACINE 216 UNITS  
pure barre CYCLE X

1111 W CARROL PROPOSED MIXED-USE  
HermanMiller

FULTON GALLEY FOOD HALL  
DREAM HOTEL PROPOSED  
210 N ABERDEEN PROPOSED MIXED-USE

ARETE WEALTH MANAGEMENT  
166 N ABERDEEN 235 UNITS PROPOSED  
THE LAB YOGA  
ART & SCIENCE

free people SALON LOFTS  
PUBLISHING HOUSE B&B  
THE PRESS ROOM  
HYATT house H BAR

THE HAYDEN WEST LOOP 28 UNITS  
19 N MAY 73 UNITS PROPOSED  
CROSSROADS BAR & GRILL  
BROOKLYN BOWL PROPOSED  
MONTEVERDE

312 N CARPENTER PROPOSED MIXED-USE  
1032 W FULTON PROPOSED MIXED-USE

1055 W FULTON PENDRY HOTEL PROPOSED  
MCDONALD'S VENDOR VILLAGE  
Google  
CVS

Northwestern Medicine Immediate Care  
171 N ABERDEEN 75 UNITS  
SVRN  
Capriotti's  
INDUSTRIOUS  
FORNO ROSSO AspenDental

free people SALON LOFTS  
MCDONALD'S GLOBAL HQ  
POLLARD BOW  
FedEx Office

THE HAYDEN WEST LOOP 28 UNITS  
19 N MAY 73 UNITS PROPOSED  
CROSSROADS BAR & GRILL  
BROOKLYN BOWL PROPOSED  
MONTEVERDE

1K FULTON SRAM SANDBOX  
Google  
SWIFT & SONS

1055 W FULTON PENDRY HOTEL PROPOSED  
MCDONALD'S VENDOR VILLAGE  
Google  
CVS

Northwestern Medicine Immediate Care  
171 N ABERDEEN 75 UNITS  
SVRN  
Capriotti's  
INDUSTRIOUS  
FORNO ROSSO AspenDental

free people SALON LOFTS  
MCDONALD'S GLOBAL HQ  
POLLARD BOW  
FedEx Office

THE HAYDEN WEST LOOP 28 UNITS  
19 N MAY 73 UNITS PROPOSED  
CROSSROADS BAR & GRILL  
BROOKLYN BOWL PROPOSED  
MONTEVERDE

328 N CARPENTER PROPOSED MIXED-USE  
1000 W CARROL PROPOSED MIXED-USE

1055 W FULTON PENDRY HOTEL PROPOSED  
MCDONALD'S VENDOR VILLAGE  
Google  
CVS

Northwestern Medicine Immediate Care  
171 N ABERDEEN 75 UNITS  
SVRN  
Capriotti's  
INDUSTRIOUS  
FORNO ROSSO AspenDental

free people SALON LOFTS  
MCDONALD'S GLOBAL HQ  
POLLARD BOW  
FedEx Office

THE HAYDEN WEST LOOP 28 UNITS  
19 N MAY 73 UNITS PROPOSED  
CROSSROADS BAR & GRILL  
BROOKLYN BOWL PROPOSED  
MONTEVERDE

375 MORGAN PROPOSED MIXED-USE  
345 MORGAN PROPOSED MIXED-USE  
STUMPTOWN COFFEE  
ACE HOTEL  
CITY MOUSE  
LA SIRENA  
BLIND BARBER Aēsop.

1055 W FULTON PENDRY HOTEL PROPOSED  
MCDONALD'S VENDOR VILLAGE  
Google  
CVS

Northwestern Medicine Immediate Care  
171 N ABERDEEN 75 UNITS  
SVRN  
Capriotti's  
INDUSTRIOUS  
FORNO ROSSO AspenDental

free people SALON LOFTS  
MCDONALD'S GLOBAL HQ  
POLLARD BOW  
FedEx Office

THE HAYDEN WEST LOOP 28 UNITS  
19 N MAY 73 UNITS PROPOSED  
CROSSROADS BAR & GRILL  
BROOKLYN BOWL PROPOSED  
MONTEVERDE

310 N SANGAMON PROPOSED MIXED-USE  
FULTON MARKET KITCHEN  
PEORIA HOTEL PROPOSED  
CITY TAP  
KUMAS CORNER  
BLIND BARBER Aēsop.

1055 W FULTON PENDRY HOTEL PROPOSED  
MCDONALD'S VENDOR VILLAGE  
Google  
CVS

Northwestern Medicine Immediate Care  
171 N ABERDEEN 75 UNITS  
SVRN  
Capriotti's  
INDUSTRIOUS  
FORNO ROSSO AspenDental

free people SALON LOFTS  
MCDONALD'S GLOBAL HQ  
POLLARD BOW  
FedEx Office

THE HAYDEN WEST LOOP 28 UNITS  
19 N MAY 73 UNITS PROPOSED  
CROSSROADS BAR & GRILL  
BROOKLYN BOWL PROPOSED  
MONTEVERDE

310 N SANGAMON PROPOSED MIXED-USE  
FULTON MARKET KITCHEN  
PEORIA HOTEL PROPOSED  
CITY TAP  
KUMAS CORNER  
BLIND BARBER Aēsop.

1055 W FULTON PENDRY HOTEL PROPOSED  
MCDONALD'S VENDOR VILLAGE  
Google  
CVS

Northwestern Medicine Immediate Care  
171 N ABERDEEN 75 UNITS  
SVRN  
Capriotti's  
INDUSTRIOUS  
FORNO ROSSO AspenDental

free people SALON LOFTS  
MCDONALD'S GLOBAL HQ  
POLLARD BOW  
FedEx Office

THE HAYDEN WEST LOOP 28 UNITS  
19 N MAY 73 UNITS PROPOSED  
CROSSROADS BAR & GRILL  
BROOKLYN BOWL PROPOSED  
MONTEVERDE

GR333N convene  
WPP EY  
820 W FULTON PROPOSED MIXED-USE

1055 W FULTON PENDRY HOTEL PROPOSED  
MCDONALD'S VENDOR VILLAGE  
Google  
CVS

Northwestern Medicine Immediate Care  
171 N ABERDEEN 75 UNITS  
SVRN  
Capriotti's  
INDUSTRIOUS  
FORNO ROSSO AspenDental

free people SALON LOFTS  
MCDONALD'S GLOBAL HQ  
POLLARD BOW  
FedEx Office

THE HAYDEN WEST LOOP 28 UNITS  
19 N MAY 73 UNITS PROPOSED  
CROSSROADS BAR & GRILL  
BROOKLYN BOWL PROPOSED  
MONTEVERDE

820 W FULTON PROPOSED MIXED-USE

1055 W FULTON PENDRY HOTEL PROPOSED  
MCDONALD'S VENDOR VILLAGE  
Google  
CVS

Northwestern Medicine Immediate Care  
171 N ABERDEEN 75 UNITS  
SVRN  
Capriotti's  
INDUSTRIOUS  
FORNO ROSSO AspenDental

free people SALON LOFTS  
MCDONALD'S GLOBAL HQ  
POLLARD BOW  
FedEx Office

THE HAYDEN WEST LOOP 28 UNITS  
19 N MAY 73 UNITS PROPOSED  
CROSSROADS BAR & GRILL  
BROOKLYN BOWL PROPOSED  
MONTEVERDE

820 W FULTON PROPOSED MIXED-USE

1055 W FULTON PENDRY HOTEL PROPOSED  
MCDONALD'S VENDOR VILLAGE  
Google  
CVS

Northwestern Medicine Immediate Care  
171 N ABERDEEN 75 UNITS  
SVRN  
Capriotti's  
INDUSTRIOUS  
FORNO ROSSO AspenDental

free people SALON LOFTS  
MCDONALD'S GLOBAL HQ  
POLLARD BOW  
FedEx Office

THE HAYDEN WEST LOOP 28 UNITS  
19 N MAY 73 UNITS PROPOSED  
CROSSROADS BAR & GRILL  
BROOKLYN BOWL PROPOSED  
MONTEVERDE

HWY 90/HWY 94

# 900 FULTON MARKET

## PARKING MAP

- Parking Garage
- Parking Lot

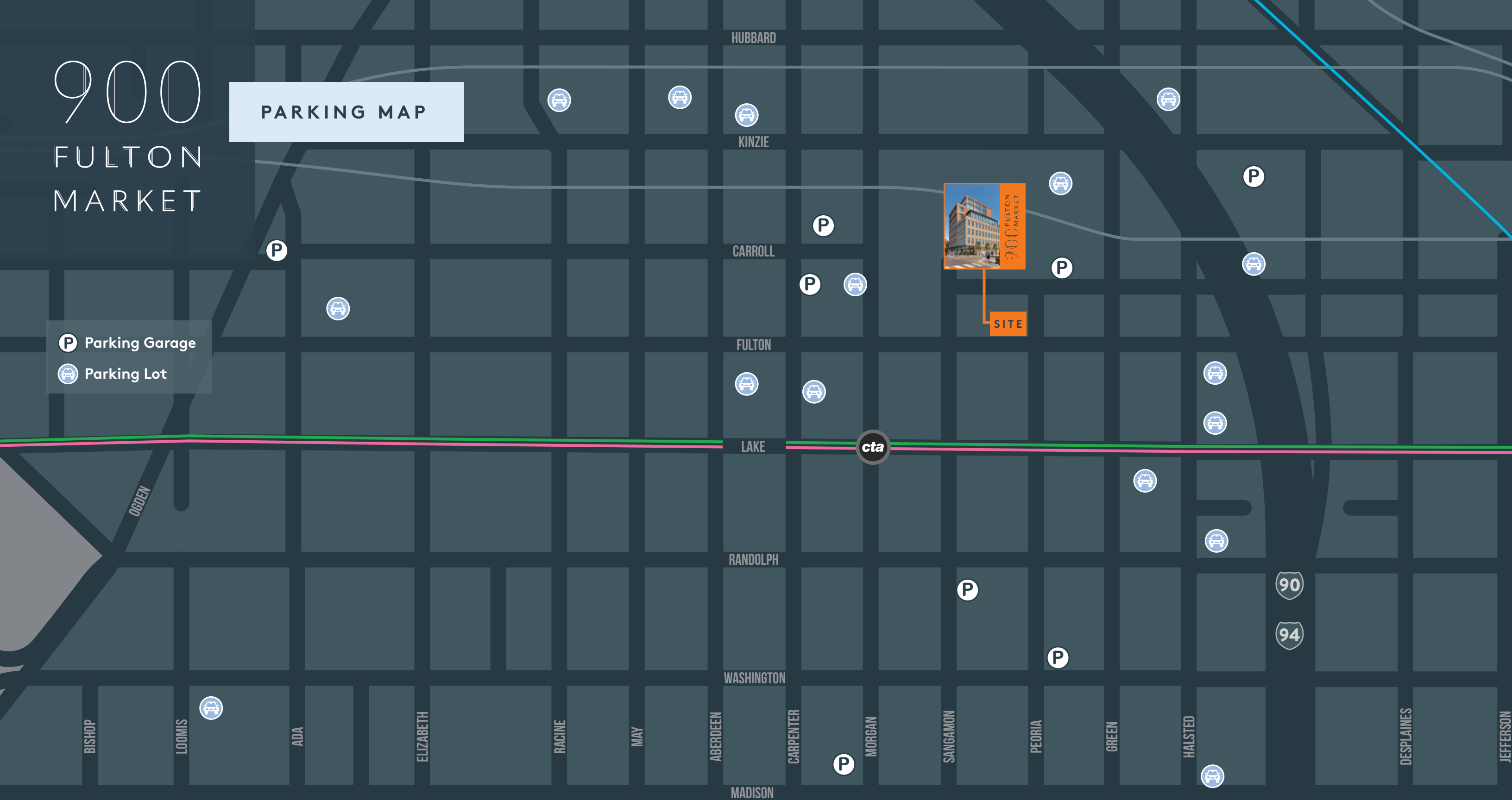

### OFFICE INQUIRIES

**SETH TUSCHER** | 312.935.1920 | [SETH.TUSCHER@CBRE.COM](mailto:SETH.TUSCHER@CBRE.COM)  
**ELLEN ZALATORIS** | 312.935.1966 | [ELLEN.ZALATORIS@CBRE.COM](mailto:ELLEN.ZALATORIS@CBRE.COM)

### RETAIL INQUIRIES

**BRENT WAYBURN** | 312.935.1906 | [BRENT.WAYBURN@CBRE.COM](mailto:BRENT.WAYBURN@CBRE.COM)

DEVELOPER

**shorewood**  
DEVELOPMENT GROUP

ARCHITECT



LEASING



# 900 FULTON MARKET

EST. 2022

**FIND US IN  
FULTON MARKET DISTRICT,  
CHICAGO'S MOST CREATIVE,  
FOOD-OBSSESSED AND  
ARTISTIC NEIGHBORHOOD.**







# 900 FULTON MARKET

EST. 2022

OFFICE INQUIRIES

**SETH TUSCHER**

312.935.1920

SETH.TUSCHER@CBRE.COM

**ELLEN ZALATORIS**

312.935.1966

ELLEN.ZALATORIS@CBRE.COM

RETAIL INQUIRIES

**BRENT WAYBURN**

312.935.1906

BRENT.WAYBURN@CBRE.COM

© 2020 CBRE, Inc. All rights reserved. This information has been obtained from sources believed reliable, but has not been verified for accuracy or completeness. You should conduct a careful, independent investigation of the property and verify all information. Any reliance on this information is solely at your own risk. CBRE and the CBRE logo are service marks of CBRE, Inc. All other marks displayed on this document are the property of their respective owners, and the use of such logos does not imply any affiliation with or endorsement of CBRE. Photos herein are the property of their respective owners. Use of these images without the express written consent of the owner is prohibited.

DEVELOPER  
**shorewood**  
DEVELOPMENT GROUP

ARCHITECT  
**HPA**

LEASING  
**CBRE**