

# PLAT OF SURVEY

BEING PART OF THE SE 1/4 OF THE SE 1/4,  
SECTION 1, T42N R35W, CITY OF CASPIAN,  
IRON COUNTY, MICHIGAN

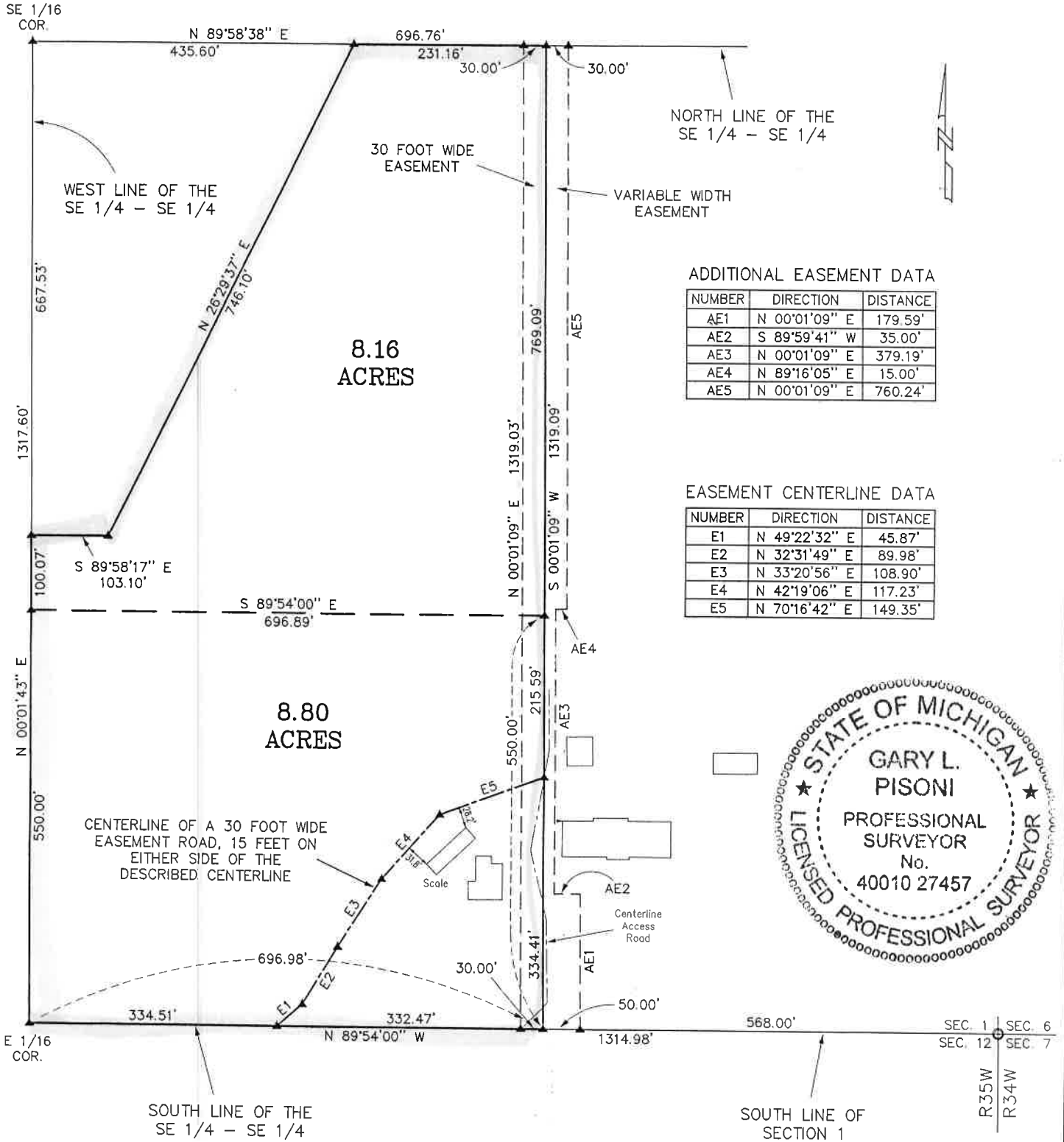

ADDITIONAL EASEMENT DATA

NUMBER	DIRECTION	DISTANCE
AE1	N 00°01'09" E	179.59'
AE2	S 89°59'41" W	35.00'
AE3	N 00°01'09" E	379.19'
AE4	N 89°16'05" E	15.00'
AE5	N 00°01'09" E	760.24'

EASEMENT CENTERLINE DATA

NUMBER	DIRECTION	DISTANCE
E1	N 49°22'32" E	45.87'
E2	N 32°31'49" E	89.98'
E3	N 33°20'56" E	108.90'
E4	N 42°19'06" E	117.23'
E5	N 70°16'42" E	149.35'



EXPLANATIONS

- IRON PIN FOUND
- ▲ MATHEMATICALLY COMPUTED POSITION

SURVEYOR'S CERTIFICATE:

I, Gary L. Pisoni, a Registered Land Surveyor in the State of Michigan, HEREBY CERTIFY that I have surveyed the Melchori property located in the SE 1/4 - SE 1/4, Section 1, T42N R35W as delineated hereon; and that the above Plat Of Survey is a true representation of the survey as performed by me

*Gary L. Pisoni*  
Gary L. Pisoni R.L.S.

DRAWN BY: RICHARD SLOAT  
DATE: MAY 02, 2023  
DWG. NO.: EC-141 / 23  
APPROVED BY: G.L.P.

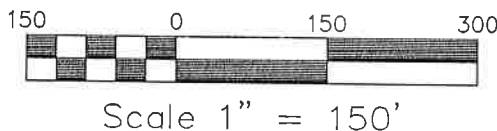

GARY L. PISONI R.L.S.  
BOX 406  
IRON RIVER, MI., 49935  
(906) 265-2097  
(FAX) 265-9059