



**OFFERING MEMORANDUM**

**NOW  
TWO OPTIONS  
TO PURCHASE**



**OPT 1: FRONT PORTION OF BUILDING (24,531 SF)**

**OPT 2: ENTIRE BUILDING (59,400 SF)**

**5025 N. ACADEMY BOULEVARD, COLORADO SPRINGS, CO 80918**

**CBRE**

# AFFILIATED BUSINESS DISCLOSURE **AND CONFIDENTIALITY AGREEMENT**

CBRE, Inc. operates within a global family of companies with many subsidiaries and/or related entities (each an "Affiliate") engaging in a broad range of commercial real estate businesses including, but not limited to, brokerage services, property and facilities management, valuation, investment fund management and development. At times different Affiliates may represent various clients with competing interests in the same transaction. For example, this Memorandum may be received by our Affiliates, including CBRE Investors, Inc. or Trammell Crow Company. Those, or other, Affiliates may express an interest in the property described in this Memorandum (the "Property") may submit an offer to purchase the Property and may be the successful bidder for the Property. You hereby acknowledge that possibility and agree that neither CBRE, Inc. nor any involved Affiliate will have any obligation to disclose to you the involvement of any Affiliate in the sale or purchase of the Property. In all instances, however, CBRE, Inc. will act in the best interest of the client(s) it represents in the transaction described in this Memorandum and will not act in concert with or otherwise conduct its business in a way that benefits any Affiliate to the detriment of any other offeror or prospective offeror, but rather will conduct its business in a manner consistent with the law and any fiduciary duties owed to the client(s) it represents in the transaction described in this Memorandum.

This is a confidential Memorandum intended solely for your limited use and benefit in determining whether you desire to express further interest in the acquisition of the Property.

This Memorandum contains selected information pertaining to the Property and does not purport to be a representation of the state of affairs of the Property or the owner of the Property (the "Owner"), to be all-inclusive or to contain all or part of the information which prospective investors may require to evaluate a purchase of real property. All financial projections and information are provided for general reference purposes only and are based on assumptions relating to the general economy, market conditions, competition and other factors beyond the control of the Owner and CBRE, Inc. Therefore, all projections, assumptions and other information provided and made herein are subject to material variation. All references to acreages, square footages, and other measurements are approximations. Additional information and an opportunity to inspect the Property will be made available to

interested and qualified prospective purchasers. In this Memorandum, certain documents, including leases and other materials, are described in summary form. These summaries do not purport to be complete nor necessarily accurate descriptions of the full agreements referenced. Interested parties are expected to review all such summaries and other documents of whatever nature independently and not rely on the contents of this Memorandum in any manner.

Neither the Owner or CBRE, Inc, nor any of their respective directors, officers, Affiliates or representatives make any representation or warranty, expressed or implied, as to the accuracy or completeness of this Memorandum or any of its contents, and no legal commitment or obligation shall arise by reason of your receipt of this Memorandum or use of its contents; and you are to rely solely on your investigations and inspections of the Property in evaluating a possible purchase of the real property.

The Owner expressly reserved the right, at its sole discretion, to reject any or all expressions of interest or offers to purchase the Property, and/or to terminate discussions with any entity at any time with or without notice which may arise as a result of review of this Memorandum. The Owner shall have no legal commitment or obligation to any entity reviewing this Memorandum or making an offer to purchase the Property unless and until written agreement(s) for the purchase of the Property have been fully executed, delivered and approved by the Owner and any conditions to the Owner's obligations therein have been satisfied or waived.

By receipt of this Memorandum, you agree that this Memorandum and its contents are of a confidential nature, that you will hold and treat it in the strictest confidence and that you will not disclose this Memorandum or any of its contents to any other entity without the prior written authorization of the Owner or CBRE, Inc. You also agree that you will not use this Memorandum or any of its contents in any manner detrimental to the interest of the Owner or CBRE, Inc.

If after reviewing this Memorandum, you have no further interest in purchasing the Property, kindly return this Memorandum to CBRE, Inc.

© 2019 CBRE, Inc. The information contained in this document has been obtained from sources believed reliable. While CBRE, Inc. does not doubt its accuracy, CBRE, Inc. has not verified it and makes no guarantee, warranty or representation about it. It is your responsibility to independently confirm its accuracy and completeness. Any projections, opinions, assumptions or estimates used are for example only and do not represent the current or future performance of the property. The value of this transaction to you depends on tax and other factors which should be evaluated by your tax, financial and legal advisors. You and your advisors should conduct a careful, independent investigation of the property to determine to your satisfaction the suitability of the property for your needs. Photos herein are the property of their respective owners and use of these images without the express written consent of the owner is prohibited. CBRE and the CBRE logo are service marks of CBRE, Inc. and/or its affiliated or related companies in the United States and other countries. All other marks displayed on this document are the property of their respective owners.





# TWO SALE OPTIONS AVAILABLE

- OPT 1: FRONT PORTION OF BUILDING (24,531 SF)**
- OPT 2: ENTIRE BUILDING (59,400 SF)**



**N. UNION BOULEVARD**

**N. ACADEMY BOULEVARD**

**59,400 SF  
AVAILABLE**

**24,531 SF  
AVAILABLE**



5025 N. ACADEMY BOULEVARD





# TWO SALE OPTIONS AVAILABLE





# CONTENTS

## Offering Overview

1. Pricing & Property Summary ..... 1
2. Space Demising Plan ..... 2

## Union Square Overview

1. Area Overview ..... 3
2. Union Square Overview ..... 4

## Area Maps

1. Driving Distance ..... 5
2. Regional Map ..... 6
3. Retail Trade Area Map ..... 7
4. Site Plan ..... 8

## Improvements

1. Proposed Traffic Access Improvements ..... 9

## Area Overview

1. Colorado Springs Overview ..... 11
2. Demographics ..... 12







# OFFERING OVERVIEW

## 1. Offering Summary

This offering has the opportunity to purchase with two options:

**Option 1:** Front of building at 24,531 SF - \$2,200,000 - \$89.68/PSF

**Option 2:** Entire building at 59,400 SF - \$4,600,000 - \$77.44/PSF

Located at Union Square Shopping Center, on the northeast corner of Academy Boulevard and Union Boulevard in Colorado Springs. The building is currently occupied by **Play it Now Sports**, an indoor sports facility that offers camps, programs, and leagues for several different sports for children and adults.

Note, with purchase of Option 1, upon closing, **Play it Now Sports** will consolidate its operations into the easternmost 34,869 square feet of space. The subject space will be accessed from the existing storefront entrance, directly adjacent to the shopping center parking field. Both condominiumized spaces will have dedicated entry doors, with separated entrances and facilities.

### a. Property Summary

- i. **Address:** 5025 N. Academy Boulevard  
Colorado Springs, CO 80918
- ii. **Year Built:** 1978
- iii. **Parcel Size:** 61,855 SF and 10,030 SF
- v. **Parking:** Cross easement parking with the surrounding shopping center
- iv. **Street Frontage:** 238' on Academy Boulevard
- vi. **Parcel Number:** 6322214038 and 6322214039
- vii. **Zoning:** PBC; Planned Business Center



# SPACE PLAN

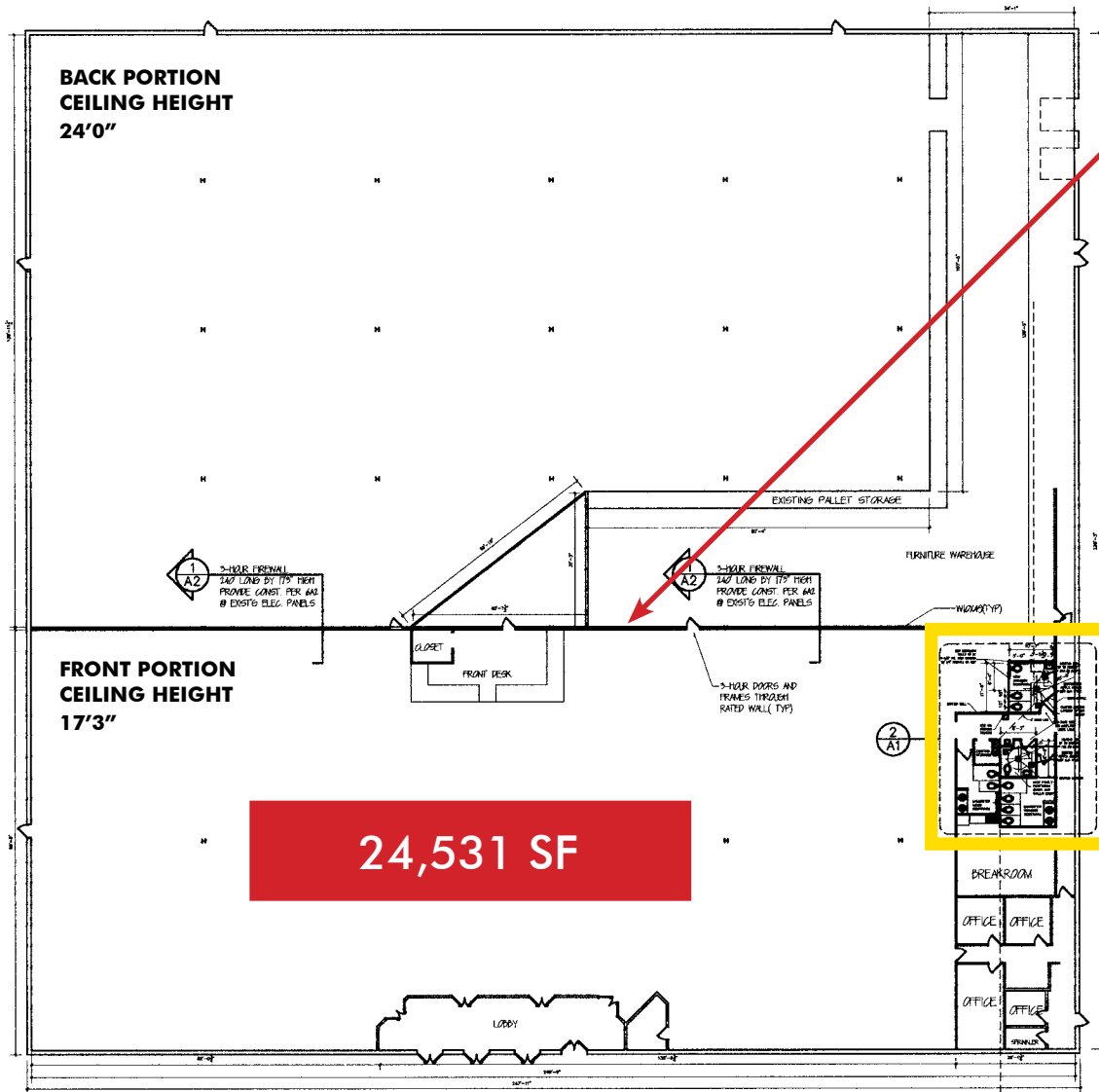

There is an existing 3-hour firewall that separates the 24,531 SF space from the balance of the building. The ceiling height in the subject space is 17'3". The building's restroom and plumbing services are located within the subject space.

**RESTROOM  
PLUMBING/  
CORE**

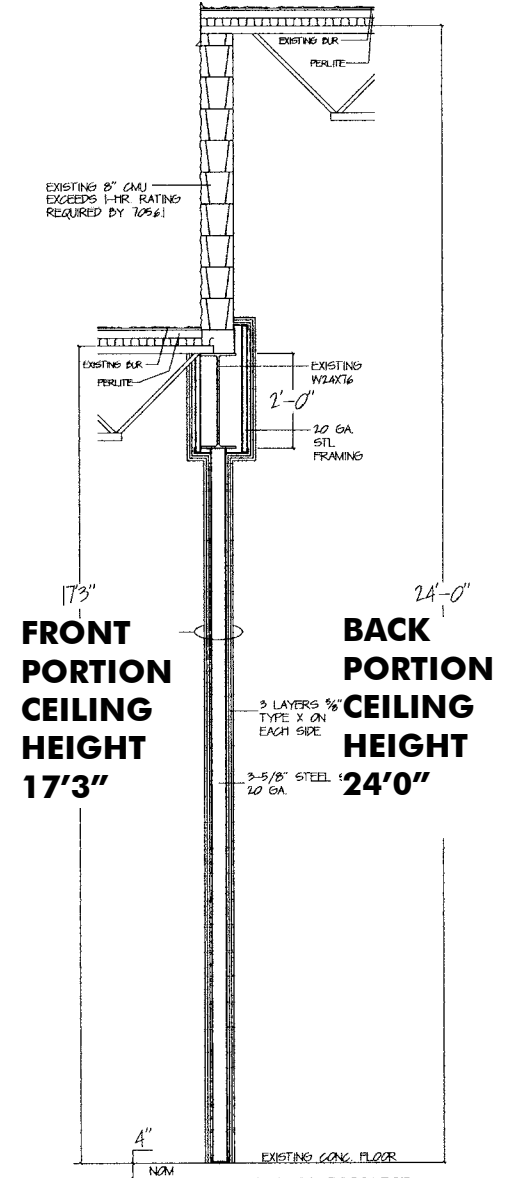

**FRONT  
PORTION  
CEILING  
HEIGHT  
17'3"**

**BACK  
PORTION  
CEILING  
HEIGHT  
24'0"**





# AREA OVERVIEW

## AREA OVERVIEW

### EXCELLENT LOCATION

The North Academy corridor is located on the northern edge of Colorado Springs, right off the I-25 exit. The homes in this area are in well-established neighborhoods surrounded by entertainment venues, restaurants and plenty of shopping. People love this area for its convenience to all areas of town and it's magnificent mountain views. Homes in this area range from \$233,653 to \$294,709.

### MAJOR RETAIL CORRIDOR

Situated in one of Colorado Springs' major retail corridors, where thousands of homes fill nearby neighborhoods. This popularity is based on location to downtown Colorado Springs, the Air Force Academy, easy access to the interstate, and only an hours drive north to Denver.







# UNION SQUARE OVERVIEW

## UNION SQUARE

### ANCHORED BY FOUR NATIONAL RETAILERS

This shopping center is located at one of the city's busiest intersections at the northeast corner of North Union Blvd & North Academy Blvd. Anchored by four national retailers - Big Lots, Big 5 Sporting Goods, Chipotle and Panda Express, this roadway has a tremendous daily traffic flow. Other national tenants in the immediate area include Safeway, Target, Red Lobster and McDonald's, Ross, Wells Fargo, AT&T, Domino's Pizza, Starbucks, Baskin Robbins, Walgreens, Chase Bank, and Noodles & Company.

Union Boulevard is one of the city's strongest commuter corridors. There is a Metro bus stop immediately adjacent to the shopping center, on Academy Boulevard. The center is clean, with a recently restriped parking lot, appears to be well managed, and has great demographics, visibility and access.



Traffic Counts	
N. Academy Blvd. and N. Union Blvd.	45,293
N. Union Blvd. and N. Academy Blvd.	32,419
N. Academy Blvd. and Flintridge Dr.	48,686





# AREA MAPS

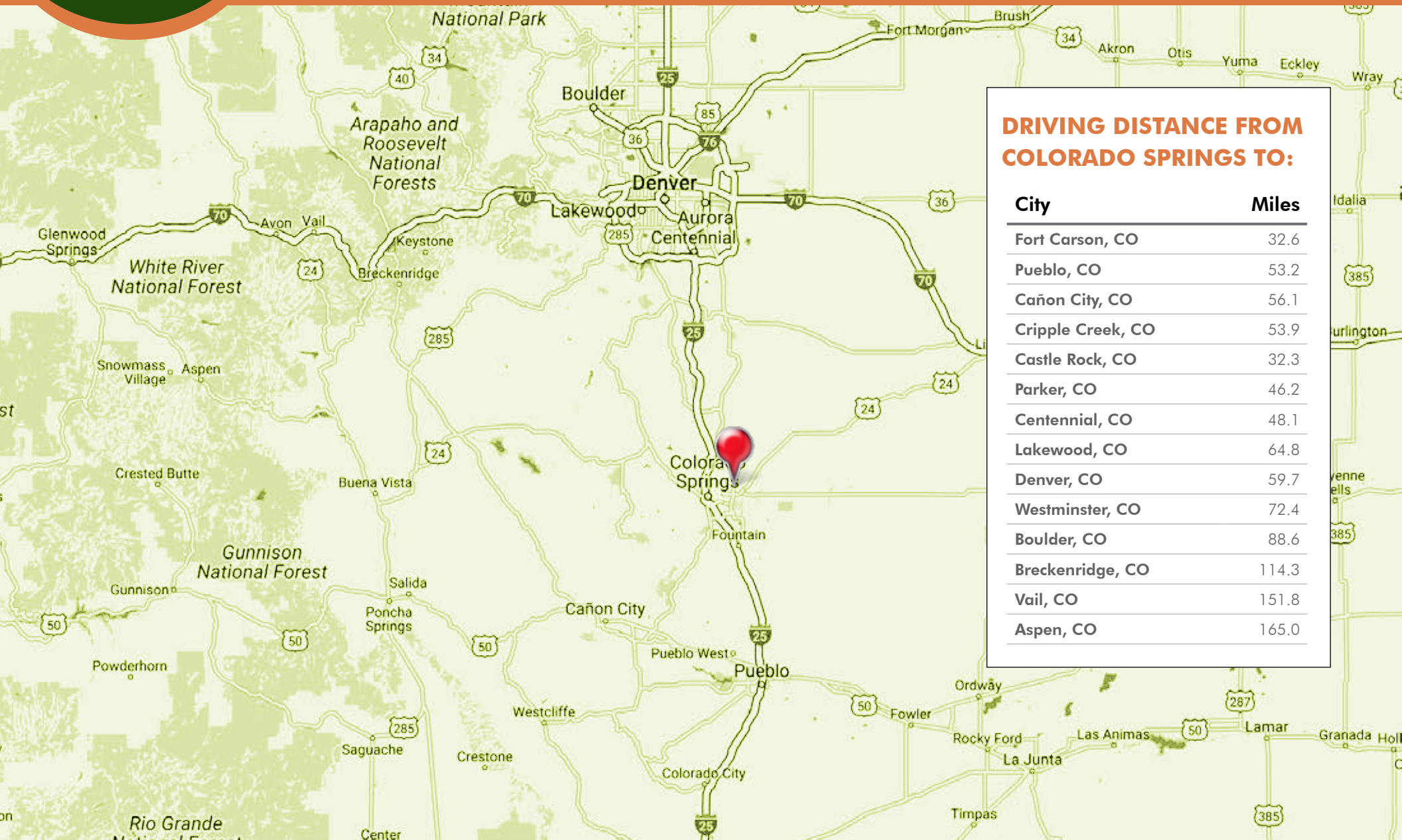

## DRIVING DISTANCE FROM COLORADO SPRINGS TO:

City	Miles
Fort Carson, CO	32.6
Pueblo, CO	53.2
Cañon City, CO	56.1
Cripple Creek, CO	53.9
Castle Rock, CO	32.3
Parker, CO	46.2
Centennial, CO	48.1
Lakewood, CO	64.8
Denver, CO	59.7
Westminster, CO	72.4
Boulder, CO	88.6
Breckenridge, CO	114.3
Vail, CO	151.8
Aspen, CO	165.0





# REGIONAL MAP

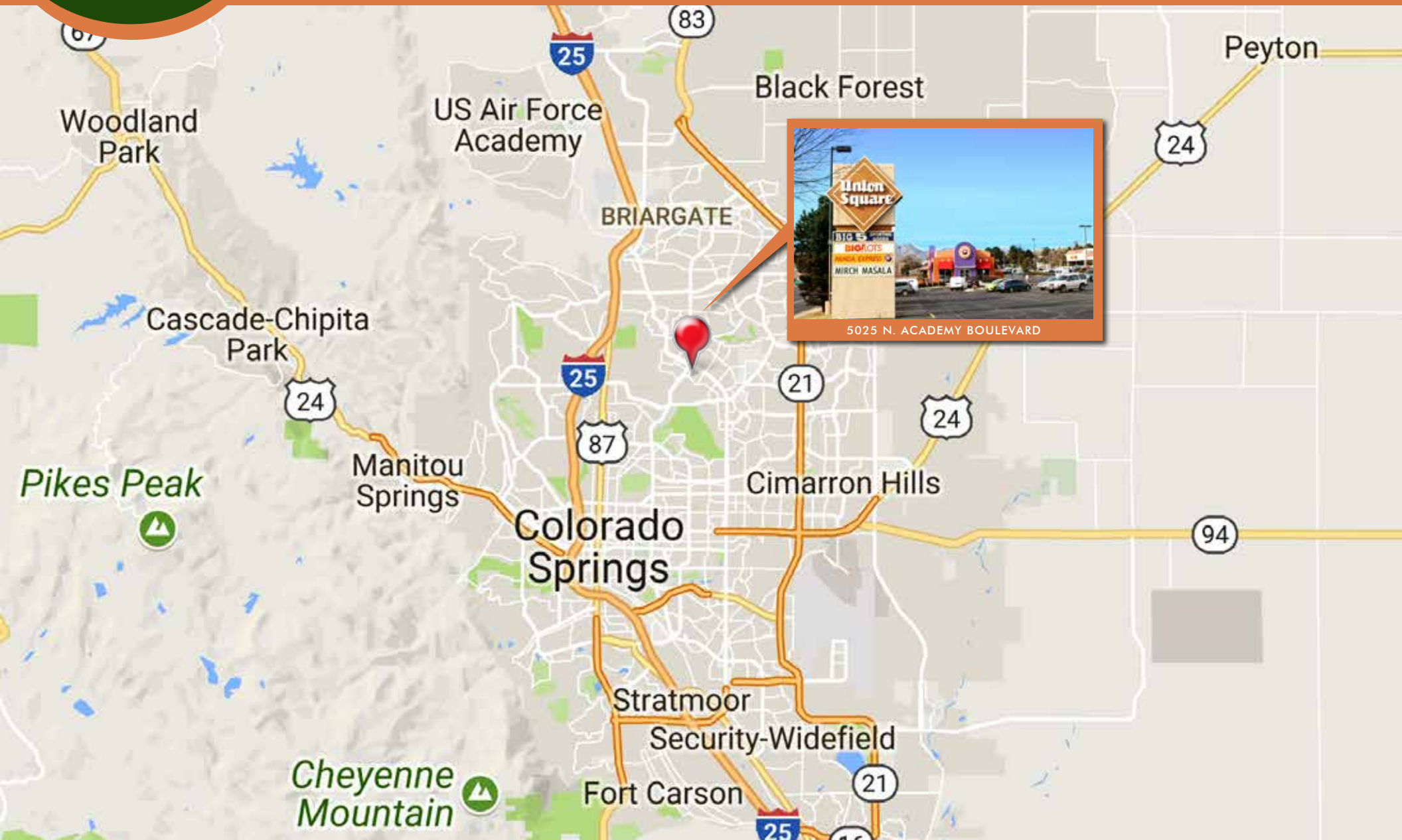





# RETAIL TRADE AREA MAP



**CENTERPOINTE PLAZA**

Salon and Spa Academy International  
BATH & KITCHEN IDEA CENTER

Tuesday Morning  
Diamond Vogel  
KeyBank  
DOLLAR TREE  
SUBWAY Sprint  
BOOT BARN  
fermentations home winemaking center

**BIG 5 SPORTING GOODS**  
**CHIPOTLE**  
**BIG LOTS!**  
KANGA EXPRESS  
BIG 5 SPORTS

BIEREY'S BASKETBALL  
Village Inn  
Sprint  
WELLS FARGO  
TACO BELL  
WAFFLE HOUSE  
jiffy lube  
MIDAS  
H&R BLOCK  
ups The UPS Store

**N. ACADEMY BOULEVARD**

MATTRESS FIRM  
YMCA

**TARGET** **SAFeway FOOD & DRUG** **Domino's Pizza**  
**CHUCK E CHEESE'S** **Payless SHOESOURCE**  
**ROSS DRESS FOR LESS** **SALLY BEAUTY SUPPLY** **WELLS FARGO**

**MARKETPLACE AT AUSTIN BLUFFS**

OLD CHICAGO Jack 24 FITNESS  
ACE Hardware in the box JJ DEL TACO  
FIREHOUSE SUBS smasm burger TCF  
GOODYEAR Papa Murphy's  
Qdoba TAN YOUR HIDE  
PET SUPPLIES PLUS

**DUNKIN' DONUTS** **POPEYES**

Walmart Neighborhood Market

KING Scoopers

KFC

FAZOLI'S







# SITE PLAN







# PROPOSED TRAFFIC ACCESS IMPROVEMENTS

## IMPROVED ACCESS

### + Current Access

Union Square is currently serviced by a single right-in/right-out driveway on Academy Boulevard, a single right-in/right-out driveway on Union Boulevard, and by a full movement intersection behind the shopping center which provides access to the adjacent residential areas only. The driveways on Academy and on Union are not full movement intersections because there are existing, concrete medians in the center of both Boulevards.

### + Improved Traffic Access

The Colorado Springs City Traffic Department would support a cut to the existing concrete median on Academy Boulevard, which would allow southbound Academy traffic to turn left into the shopping center, creating a 3/4 movement intersection directly adjacent to the subject space, subject to final traffic improvement plans and design.



**PROPOSED  
MEDIAN CUT  
WOULD PROVIDE  
3/4 MOVEMENT**





# COLORADO SPRINGS, CO







# COLORADO SPRINGS OVERVIEW



## PROPERTY INFO

### COLORADO SPRINGS, COLORADO

Colorado Springs sits at the base of Pikes Peak, one of the most famous mountains in America. The city's 2016 estimated metro population is 712,364, which is a 9.5% population increase from 2010-2016, making it the 4th fastest growing state according to the U.S. Census Bureau. Although Colorado Springs has a small-town ambience, the city covers 194.7 square miles, making it Colorado's largest city in the area. Major highways access for the city includes interstate highway I-25 and U.S. Route 24. I-25 runs north and south from New Mexico through Colorado Springs to Denver and continues north to Wyoming. U.S. Route 24 runs through eastern Colorado from Limon through Colorado Springs.

### Recreation

Colorado Springs enjoys more than 300 days of annual sunshine, drawing over six million visitors annually. Surrounded by nature in the middle of a metropolitan area, outdoor enthusiasts enjoy the city's bike trails, open spaces and world-class ski resorts. Colorado Springs has numerous arts and cultural venues. Other main attractions include Garden of the Gods, the United States Air Force Academy, Pikes Peak Highway and Summit House, Royal Gorge Bridge and Park, the Pikes Peak International Hill Climb, the Pikes Peak Marathon and the Hot Air Balloon Classic. The city hosts some of the state's most exclusive resort hotels, including the historic Broadmoor Resort, the Cliff House and the Cheyenne Mountain Resort.

### Employment

Colorado Springs has a balanced, diverse economic base. Key industries are aerospace, defense, clean technology, healthcare, higher education and information technology. Medical devices, semiconductors, aerospace parts, electronics and special plastics are but a few products manufactured here and sold around the world. Amateur sports governing bodies and organizations based in Colorado Springs include the Olympic Training Center and the United States Olympic Committee Headquarters. National nonprofit organizations, ranging from Junior Achievement to the Space Foundation, have also located their headquarters in the Pikes Peak region.

### Retail

Colorado Springs has two major shopping malls and a diverse downtown shopping area. Broadmoor Towne Center and The Promenade Shops at Briargate are popular shopping destinations, with a wide variety of stores as well as dining options. University Village Colorado is a unique shopping community that includes a farmer's market and running club. Anchored by Costco, Kohl's and Lowe's, the community's Overlook Park doubles as a trailhead with access to the Pikes Peak Greenway trail system and a pedestrian underpass to the University of Colorado at Colorado Springs.



# DEMOGRAPHICS

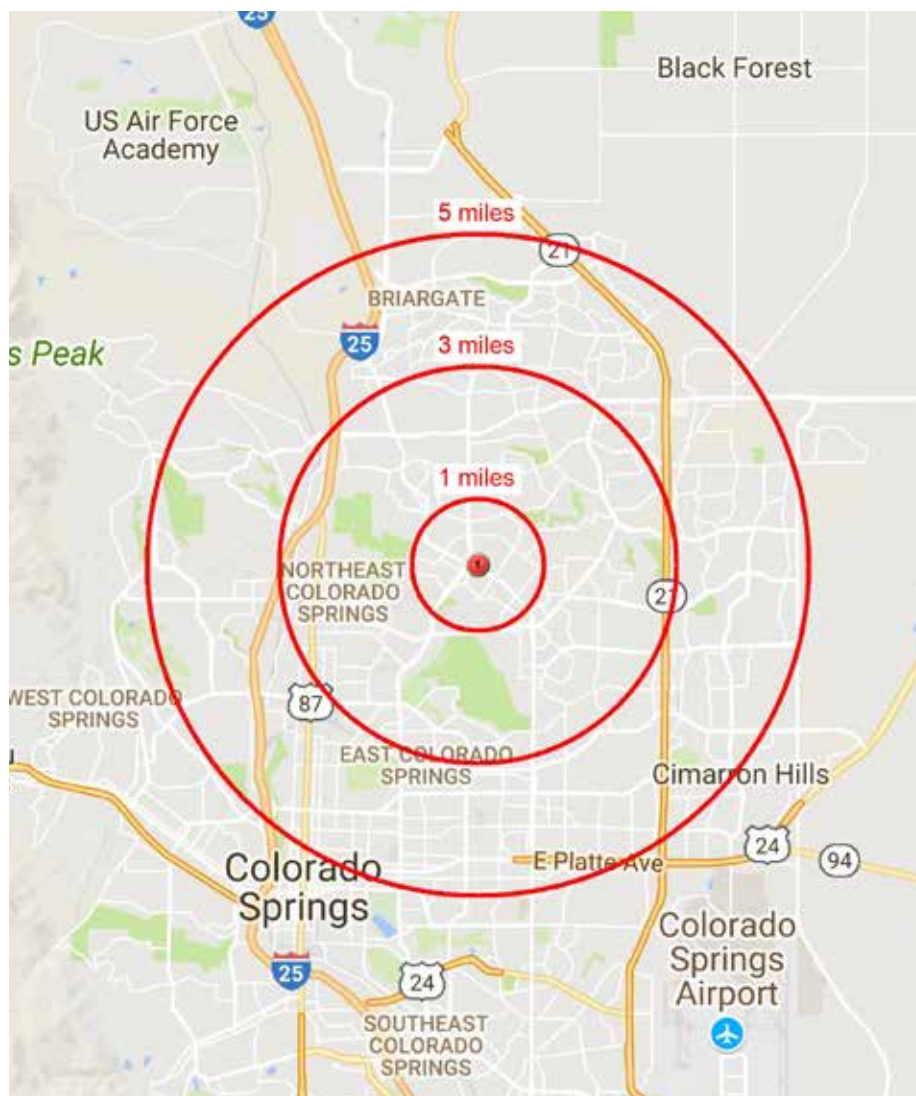

POPULATION	1 Mile	3 Mile	5 Mile
2018 Population - Current Year Estimate	15,693	116,630	292,157
2023 Population - Five Year Projection	16,199	122,116	309,966
2010 Population - Census	14,908	107,261	265,740
2000 Population - Census	15,409	101,494	225,764
2010-2018 Annual Population Growth Rate	0.62%	1.02%	1.16%
2018-2023 Annual Population Growth Rate	0.64%	0.92%	1.12%

HOUSEHOLDS	1 Mile	3 Mile	5 Mile
2018 Households - Current Year Estimate	6,354	47,471	116,272
2023 Households - Five Year Projection	6,561	49,779	123,322
2010 Households - Census	6,031	43,550	105,682
2000 Households - Census	5,940	39,386	87,622
2010-2018 Annual Household Growth Rate	0.63%	1.05%	1.16%
2018-2023 Annual Household Growth Rate	0.64%	0.95%	1.18%
2018 Average Household Size	2.47	2.43	2.48

HOUSEHOLD INCOME	1 Mile	3 Mile	5 Mile
2018 Average Household Income	\$76,440	\$81,228	\$84,388
2023 Average Household Income	\$86,382	\$86,382	\$94,699

HOUSING VALUE	1 Mile	3 Mile	5 Mile
2018 Owner Occupied Housing Units	3,773	29,179	72,969
2018 Med. Value of Owner Occupied	\$247,600	\$273,182	\$294,857
2018 Avg Value of Owner Occupied	\$305,942	\$313,666	\$327,601





## OFFERING MEMORANDUM

**NOW  
TWO OPTIONS  
TO PURCHASE**



### CONTACT

**Dan Rodriguez**

Senior Associate  
+1 719 471 6046  
dan.rodriquez@cbre.com

© 2019 CBRE, Inc. The information contained in this document has been obtained from sources believed reliable. While CBRE, Inc. does not doubt its accuracy, CBRE, Inc. has not verified it and makes no guarantee, warranty or representation about it. It is your responsibility to independently confirm its accuracy and completeness. Any projections, opinions, assumptions or estimates used are for example only and do not represent the current or future performance of the property. The value of this transaction to you depends on tax and other factors which should be evaluated by your tax, financial and legal advisors. You and your advisors should conduct a careful, independent investigation of the property to determine to your satisfaction the suitability of the property for your needs. Photos herein are the property of their respective owners and use of these images without the express written consent of the owner is prohibited. CBRE and the CBRE logo are service marks of CBRE, Inc. and/or its affiliated or related companies in the United States and other countries. All other marks displayed on this document are the property of their respective owners.