

THE HEART OF POLK VILLAGE

ENIRE BUILDING FOR SALE

1214 SUTTER STREET, SAN FRANCISCO, CA 94109 | POLK VILLAGE DISTRICT



CLICK HERE TO VIEW VIRTUAL TOUR!

NOW AVAILABLE

PLEASE CALL FOR PRICE

POLK VILLAGE DISTRICT

CROSS STREET: POLK STREET

SIZE:

±1,400 SF
SECOND FLOOR

±1,400 SF
GROUND FLOOR

±800 SF
MEZZANINE

±1,400 SF
FULL BASEMENT

A great location in the heart of bustling Polk Village between The Nob Hill District and Civic Center. Situated between The Van Ness and Polk Street Corridors.

- Commuter-Friendly Location
- Excellent Window Lining
- Skylights offer plenty of Natural Lighting
- WALK SCORE ® | 99 (Walker's Paradise)
- TRANSIT SCORE ® | 98 (Rider's Paradise)



INCORPORATED | EST. 1922

JEREMY BLATTEIS

415.321.7493 | jfb@brsf.co | DRE #01460566

SHARON KIM

415.321.7491 | sk@brsf.co | DRE #01865334

DAVID BLATTEIS

415.321.7488 | db@brsf.co | DRE #00418305

sfretail.net

This Statement with the information it contains is given with the understanding that all negotiations relating to the purchase, renting or leasing of the property described above shall be conducted through Blatteis Realty Company. The above information, while not guaranteed, has been secured from sources believed to be reliable. Blatteis Realty has not verified its accuracy and make no guarantees, warranty or representation regarding this information and it is published subject to the possibility of errors, omissions, changes of listing information including price, term, financing, or withdrawal without notice. We include projections, estimates, opinions and/or assumptions, for example only, and they may not represent current or future performance of the property. You should consult your tax and legal advisors before to verify the validity of estimates. All commercial or mixed-use property presented by Blatteis Realty is subject to local zoning codes and regulations. It is the sole responsibility and liability of tenants and property owners to obtain all applicable required building permits and/or certificates from the local city/town Planning Department before commercial property use can commence or a building can be built.

44 Montgomery Suite 1288, San Francisco, CA 94104 | t: 415.981.2844 | f: 415.981.4986 | info@brsf.co | DRE #01421282



FOOT
WORSHIP
FOR LEASE
BLATTEIS REALTY CO
(415) 981-2844

YOUR BRAND NAME
HERE

YOUR BRAND NAME
HERE

FOR LEASE
Blatteis
BLATTEIS REALTY CO
BLATTEIS REALTY CO
(415) 981-2844
Blatteisrealty.com

FOR LEASE
Blatteis
BLATTEIS REALTY CO
BLATTEIS REALTY CO
(415) 981-2844
Blatteisrealty.com

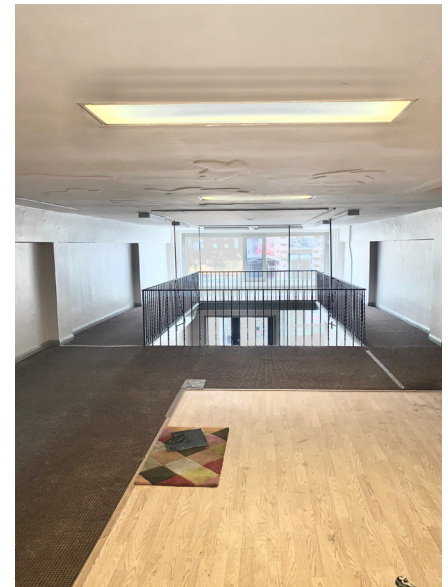

INCORPORATED | EST. 1922

This Statement with the information it contains is given with the understanding that all negotiations relating to the purchase, renting or leasing of the property described above shall be conducted through Blatteis Realty Company. The above information, while not guaranteed, has been secured from sources believed to be reliable. Blatteis Realty has not verified its accuracy and make no guarantees, warranty or representation regarding this information and it is published subject to the possibility of errors, omissions, changes of listing information including price, term, financing, or withdrawal without notice. We include projections, estimates, opinions and/or assumptions, for example only, and they may not represent current or future performance of the property. You should consult your tax and legal advisors before to verify the validity of estimates. All commercial or mixed-use property presented by Blatteis Realty is subject to local zoning codes and regulations. It is the sole responsibility and liability of tenants and property owners to obtain all applicable required building permits and/or certificates from the local city/town Planning Department before commercial property use can commence or a building can be built.

44 Montgomery Suite 1288, San Francisco, CA 94104 | t: 415.981.2844 | f: 415.981.4986 | info@brsf.co | DRE #01421282

JEREMY BLATTEIS

415.321.7493 | jfb@brsf.co | DRE #01460566

SHARON KIM

415.321.7491 | sk@brsf.co | DRE #01865334

DAVID BLATTEIS

415.321.7488 | db@brsf.co | DRE #00418305

sfretail.net

SITE MAP

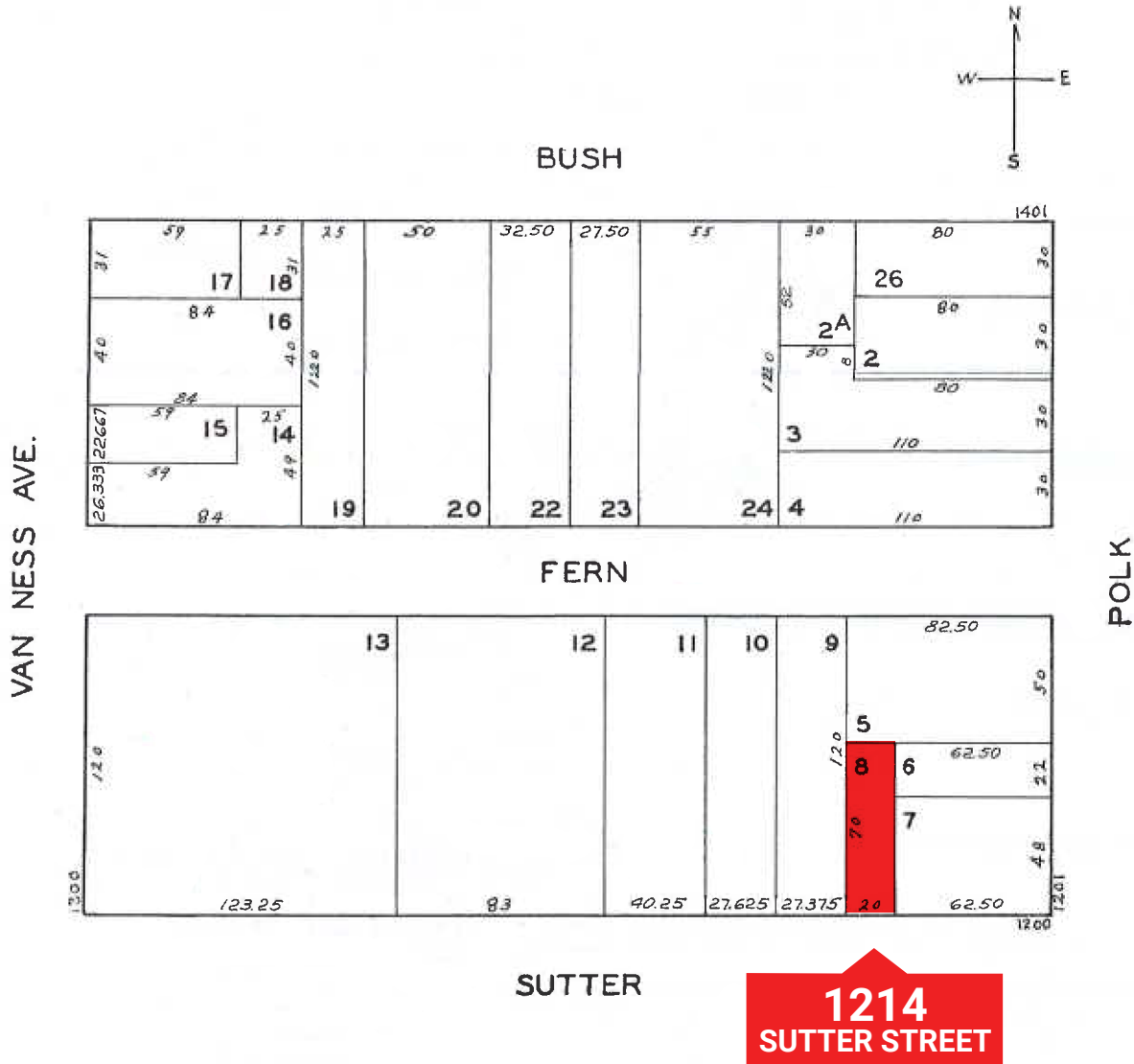

INCORPORATED | EST. 1922

JEREMY BLATTEIS

415.321.7493 | jfb@brsf.co | DRE #01460566

SHARON KIM

415.321.7491 | sk@brsf.co | DRE #01865334

DAVID BLATTEIS

415.321.7488 | db@brsf.co | DRE #00418305

sfretail.net

This Statement with the information it contains is given with the understanding that all negotiations relating to the purchase, renting or leasing of the property described above shall be conducted through Blatteis Realty Company. The above information, while not guaranteed, has been secured from sources believed to be reliable. Blatteis Realty has not verified its accuracy and make no guarantees, warranty or representation regarding this information and it is published subject to the possibility of errors, omissions, changes of listing information including price, term, financing, or withdrawal without notice. We include projections, estimates, opinions and/or assumptions, for example only, and they may not represent current or future performance of the property. You should consult your tax and legal advisors before to verify the validity of estimates. All commercial or mixed-use property presented by Blatteis Realty is subject to local zoning codes and regulations. It is the sole responsibility and liability of tenants and property owners to obtain all applicable required building permits and/or certificates from the local city/town Planning Department before commercial property use can commence or a building can be built.

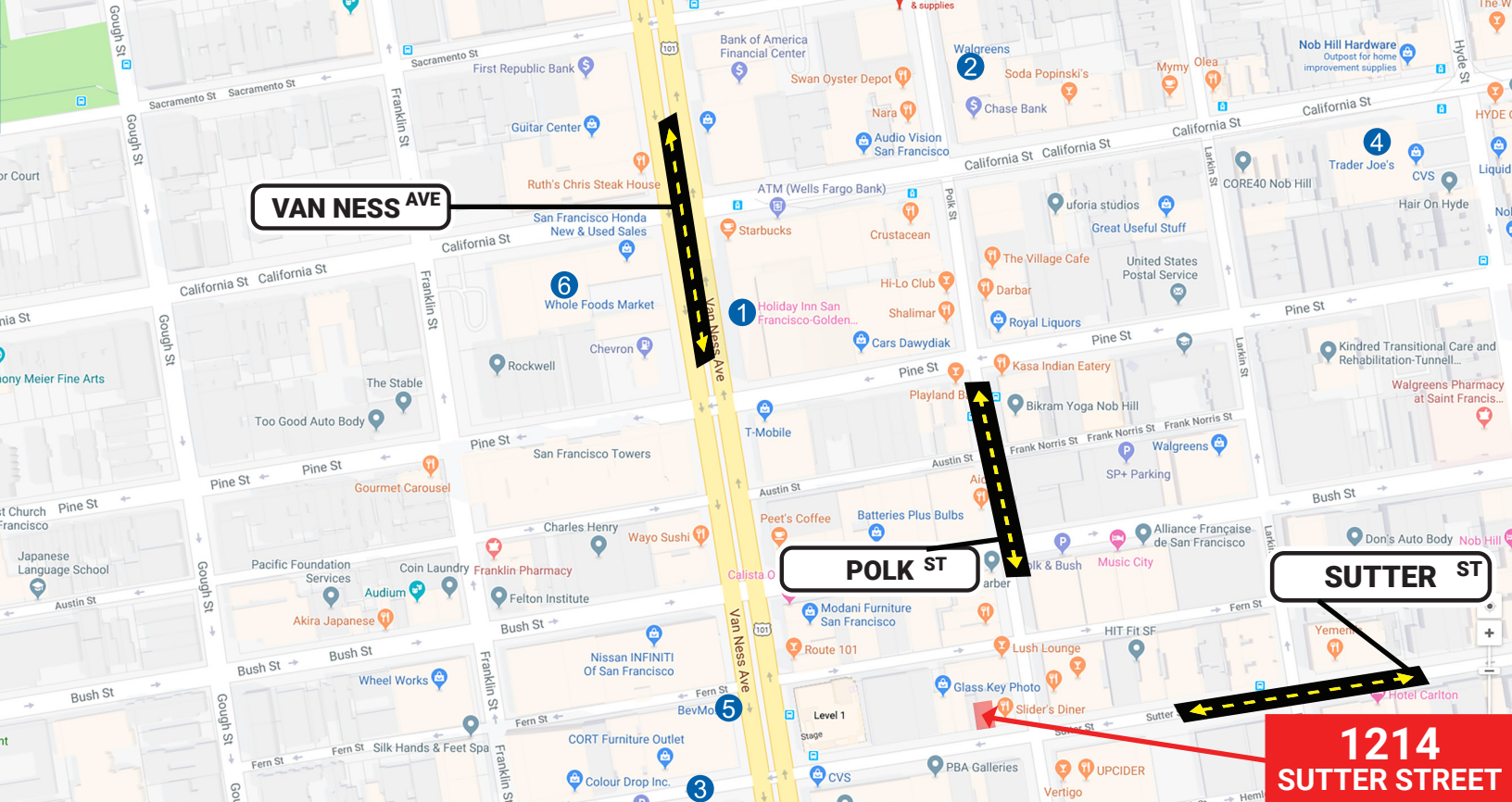

POPULAR NEARBY TENANTS

Popular Nearby Tenants



1 Holiday Inn San Francisco



2 Walgreens



3 CPMC Lab, Van Ness Campus



4 Trader Joe's



5 Bevmo



6 Whole Foods Market



JEREMY BLATTEIS

415.321.7493 | jfb@brsf.co | DRE #01460566

SHARON KIM

415.321.7491 | sk@brsf.co | DRE #01865334

DAVID BLATTEIS

415.321.7488 | db@brsf.co | DRE #00418305

sfretail.net

This Statement with the information it contains is given with the understanding that all negotiations relating to the purchase, renting or leasing of the property described above shall be conducted through Blatteis Realty Company. The above information, while not guaranteed, has been secured from sources believed to be reliable. Blatteis Realty has not verified its accuracy and make no guarantees, warranty or representation regarding this information and it is published subject to the possibility of errors, omissions, changes of listing information including price, term, financing, or withdrawal without notice. We include projections, estimates, opinions and/or assumptions, for example only, and they may not represent current or future performance of the property. You should consult your tax and legal advisors before to verify the validity of estimates. All commercial or mixed-use property presented by Blatteis Realty is subject to local zoning codes and regulations. It is the sole responsibility and liability of tenants and property owners to obtain all applicable required building permits and/or certificates from the local city/town Planning Department before commercial property use can commence or a building can be built.