



— — — — —

235

NORTH CANON DRIVE

— — — — —

BEVERLY HILLS

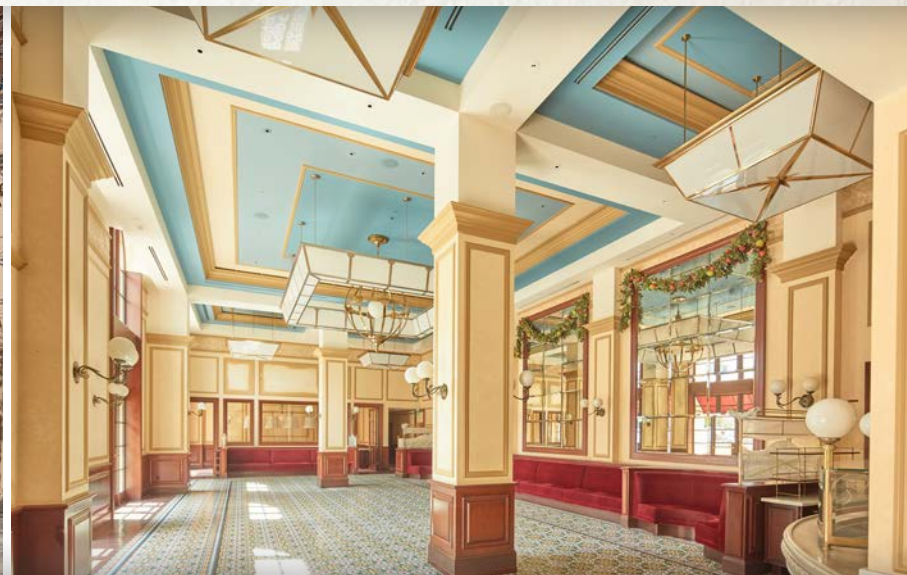

PREMIER BEVERLY HILLS RESTAURANT OPPORTUNITY

FORMERLY BOUCHON BEVERLY HILLS

Rent: Upon Request

TERM

Ten years or beyond

SIZE

1,327 sf on ground

9,927 sf on second floor

FRONTAGE

60 feet on Canon Drive and 150 feet
along Beverly Canon Gardens



- › Pristine 2nd generation restaurant space within world-class setting
- › Among some of LA's highest grossing restaurant concepts, including Mastro's, Spago, Il Pastaio and Wally's Wine & Spirits.
- › Abundant parking available within city-owned parking garage as well as through valet service along Canon Drive.
- › Prestigious Beverly Hills address
- › Type-47 liquor license allowed
- › Expansive outdoor dining opportunity adjacent to beautiful and tranquil Beverly Canon Gardens.

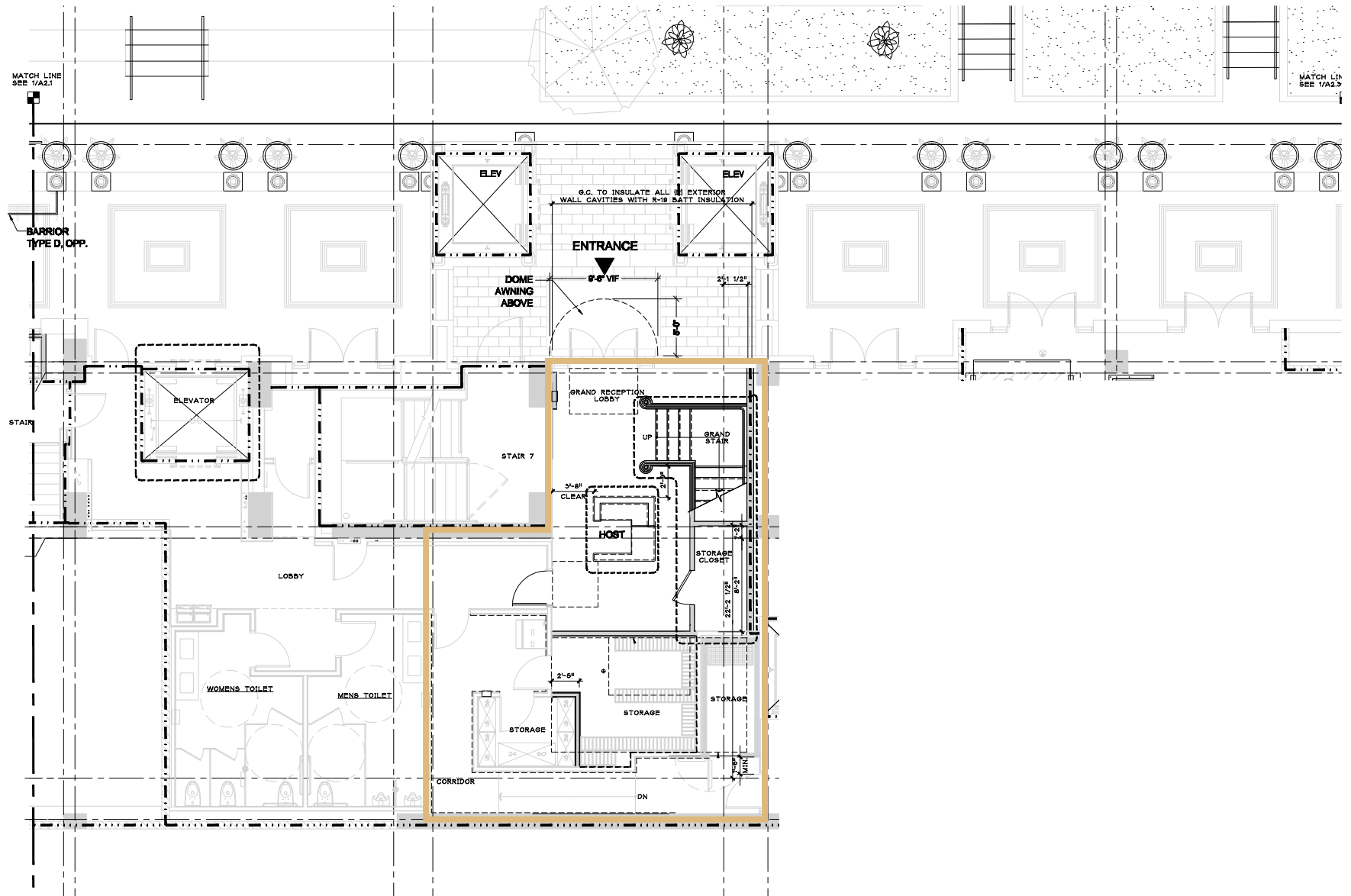

FLOOR PLAN — SECOND FLOOR

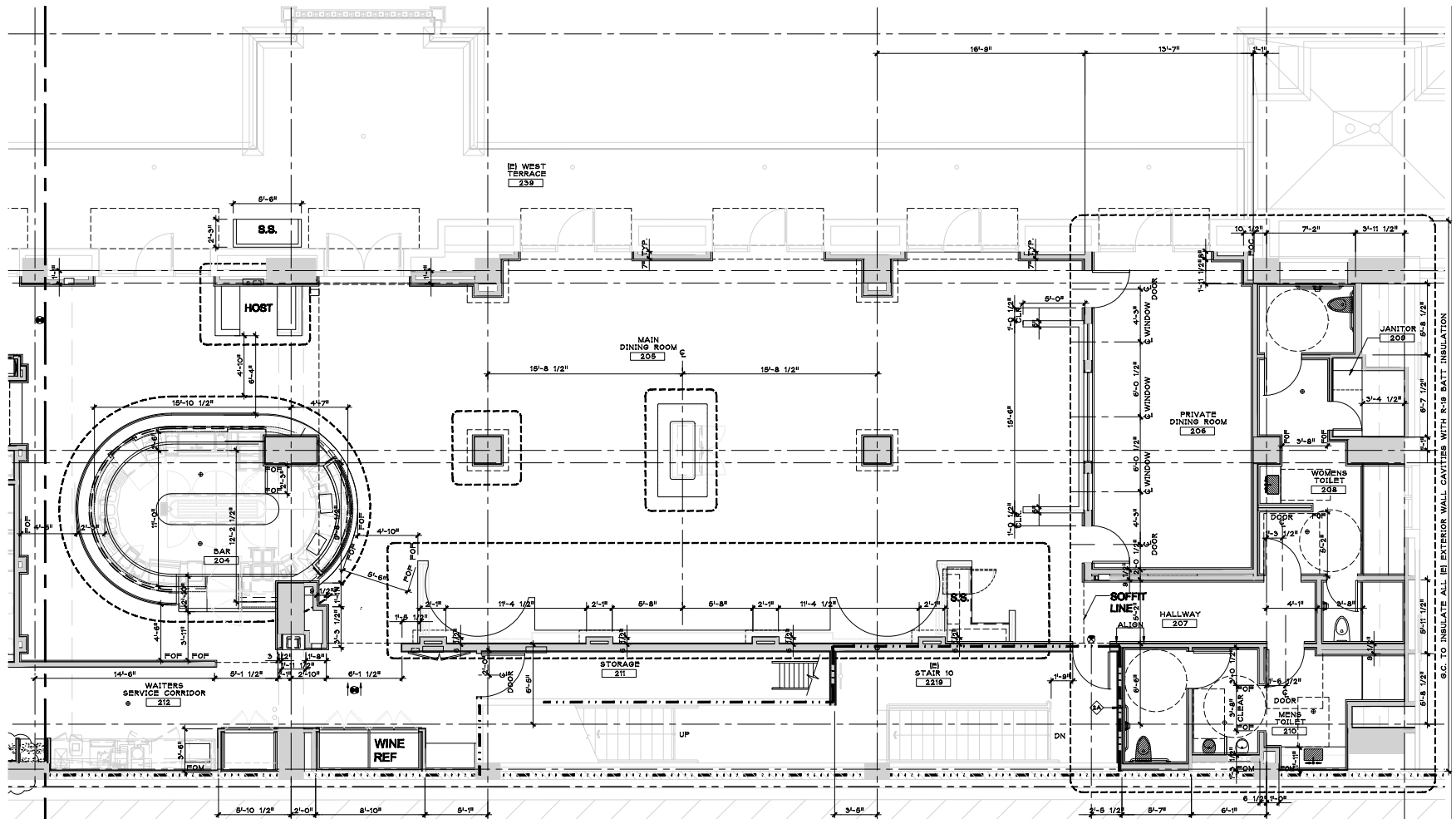





235

NORTH CANON DRIVE

BEVERLY HILLS

For more information please contact:

MATTHEW FAINCHEIN
matthew.fainchtein@cushwake.com
+1 310 595 2234
CA Lic. #01503546

CARTER MAGNIN
carter.magnin@cushwake.com
+1 310 595 2203
CA Lic. #01909728

10250 Constellation Blvd. | Suite 2200
Los Angeles, CA 90067
cushmanwakefield.com

Cushman & Wakefield Copyright 2018. No warranty or representation, express or implied, is made to the accuracy or completeness of the information contained herein, and same is submitted subject to errors, omissions, change of price, rental or other conditions, withdrawal without notice, and to any special listing conditions imposed by the property owner(s). As applicable, we make no representation as to the condition of the property (or properties) in question.

