



165 VALLECITOS DE ORO SAN MARCOS

INDUSTRIAL MANUFACTURING BUILDING

± 11,990 SF FOR LEASE

AVAILABLE JANUARY 1, 2015

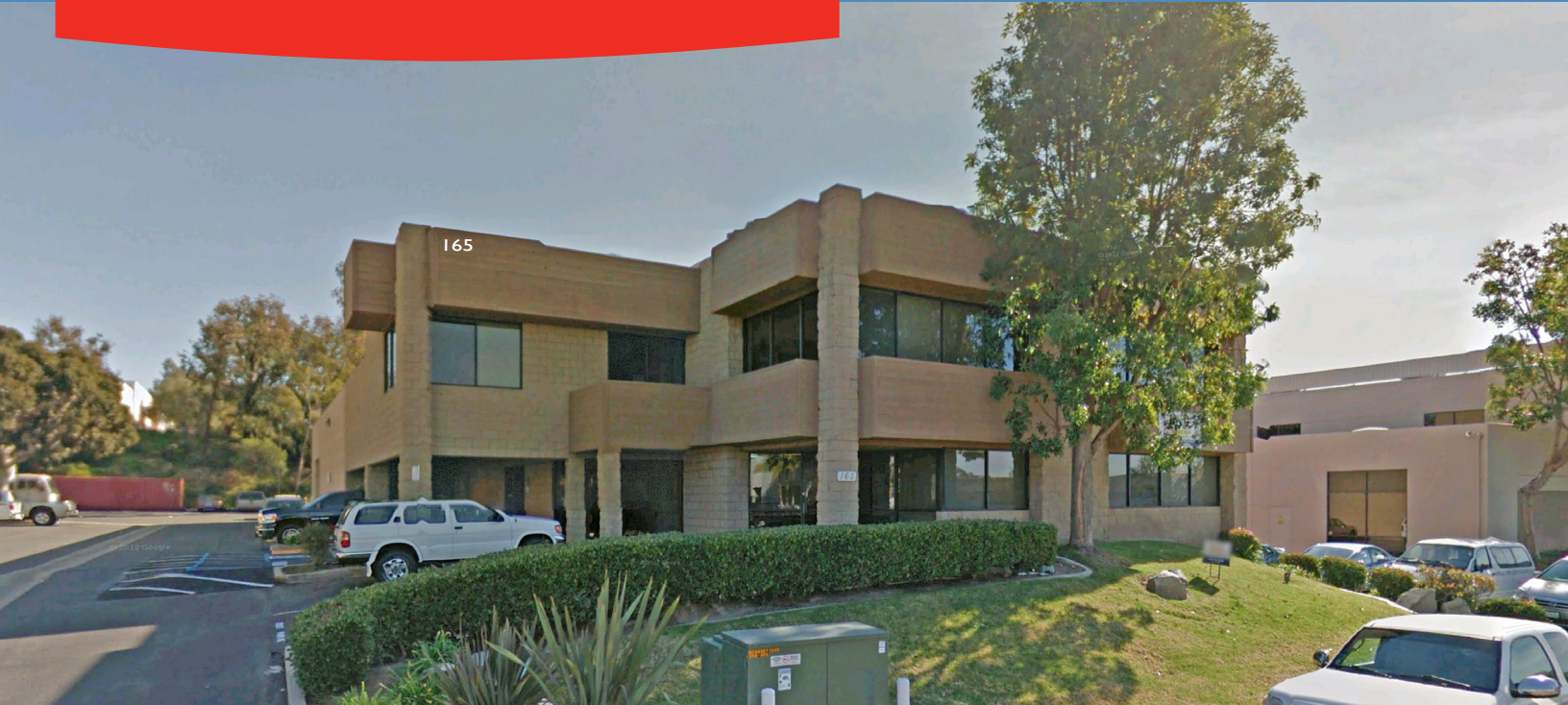

PROPERTY FEATURES

- Freestanding industrial building
- ± 8,653 square feet of office
- ± 3,337 square feet of warehouse
- Fenceable rear yard
- 500 amps, 110/200 volt power, 3-phase power
- 18' clear height
- Located behind Furniture Row
- Easily accessible from Highway 78

BUILDING FEATURES	
TOTAL SQUARE FEET	± 11,990
LEASE RATE	\$0.90 Gross
SHOWING INSTRUCTIONS	Call broker - do not disturb tenant



For more information, please contact:

BOB WILLINGHAM, SIOR
 Director
 (760) 517 5846
 bob.willingham@cushwake.com
 Lic. #01469841

RONALD L. KING, SIOR
 Senior Director
 (760) 517 5830
 ron.king@cushwake.com
 Lic. #00868661

CUSHMAN & WAKEFIELD OF SAN DIEGO, INC.
 Lic. #01329963
 5796 Armada Drive, Suite 375
 Carlsbad, CA 92008
 www.cushmanwakefield.com

The depiction in the included photograph of any person, entity, sign, logo or property, other than Cushman & Wakefield's (C&W) client and the property offered by C&W, is incidental only, and is not intended to connote any affiliation, connection, association, sponsorship or approval by or between that which is incidentally depicted and C&W or its client. This listing shall not be deemed an offer to lease, sublease or sell such property; and, in the event of any transaction for such property, no commission shall be earned by or payable to any cooperating broker except if otherwise provided pursuant to the express terms, rates and conditions of C&W's agreement with its principal, if, as and when such commission (if any) is actually received from such principal. (A copy of the rates and conditions referred to above with respect to this property is available upon request.)

165 VALLECITOS DE ORO, SAN MARCOS

Industrial Manufacturing Building

± 11,990 SF
FOR LEASE

FIRST FLOOR

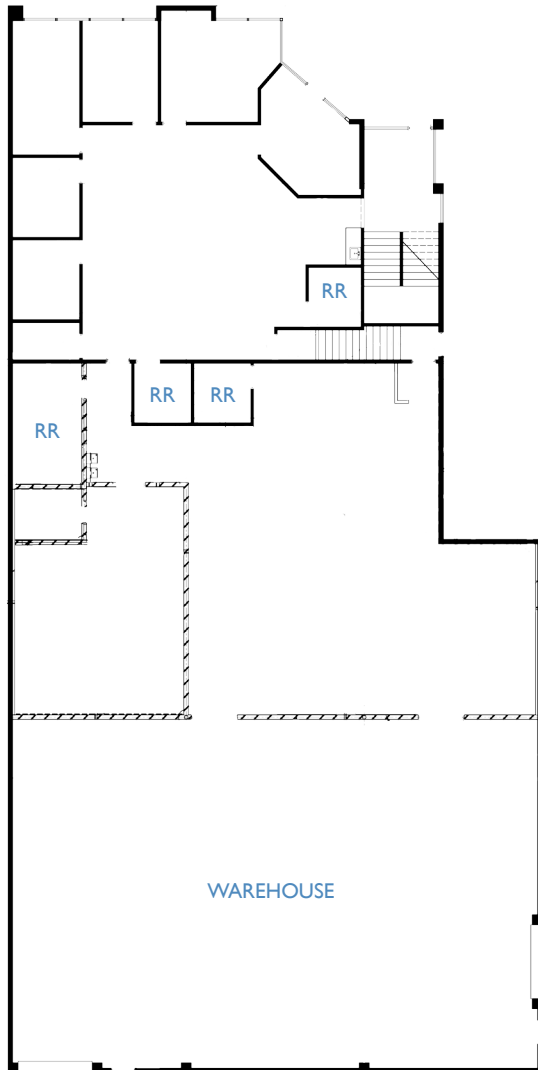

SECOND FLOOR

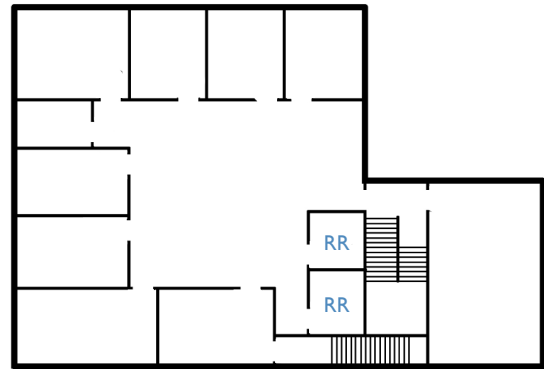

**** LANDLORD WOULD CONSIDER
RECONFIGURING OFFICE / EXPANDING
WAREHOUSE ****

For more information, please contact:

BOB WILLINGHAM, SIOR

Director

(760) 517 5846

bob.willingham@cushwake.com

Lic. #01469841

RONALD L. KING, SIOR

Senior Director

(760) 517 5830

ron.king@cushwake.com

Lic. #00868661

CUSHMAN & WAKEFIELD OF SAN DIEGO, INC.

Lic. #01329963

5796 Armada Drive, Suite 375

Carlsbad, CA 92008

www.cushmanwakefield.com

The depiction in the included photograph of any person, entity, sign, logo or property, other than Cushman & Wakefield's (C&W) client and the property offered by C&W, is incidental only, and is not intended to connote any affiliation, connection, association, sponsorship or approval by or between that which is incidentally depicted and C&W or its client. This listing shall not be deemed an offer to lease, sublease or sell such property; and, in the event of any transaction for such property, no commission shall be earned by or payable to any cooperating broker except if otherwise provided pursuant to the express terms, rates and conditions of C&W's agreement with its principal, if, as and when such commission (if any) is actually received from such principal. (A copy of the rates and conditions referred to above with respect to this property is available upon request.)