



# Stand-Alone Restaurant Available

16246 SE Stark Street | Gresham, OR 97233



## Property Highlights

Building	±4,448 SF
Built	1978 originally as Carrow's
Land	±39,640 SF
Zoned	MC (Moderate Commercial): City of Gresham
Parking	Generous - ±50 currently
Access	Excellent access from both SE Stark & SE 162nd
Signage	Pylons on both SE Stark and SE 162nd
Traffic	±23,000 on Stark / 15,650 on 162nd
Taxes	\$14,870 (2017)
FF&E	In place / negotiable
HVAC	Two 5-ton Carrier units install June 2017

Asking Rate: \$24/SF, NNN



200 SW Market, Ste 200  
 Portland, Oregon  
 main +1 503 279 1700  
[cushmanwakefield.com](http://cushmanwakefield.com)

**Anne Hecht**  
 Director  
 +1 503 279 1728  
[anne.hecht@cushwake.com](mailto:anne.hecht@cushwake.com)

Cushman & Wakefield Copyright 2017. No warranty or representation, express or implied, is made to the accuracy or completeness of the information contained herein, and same is submitted subject to errors, omissions, change of price, rental or other conditions, withdrawal without notice, and to any special listing conditions imposed by the property owner(s). As applicable, we make no representation as to the condition of the property (or properties) in question.

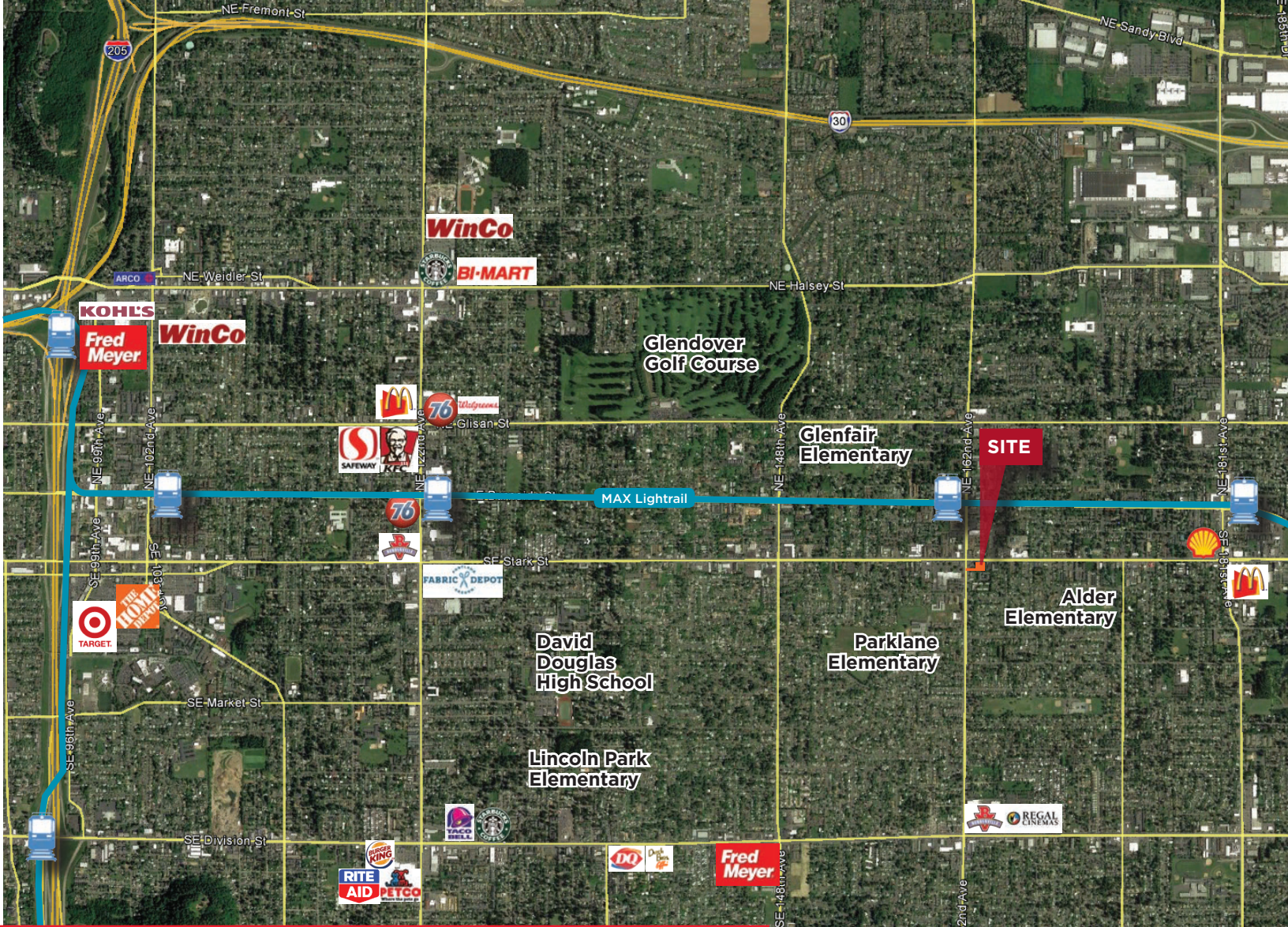

**Stand-Alone Restaurant Available**  
 16246 SE Stark Street | Gresham, OR 97210

Demographics	1 Miles	3 Mile	5 Miles
Population	25,902	152,885	301,160
Households	9,652	60,554	120,193
Avg HH Income	\$53,476	\$59,824	\$64,627



**Anne Hecht**  
 Director  
 +1 503 279 1728  
 anne.hecht@cushwake.com

200 SW Market, Ste 200  
 Portland, Oregon  
 main +1 503 279 1700  
 cushmanwakefield.com

