



FOR LEASE

2249 Zanker Road, 2390 Bering Drive & 245 Charcot Avenue

San Jose | California



2390 Bering: ±7,684 SF | Available Now
2249 Zanker: ±15,775 SF | Available Now
245 Charcot: ±18,600 SF | Available Now

HIGHLIGHTS

- Monument Signage Available
• New Exterior Facade Upgrades Recently Completed
• Attractive Campus Environment with Ample Surface Parking (±3.56/1,000)
• 2390 Bering - 200 Amps @ 480V
• 2249 Zanker - 600 Amps @ 480V
• 245 Charcot - 800 Amps @ 480V
• Grade Level Loading
• Highly Desirable Golden Triangle Location
• Close Proximity to 101, 880 and 87
• Minutes from San Jose International Airport and Downtown San Jose
• Walking Distance to Light Rail Station
• Short Walk to Restaurants and Retail Amenities

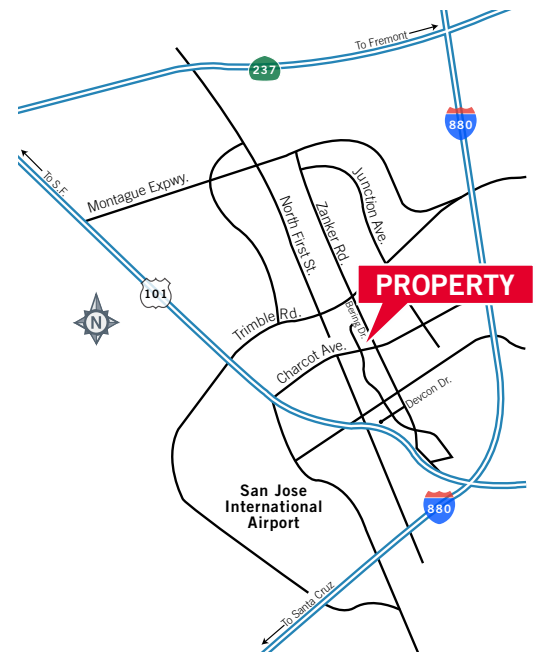

Jon DeCoite
Senior Director
+1 408 615 3408
jon.decoite@cushwake.com
LIC #01471300

Alan Guterman
Senior Director
+1 408 615 3414
alan.guterman@cushwake.com
LIC #00884495

Kelly Yoder
Director
+1 408 615 3427
kelly.yoder@cushwake.com
LIC #00182117

Steve Horton
Executive Vice Chairman
+1 408 615 3412
steve.horton@cushwake.com
LIC #01127340



VIEW SITE SPECIFIC COVID-19 PREVENTION PLAN

Cushman & Wakefield Copyright 2020. No warranty or representation, express or implied, is made to the accuracy or completeness of the information contained herein, and same is submitted subject to errors, omissions, change of price, rental or other conditions, withdrawal without notice, and to any special listing conditions imposed by the property owner(s). As applicable, we make no representation as to the condition of the property (or properties) in question.

SITE PLAN

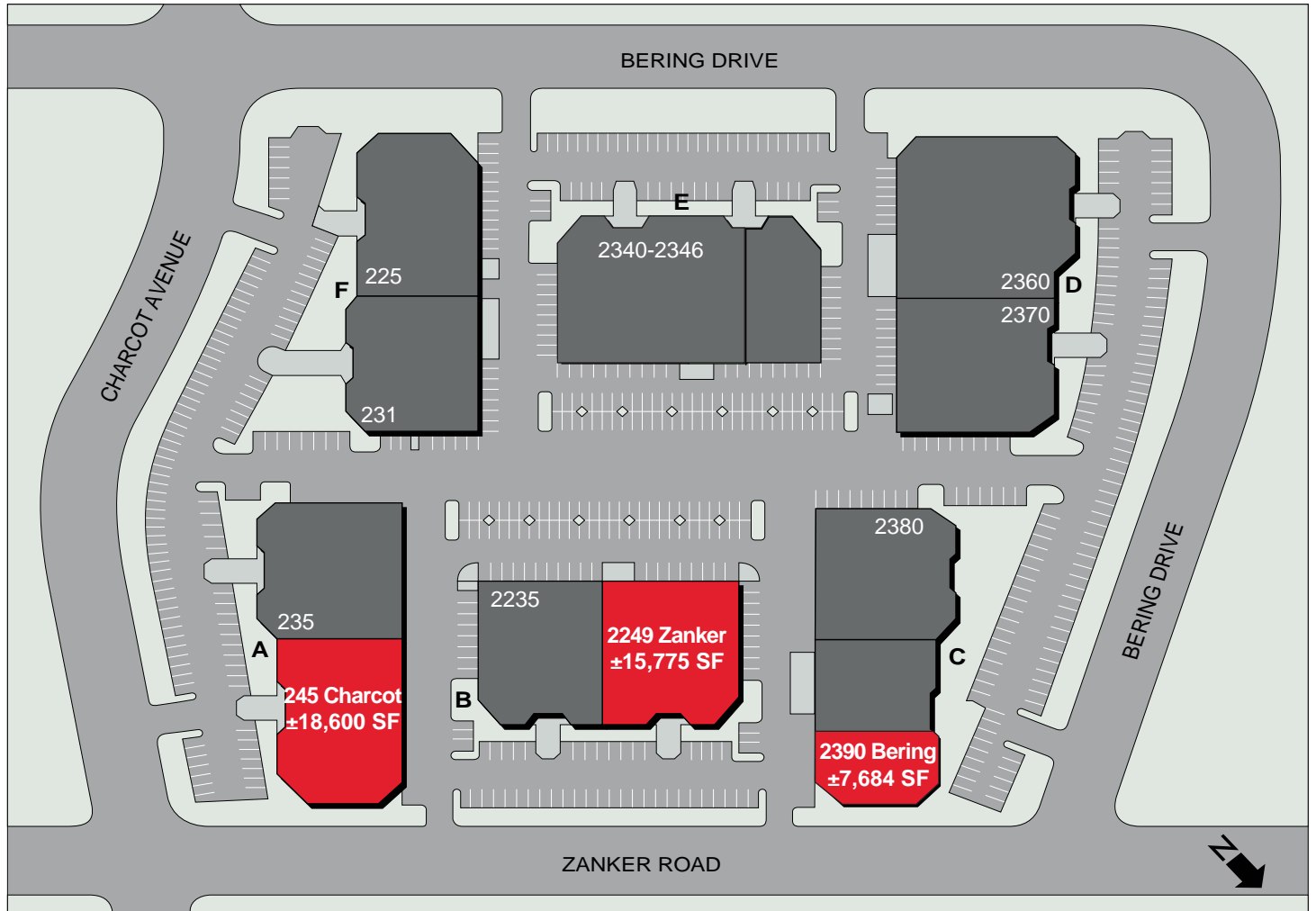

Jon DeCoite
Senior Director
+1 408 615 3408
jon.decoite@cushwake.com
LIC #01471300

Alan Guterman
Senior Director
+1 408 615 3414
alan.guterman@cushwake.com
LIC #00884495

Kelly Yoder
Director
+1 408 615 3427
kelly.yoder@cushwake.com
LIC #00182117

Steve Horton
Executive Vice Chairman
+1 408 615 3412
steve.horton@cushwake.com
LIC #01127340



[VIEW SITE SPECIFIC COVID-19 PREVENTION PLAN](#)

Cushman & Wakefield Copyright 2020. No warranty or representation, express or implied, is made to the accuracy or completeness of the information contained herein, and same is submitted subject to errors, omissions, change of price, rental or other conditions, withdrawal without notice, and to any special listing conditions imposed by the property owner(s). As applicable, we make no representation as to the condition of the property (or properties) in question.

2390 Bering Drive: ±7,684 SF

FLOOR PLAN

- 6 Offices
- 3 Conference Rooms
- Training Room
- Shipping/Receiving
- Lab
- Break Room
- Grade Level Loading

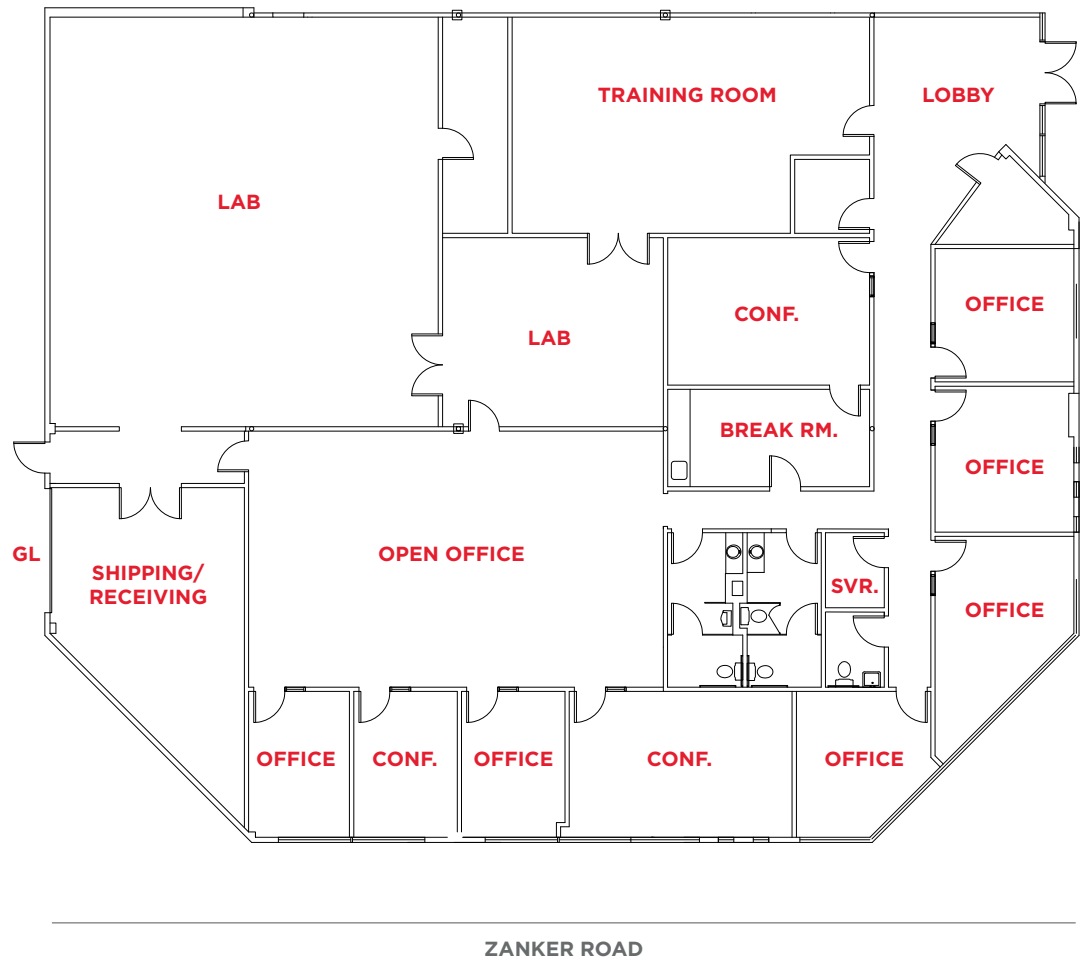

Jon DeCoite
Senior Director
+1 408 615 3408
jon.decoite@cushwake.com
LIC #01471300

Alan Guterman
Senior Director
+1 408 615 3414
alan.guterman@cushwake.com
LIC #00884495

Kelly Yoder
Director
+1 408 615 3427
kelly.yoder@cushwake.com
LIC #00182117

Steve Horton
Executive Vice Chairman
+1 408 615 3412
steve.horton@cushwake.com
LIC #01127340



2249 Zanker Road: ±15,775 SF

FLOOR PLAN

- 3 Offices
- 3 Conference Rooms
- 4 Labs
- Break Room
- Potential Grade Level Loading

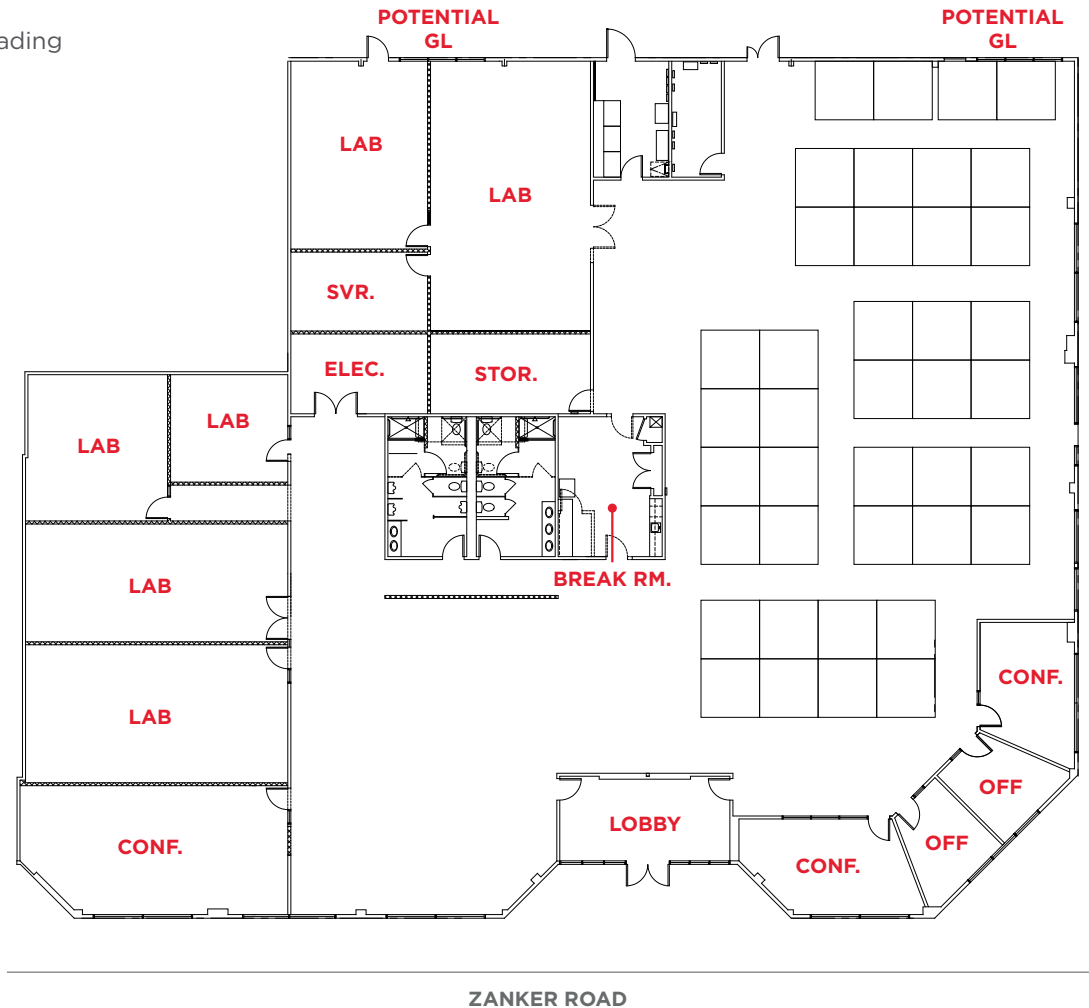

Jon DeCoite
Senior Director
+1 408 615 3408
jon.decoite@cushwake.com
LIC #01471300

Alan Guterman
Senior Director
+1 408 615 3414
alan.guterman@cushwake.com
LIC #00884495

Kelly Yoder
Director
+1 408 615 3427
kelly.yoder@cushwake.com
LIC #00182117

Steve Horton
Executive Vice Chairman
+1 408 615 3412
steve.horton@cushwake.com
LIC #01127340



[VIEW SITE SPECIFIC COVID-19 PREVENTION PLAN](#)

Cushman & Wakefield Copyright 2020. No warranty or representation, express or implied, is made to the accuracy or completeness of the information contained herein, and same is submitted subject to errors, omissions, change of price, rental or other conditions, withdrawal without notice, and to any special listing conditions imposed by the property owner(s). As applicable, we make no representation as to the condition of the property (or properties) in question.

245 Charcot Avenue: ±18,600 SF

FLOOR PLAN

- 8 Offices
- 4 Conference Rooms
- 2 Phone Rooms
- 2 Labs
- Board Room
- Break Room

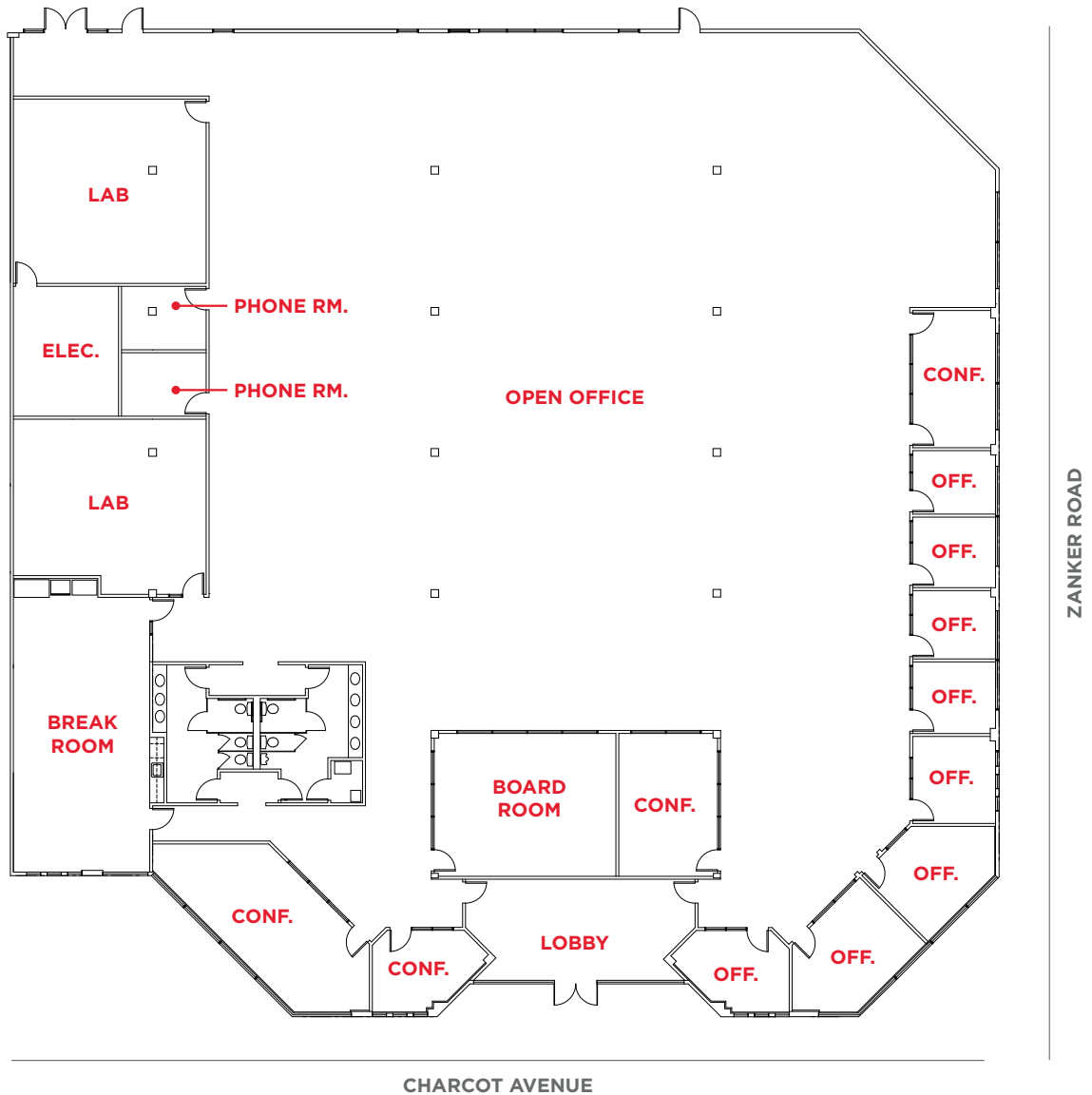

Jon DeCoite
 Senior Director
 +1 408 615 3408
 jon.decoite@cushwake.com
 LIC #01471300

Alan Guterman
 Senior Director
 +1 408 615 3414
 alan.guterman@cushwake.com
 LIC #00884495

Kelly Yoder
 Director
 +1 408 615 3427
 kelly.yoder@cushwake.com
 LIC #00182117

Steve Horton
 Executive Vice Chairman
 +1 408 615 3412
 steve.horton@cushwake.com
 LIC #01127340



[VIEW SITE SPECIFIC COVID-19 PREVENTION PLAN](#)

AMENITIES



Jon DeCoite
Senior Director
+1 408 615 3408
jon.decoite@cushwake.com
LIC #01471300

Alan Guterman
Senior Director
+1 408 615 3414
alan.guterman@cushwake.com
LIC #00884495

Kelly Yoder
Director
+1 408 615 3427
kelly.yoder@cushwake.com
LIC #00182117

Steve Horton
Executive Vice Chairman
+1 408 615 3412
steve.horton@cushwake.com
LIC #01127340



[VIEW SITE SPECIFIC COVID-19 PREVENTION PLAN](#)

Cushman & Wakefield Copyright 2020. No warranty or representation, express or implied, is made to the accuracy or completeness of the information contained herein, and same is submitted subject to errors, omissions, change of price, rental or other conditions, withdrawal without notice, and to any special listing conditions imposed by the property owner(s). As applicable, we make no representation as to the condition of the property (or properties) in question.