

SUMMARY

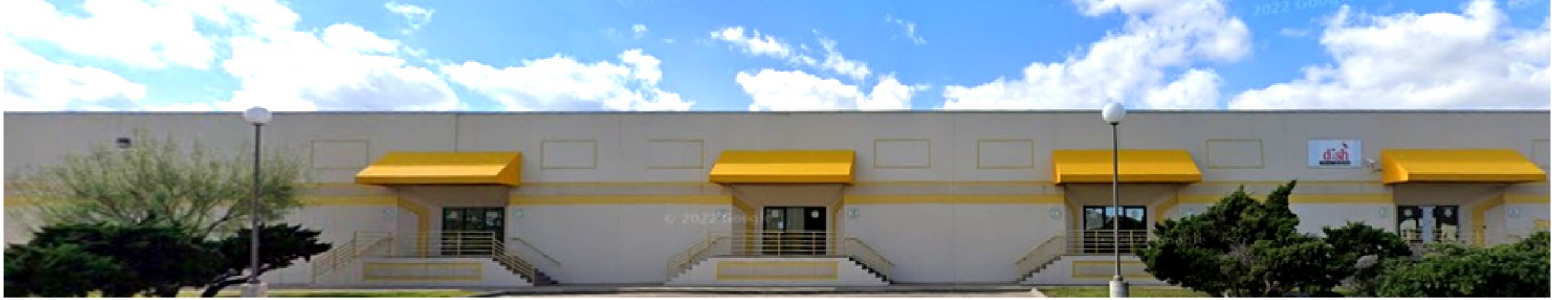

WAREHOUSE/OFFICE SPACE

LEASE RATE: \$8.00 NNN

AVAILABLE SUITES

417 A	2,478 SF
417 D-E	4,800 SF
433 C	2,400 SF
433 E-F	4,800 SF

PROPERTY INFORMATION

- Dock high overhead doors
- Truck parking
- 18 wheeler access
- 16' clear stack height-warehouse space
- Flex Space
- Concrete driveways
- Sprinkler system
- Conveniently located near industrial zone

LOCATION

- 10 min. from the Port of Corpus Christi
- 9 min. from CC International Airport
- 5 min. from IH-37 access

For more information, please contact us at:
P: 361.585.0300
E: INFO@STONEWATERPROPERTIES.COM

FLOOR PLANS

#417 A

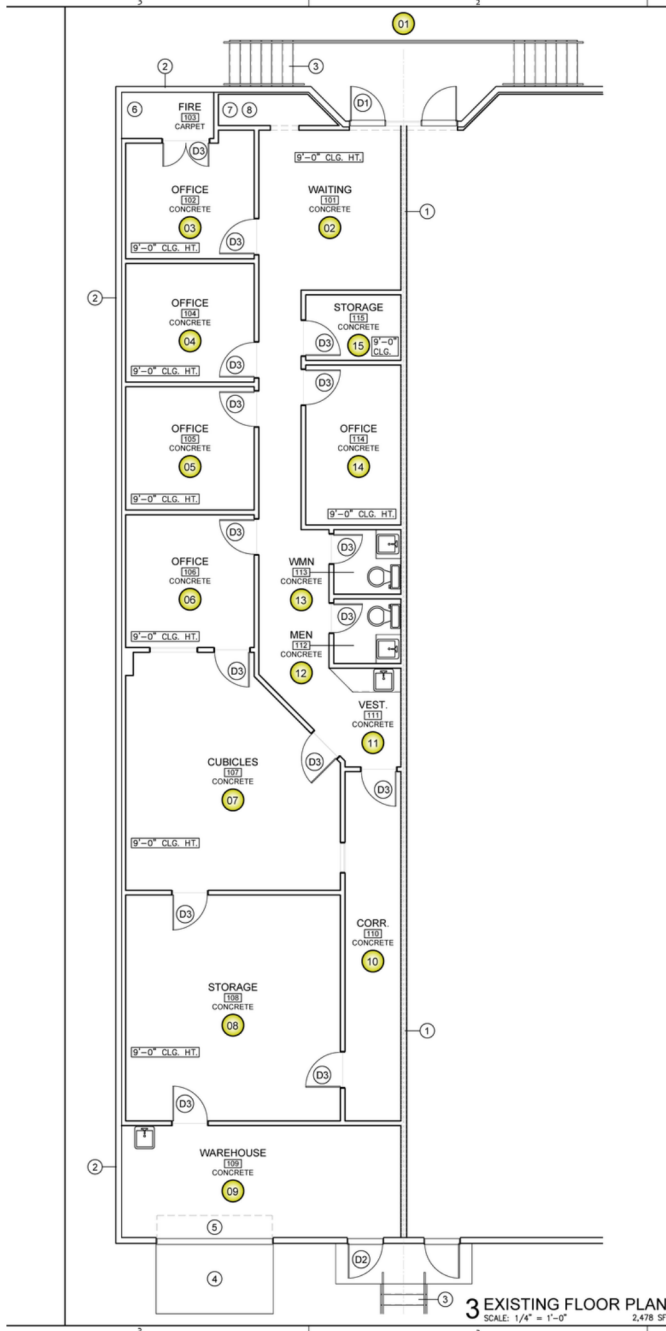

GENERAL NOTES:
1. CONTRACTOR TO FIELD VERIFY ALL EXISTING CONDITIONS AND NOTIFY ARCHITECT OF ANY DISCREPANCY, P.T.C.

LEGEND:
 EXTERIOR WALL: MASONRY TILT WALL PANEL
 EXISTING DEMISING WALL - 1HR RATED PARTITION:
 6" METAL STUDS w/ 5/8" GYP. BOARD BOTH SIDES
ROOM ROOM NAME, ROOM NUMBER, FLOOR FINISH
FLOOR FLOOR FINISH
WOOD WOOD
 01 360 PHOTO POINT

LEGEND:

D1 3'-0" X 7'-0" GLASS DOOR
D2 3'-0" X 7'-0" H.M. DOOR
D3 3'-0" X 7'-0" WOOD DOOR

KEY NOTES:
 1 EXISTING DEMISING WALL
 2 EXISTING MASONRY TILT PANEL
 3 CONCRETE STAIRS
 4 CONCRETE RAMP
 5 OVERHEAD DOOR (10' WIDE X 10' HIGH)
 6 FIRE SUPPRESSION SYSTEM
 7 ELECTRICAL PANEL
 8 PHONE BOARD

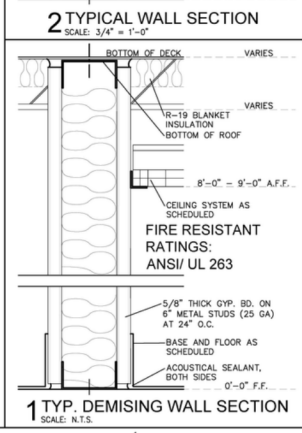
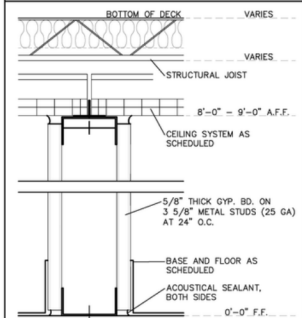

ACS architecture | asbuilts
 multifamily hospitality industrial commercial
 1322 Space Park Drive
 Suite B-122
 Houston • Texas 77058
 info@acs-architecture.com
 281.767.9000 voice
 Firm Registration No. BR2307

STONEWATER PROPERTIES

ACS.2020.0722
 417 SUNBELT DRIVE
 CORPUS CHRISTI, TEXAS 78408

© ACS architecture | asbuilts
 2020 ACS ARCHITECTURE, LLC DOCUMENTS AND INSTRUMENTS OF SERVICE ARE GIVEN IN CONFIDENCE AND REMAIN THE PROPERTY OF ACS ARCHITECTURE, LLC. THIS DOCUMENT AND THE INFORMATION CONTAINED HEREIN MAY NOT BE DUPLICATED, USED, OR DISCLOSED WITHOUT WRITTEN CONSENT OF ACS ARCHITECTURE, LLC. THIS IS AN UNPUBLISHED SURVEY DOCUMENT OFFERED BY ACS ARCHITECTURE, LLC. IT IS SUBMITTED FOR YOUR PERSONAL USE IN CONNECTION WITH THE CONTRACTED PROJECT PERFORMED BY ACS ARCHITECTURE, LLC. ALL OR ANY PART OF THE SURVEY DOCUMENT (EXCEPTING REGISTERED TRADEMARKS) REMAINS THE PROPERTY OF ACS ARCHITECTURE, LLC.

Revision Date:

Issue/Date

ASBUILTS: 07-22-2020

A2.01
 OVERALL FLOOR PLAN
 DOOR & WINDOW SCHEDULES
 PARTITION TYPES
 GENERAL INFORMATION

For more information, please contact us at:
P: 361.585.0300
E: INFO@STONEWATERPROPERTIES.COM



FLOOR PLANS

#417 D-E

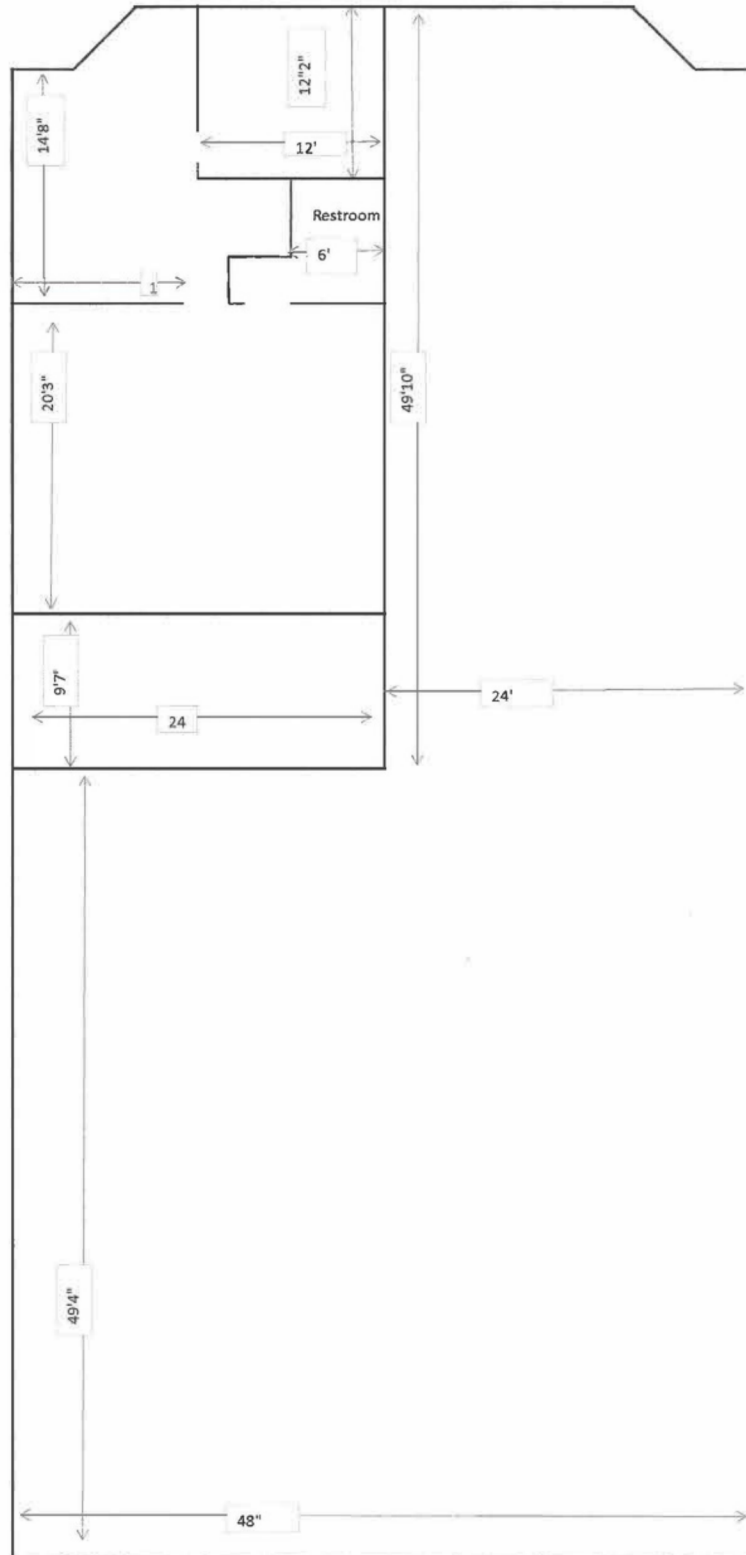

For more information, please contact us at:
P: 361.585.0300
E: INFO@STONEWATERPROPERTIES.COM

FLOOR PLANS

#433 C

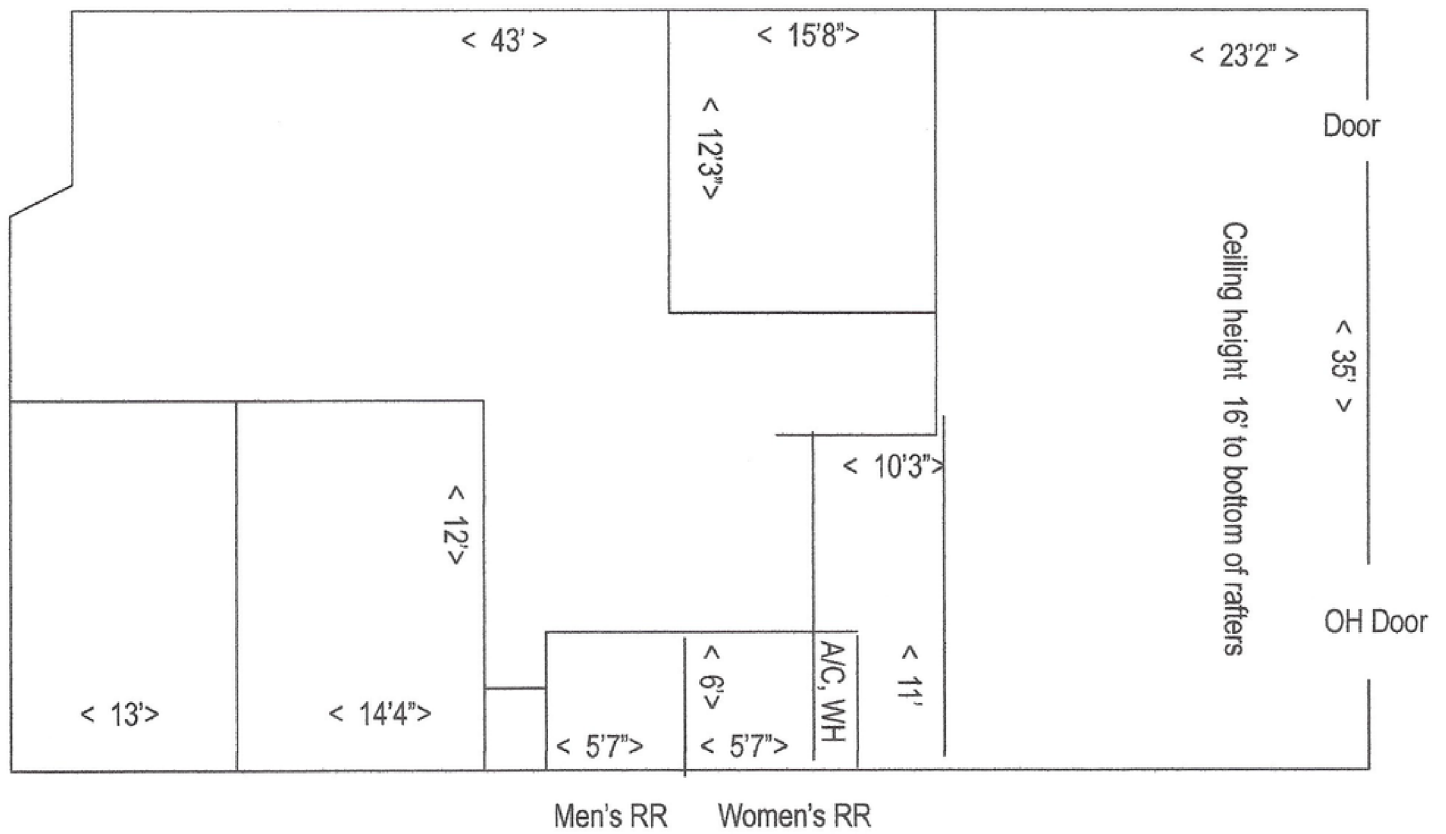

For more information, please contact us at:
P: 361.585.0300
E: INFO@STONEWATERPROPERTIES.COM



FLOOR PLANS

#433 E-F

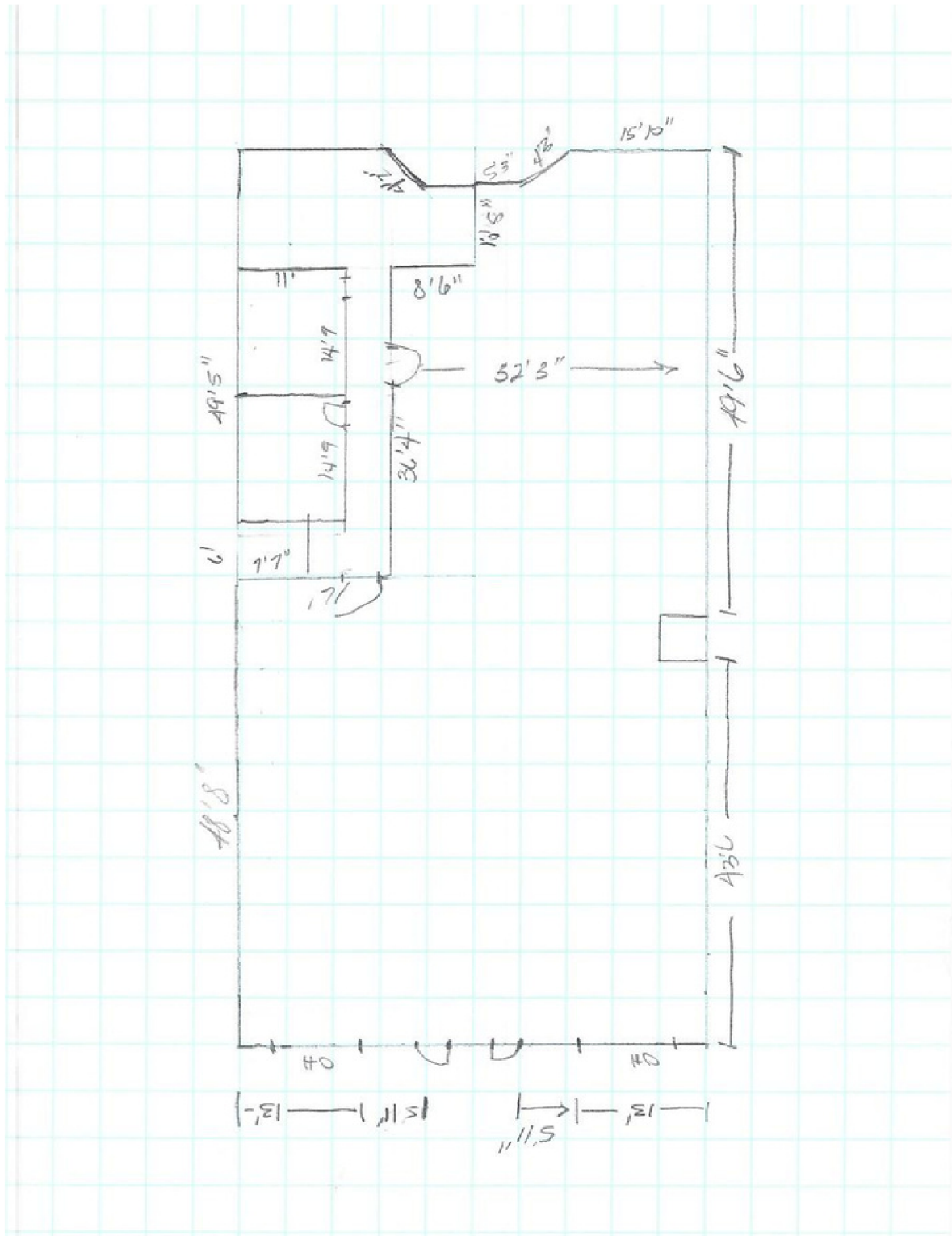

For more information, please contact us at:
P: 361.585.0300
E: INFO@STONEWATERPROPERTIES.COM

PHOTOS



For more information, please contact us at:
P: 361.585.0300
E: INFO@STONEWATERPROPERTIES.COM

LOCATION

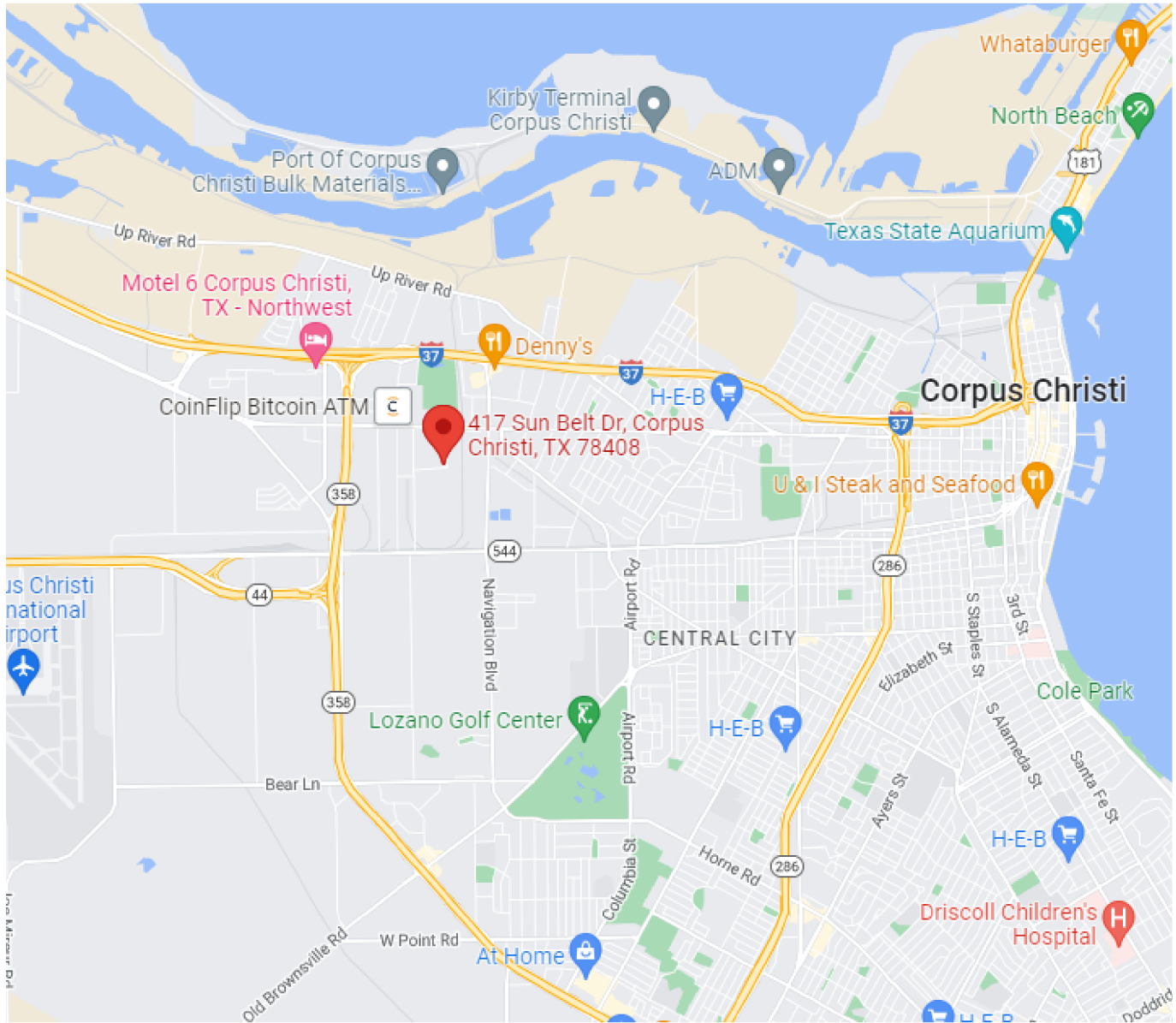

For more information, please contact us at:
P: 361.585.0300
E: INFO@STONEWATERPROPERTIES.COM

