

NEW PERSHING DOWNTOWN LOS ANGELES *SEC of 5th & Main St*



For Lease



For more information, please contact:

MATTHEW FAINCHEIN
(310) 595 2234
matthew.fainchtein@cushwake.com
CA License No. 01503546

CARTER MAGNIN
(310) 595 2203
carter.magnin@cushwake.com
CA License No. 01909728

CUSHMAN & WAKEFIELD, INC.
Lic. #00616335
10250 Constellation Blvd. Suite 2200
Los Angeles, CA 90067
www.cushmanwakefield.com

The depiction in the included photograph of any person, entity, sign, logo or property, other than Cushman & Wakefield's (C&W) client and the property offered by C&W, is incidental only, and is not intended to connote any affiliation, connection, association, sponsorship or approval by or between that which is incidentally depicted and C&W or its client. This listing shall not be deemed an offer to lease, sublease or sell such property; and, in the event of any transaction for such property, no commission shall be earned by or payable to any cooperating broker except if otherwise provided pursuant to the express terms, rates and conditions of C&W's agreement with its principal, if, as and when such commission (if any) is actually received from such principal. (A copy of the rates and conditions referred to above with respect to this property is available upon request.)

NEW PERSHING | DOWNTOWN LOS ANGELES, CA

Retail Space for Lease

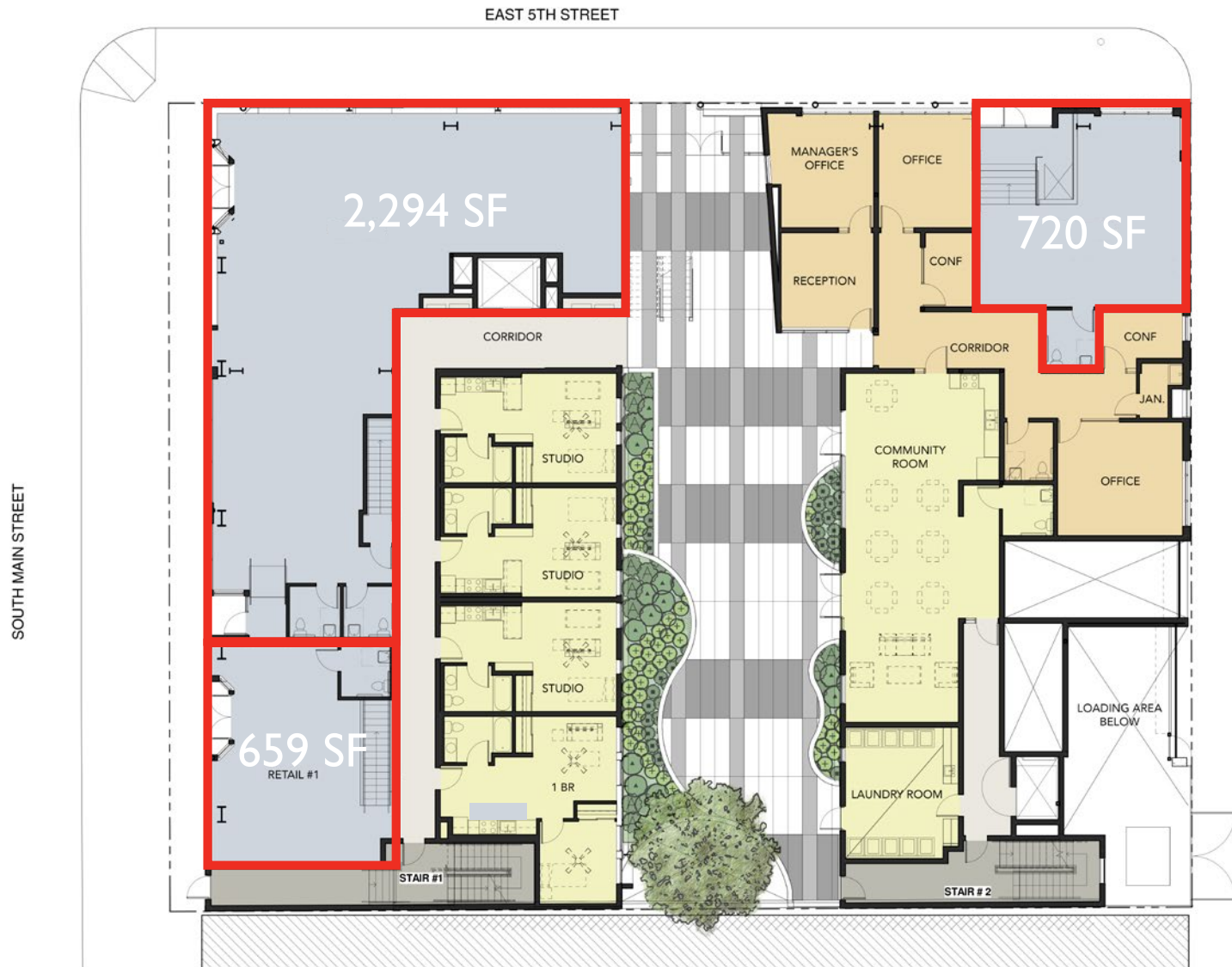

Illustration Credit: Killefer Flammang Architects

- Historic building & façade with fully updated building systems
- Mixed use development with 69 residential units above ground floor retail
- Situated on Downtown's Restaurant Row
- Ideal uses include Retail, Incidental Food, Coffee & Fitness

The depiction in the included photograph of any person, entity, sign, logo or property, other than Cushman & Wakefield's (C&W) client and the property offered by C&W, is incidental only, and is not intended to connote any affiliation, connection, association, sponsorship or approval by or between that which is incidentally depicted and C&W or its client. This listing shall not be deemed an offer to lease, sublease or sell such property; and, in the event of any transaction for such property, no commission shall be earned by or payable to any cooperating broker except if otherwise provided pursuant to the express terms, rates and conditions of C&W's agreement with its principal, if, as and when such commission (if any) is actually received from such principal. (A copy of the rates and conditions referred to above with respect to this property is available upon request.)

NEW PERSHING | DOWNTOWN LOS ANGELES, CA

Retail Space for Lease

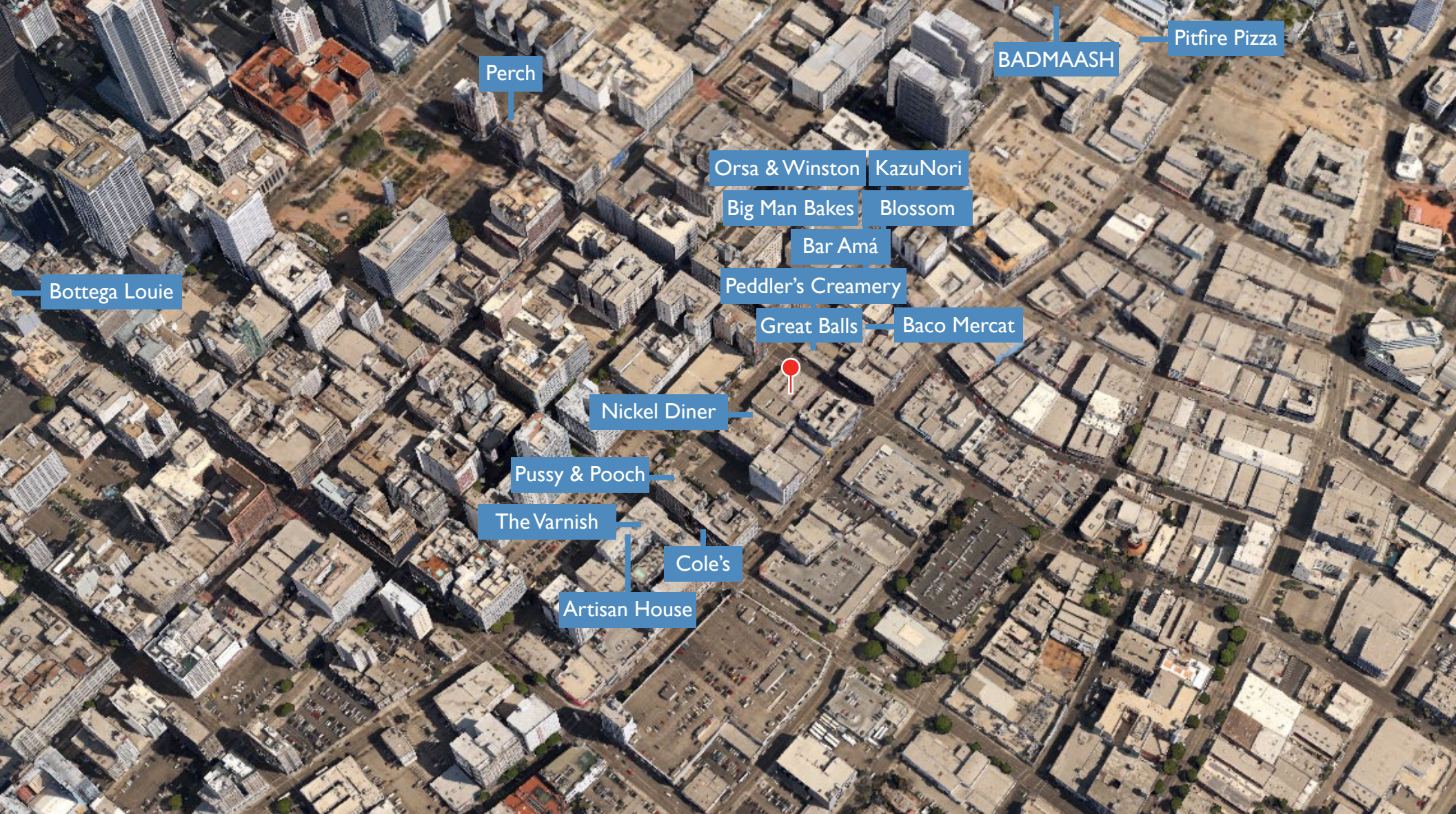

The depiction in the included photograph of any person, entity, sign, logo or property, other than Cushman & Wakefield's (C&W) client and the property offered by C&W, is incidental only, and is not intended to connote any affiliation, connection, association, sponsorship or approval by or between that which is incidentally depicted and C&W or its client. This listing shall not be deemed an offer to lease, sublease or sell such property; and, in the event of any transaction for such property, no commission shall be earned by or payable to any cooperating broker except if otherwise provided pursuant to the express terms, rates and conditions of C&W's agreement with its principal, if, as and when such commission (if any) is actually received from such principal. (A copy of the rates and conditions referred to above with respect to this property is available upon request.)

